

Better Rooms—Better Board
For All Who WANT Them
7325 Room and Board Want Ads in the POST-DISPATCH during February.
2582 MORE than in ALL the other St. Louis newspapers COMBINED!

ST. LOUIS POST-DISPATCH

The Only Evening Paper in St. Louis With the Associated Press News Service

FINAL EDITION
(Complete Market Reports)

VOL. 78. NO. 207. ST. LOUIS, FRIDAY EVENING, APRIL 2, 1926—56 PAGES. PRICE 2 CENTS

BAGNELL ESTATE OF $2,500,000 LEFT TO FAMILY

Two Pieces of Downtown Realty, Valued at $1,000,000 Form a Trust Under Will.

RESIDENCE AND AUTOS TO WIDOW

Building Sites to Go to Descendants of Brother, Thomas H. Bagnell, if Relatives Have No Heirs.

The estate of William Bagnell, railroad builder, having an estimated value of $2,500,000, is left to his immediate family, in his will, filed yesterday.

Personal property, believed to represent more than one-half the value of the estate, is left outright to the widow, Mrs. Sally Adams Bagnell, the son, Robert A. Bagnell, and the daughter, Mrs. Effie Bagnell Hughes of Dallas, Tex.

Two pieces of downtown realty, with an estimated value of $800,000 to $1,000,000, from a trust estate under the will. This trust estate is left for the benefit of Mrs. Bagnell and the son and daughter during their lifetime, the widow receiving 57 per cent of the income, and the son and daughter 21½ per cent each.

Disposition at End of Trust.

After the death of the wife, son and daughter, the principal shall be distributed among their descendants, if any.

If no descendants survive the son and daughter, the will provides that the trust estate shall pass to the descendants of Thomas H. Bagnell, a brother of William Bagnell.

If no descendants of Thomas H. Bagnell shall be eligible to the trust estate, it shall pass, at the expiration of the trust period, to the Episcopal Church of the Holy Communion, Washington boulevard and Leffingwell avenue, and the Episcopal Orphans' Home, 1711 South Grand boulevard, in such proportion as may be determined by the Episcopal Bishop of Missouri.

The son, Robert A. Bagnell, is not married. The daughter, Mrs. Hughes, has no child. One of the sons of Thomas H. Bagnell, Robert Bagnell, a nephew of the testator, is married and has children.

Two Downtown Sites.

The realty, forming the trust portion of the Bagnell estate, consists of a large part of the site of the Syndicate Trust Building, on the east side of Tenth street, between Olive and Locust streets, and the building site at the northwest corner of Seventh street and Washington avenue. The building is not included, in either case.

The will was executed June 2, 1924. The executors are Mrs. Bagnell, her son, Robert A. Bagnell, and the Mississippi Valley Trust Co., and the trustees are the same.

Mrs. Bagnell receives the house and furnishings at 12 Westmoreland place, also all automobiles and jewelry, and four-tenths of the remaining personal property, bonds, loans, life insurance and cash.

The son and daughter receive each three-tenths of the personal property, aside from the house and other bequests to Mrs. Bagnell. The heirs are requested to pay $100 a month to Mrs. Effie Johnson, sister of Mrs. Bagnell, during her lifetime.

In the distribution of the personal estate, the will requests that the common and preferred stock of the Mississippi Valley Iron Co., and bonds of that company, be made a part of the son's share.

4,209,000 PUPILS CONTRIBUTE TO RESTORE OLD U. S. FRIGATE

Subscriptions for Work on the Constitution Total $200,000, Secretary Wilbur Announces.

By the Associated Press.

WASHINGTON, April 2.—Secretary Wilbur has received a report from the Boston Navy Yard that a total of 4,209,000 school children have subscribed to the fund for the restoration of the old frigate Constitution. The work will cost approximately $500,000 and subscriptions now aggregate $200,000.

Requests have reached the Secretary from many coastal and river points that the ship be routed that way when she makes a pilgrimage after the reconstruction has been completed. Although the Constitution draws 20 feet of water, some of the requests come from towns on waterways too shallow to float her.

ANDREWS MOVES TO TIGHTEN VOLSTEAD LAW

Would Put All Cereal Beverage Plants Under U. S. Supervision—Senate Committee Refuses to Subpena Wets.

By the Associated Press.

WASHINGTON, April 2.—Tightening up of the provisions of the Volstead act was proposed to Congress today by the administration as an essential to successful enforcement of the prohibition law.

Seven amendments recommended by Assistant Secretary Andrews of the Treasury, were incorporated in a bill introduced by Senator Goff (Rep.) of West Virginia.

The amending measure was referred to the Senate subcommittee which is about to make an inquiry into prohibition enforcement.

The amendments proposed, among other things:

The placing of all cereal beverage plants under governmental supervision.

Issuance of warrants for the search of private dwellings on evidence of manufacture of liquor for commercial purposes.

Imposition of severe penalties for the counterfeiting of permits and prescriptions.

Summary condemnation of vehicles seized in liquor violations.

The Senate Prohibition Committee refused today to issue subpenas for 18 witnesses which the wets desired to have heard next week.

The committee divided, 4 to 1, Senator Reed (Dem.), Missouri, alone voting to sustain the request of Senator Edge (Rep.), New Jersey, that a number of police chiefs, Judges, Sheriffs, doctors and others be formally subpenaed to appear here on the bills for modification of the Volstead act and the eighteenth amendment.

The committee contemplates summoning only Government officials, leaving the wets to get their own witnesses, and Senator Edge explained that he could not get many of them here except through formal subpenas.

Senator Walsh (Dem.), Montana, led the fight against summoning witnesses.

Among the witnesses sought by Edge was Dr. Max C. Starkloff, Health Commissioner of St. Louis.

NEW TURKISH LAWS OPEN GOVERNMENT PLACES TO WOMEN

Qualifications Will Be High School Education and Non-Marriage to Aliens..

By the Associated Press.

CONSTANTINOPLE, April 2.—New regulations for the Government service, now being prepared by the National Assembly, will open all Turkish Government positions to women, provided they have had a high school education and are not married to foreigners. The educational requirement and the ban against marriage to non-Turks apply to all Government employes.

The marriage clause will not be retroactive except for officials of the war, navy, consular and diplomatic services, and members of these departments may remain in the Government service by transfer to other branches. Government employes who marry foreigners after the promulgation of the new regulations will be dismissed.

Foreigners may become Government employes after remaining in the country for five years.

YEAR FOR FORMER VICE CONSUL

He Accepted Money for Visaeing Passports in Smuggling Plot.

By the Associated Press.

WASHINGTON, April 2.—David C. Kerr, formerly American Vice Consul at Vancouver, Canada, was sentenced here to a year in jail. He pleaded guilty of accepting money for visaeing passports in 1922 and 1923 as part of a plan to smuggle Chinese into this country. His home is at Longview, Wash.

MAN KILLED IN $35 ROBBERY

Shot by Thieves Escaping After New York Holdup.

By the Associated Press.

NEW YORK, April 2.—Louis Rothman, superintendent of an East Side building, was shot and killed today by two robbers making their escape with $35 after holding up a laundry.

The robbers fled in a waiting taxicab.

Features in Next Sunday's Post-Dispatch

The Prince and the Girl—Being the true story of a beautiful young American's romance with a royal Persian. Also, it illustrates the trials of a modern mother.

Sir Francis Drake and His Ambitious "Heir" — An Iowa farmer has set himself up as "the legal descendant" of the famous sea rover. And at least $100,000 has been raised to aid "the cause."

Colonel Bill's Last Fight—This frontiersman had hoped to found a cattle dynasty on his great ranch in Oklahoma. Now a son-in-law has killed him.

Ogden McClurg, Adventurer—The lost cities of the Mayas lured him from Chicago to the wild jungles of Central America. He tells the story of the expedition to an interviewer.

Some Other Features — Joyous Eastertide, a page of humorous drawings by staff artist W. A. Byrnes; Pieces of Silver, dramatic short story by Richard Connell; and the third installment of The Outline of the Arts, by H. G. Wells.

JOHN T. KING INDICTED ON PERJURY CHARGE

True Bill Follows Inquiry in Disposal of American Metal Co. Securities.

By the Associated Press.

NEW YORK, April 2.—John T. King, formerly prominent in Connecticut Republican politics, was indicted today by a special Federal grand jury for perjury in connection with his income tax return of 1921.

The indictment grew out of a three months investigation of the turning over of securities of the American Metal Co. to a Swiss corporation owned by Germans. The indictment charged that King returned a false affidavit of his income in that year, showing a gross income of $34,500 and a net income of only $266.

However, testimony before the grand jury was to the effect that he received an unnamed percentage of $450,000 paid in behalf of Richard Merton, representing Germans who purchased the American Metal Co.

King, formerly Republican National committeeman from Connecticut, was in the courtroom when the indictment was handed up to Federal Judge Knox.

King was summoned as a witness before the Federal grand jury in October in the investigation into the affairs of Thomas W. Miller, alien property custodian, who was indicted for conspiracy to defraud the Government in the American Metal case.

The indictment charges that King's gross income for 1921 was more than $196,549 and that his net income was more than $137,266; also that the tax due the Government was in excess of $40,000.

King pleaded not guilty when arraigned and was held for trial April 12 in $2500 bail.

BANKRUPT ILLINOIS BANKER GETS ONE TO THREE YEARS

Jury Also Fines Him and Another Member of Failed Concern $267.

ELGIN, Ill., April 2.—Sam T. Peterson and Walter C. Rippberger, heads of the bankrupt Charles Rippberger Co., were found guilty of receiving money as bankers after insolvency by a jury in Circuit Judge John K. Newhall's court at Geneva this morning. The jury went out at 4:15 o'clock yesterday afternoon.

The defendants were fined $267 each by the jury, while Rippberger was sentenced to the penitentiary for one to three years.

Judge Newhall set April 26 as the date for starting the trial on remainder of the indictments in order. The next true bill to be tried against the defendants charges them with "conspiracy to obtain money by means of the confidence game."

WOMAN JUDGE IN OREGON

When She Calls First Case Feminine Attorney Appears.

By the Associated Press.

PORTLAND, Ore., April 2.—Judge Mary Jane Spurlin took her place on the bench in the District Court of Multnomah County yesterday. She was appointed recently by Gov. Pierce. When the first case was called for trial a woman attorney, V. A. C. Ahlf, appeared on one side.

PRESIDENT ORDERS ECONOMIC SURVEY OF PHILIPPINES

Appoints Carmi Thompson to Make Intensive Study of Possibilities of the Islands

HE WILL SAIL FOR MANILA IN JUNE

Step Believed to Have Approval of Gen. Wood Who Has Had Support of Administration.

By the Associated Press.

WASHINGTON, April 2.—Carmi A. Thompson of Ohio was appointed by President Coolidge today as a special commissioner to survey economic and internal conditions in the Philippines.

"The decision of the President to take this step," a White House announcement said, "follows the increased interest in Congress recently in regard to the Philippine Islands.

"Moreover, the President feels that an intensive study of the possibilities of the insular possessions may lead to increased development of their natural resources and that such a study will be of great benefit and importance not only to the United States, but to the Filipinos as well.

"It is his desire to obtain further information gathered by a man in whom he has confidence and whose practical experience will enable him to give the President a comprehensive and accurate report."

The White House announcement described Thompson as a close friend of Governor-General Wood of the islands, but made no mention of the differences which have arisen between the Governor-General and the Philippine independence group here.

Thompson is expected to sail for the islands early in June. He has been in conference with President Coolidge this week.

The commissioner is president of the Spanish War Veterans' Association and is prominent in Ohio politics where he was Republican candidate for Governor against Gov. Donahey four years ago. He was secretary to President Taft and also served as Assistant Secretary of Interior and as Treasurer of the United States.

Thompson has conferred with Secretary of War Davis twice this week, but Davis said today he had not the "haziest" idea about the appointment. Philippine affairs are directly under the War Department.

It was indicated in White House circles, that the commissioner was going to the islands with knowledge and approval of Gen. Wood and that his mission carried no significance beyond that contained in the announcement. The administration has repeatedly announced its full support of the Governor-General.

RAIN OR SNOW TONIGHT; TEMPERATURE ABOUT 32

THE TEMPERATURES.

1 a. m.	34	9 a. m.	41
2 a. m.	34	10 a. m.	47
3 a. m.	34	11 a. m.	50
4 a. m.	33	12 noon	44
5 a. m.	33	1 p. m.	39
6 a. m.	34	2 p. m.	38
7 a. m.	35	3 p. m.	39
8 a. m.	37	4 p. m.	39

Highest yesterday, 39 at 3:30 p. m. Lowest, 28, at 7 a. m.



Official forecast for St. Louis and vicinity: Cloudy tonight and Saturday with rain or snow tonight; not much change in temperature; lowest tonight will be about freezing.

Missouri: Mostly cloudy tonight and Saturday; snow tonight except rain or snow in south portion; colder in extreme south portion.

Illinois: Unsettled north portion and rain and snow in south portion tonight and possibly Saturday morning; colder in extreme south portion.

Fair Easter Likely in the East.

WASHINGTON, April 2.—The Weather Bureau was cautious today with its Easter weather predictions, but Forecaster Mitchell ventured to say that cool weather and bright skies probably would prevail in most of the Eastern part of the United States.

A storm central today over Missouri is due to pass out to sea through the St. Lawrence Valley Saturday bringing mild rainy weather which will be followed Saturday night and Sunday by clearing skies and falling temperatures.

Tennis Champion to Wed Poet



MLLE. SUZANNE LENGLEN.

GAMBLING CHARGES AGAINST TAMPA RACE TRACK OFFICERS

Employes of Jockey Club Also to Be Arrested in Effort to Halt the Meeting.

By the Associated Press.

TAMPA, Fla., April 2.—Forty officers and employes of the West Coast Jockey Club, including Harvey Myers, president, were accused of gambling and conspiracy by R. E. L. Chancey, County Solicitor, in a bill of information filed today.

Capiases for their arrest were issued and have been placed in the hands of the Sheriff, officials said. Service of the writs will be made late today or tomorrow. The action followed efforts of county officials and others to prevent the organization from completing a 45-day race meet at the Tampa Downs track. The meet is to close April 10.

DEATH SENTENCE FOR KILLING 50 PEASANTS BY BEATING

Two Former Czarist Officers Condemned for Activities in Denikine Campaign.

KHARKOV, Russia, April 2.—Two former Czarist officers, named Skrizhenovsky and Sholinsky, who fought in the armies of Gen. Denikine, were sentenced to death today, charged with having beaten to death 50 peasants with rifle rods during the Denikine campaign in South Russia in 1919-20. Two former Czarist police officers accused of having tortured and hanged Red soldiers and peasants, also were condemned to death.

Seventeen others, charged with similar crimes, received various sentences of solitary confinement.

ARCTIC FLYERS LAND SAFELY

They Reach Point Barrow, Alaska, From Fairbanks.

By the Associated Press.

FAIRBANKS, Alaska, April 2.—Capt. George Hubert Wilkins and Lieut. Carl Benjamin Eielson, who left here Wednesday in an airplane for Point Barrow, Alaska, have arrived at their destination.

A radio message from Barrow, 500 miles away over the top of the Brooks Range, received here, indicated that the adventurers arrived at Barrow 4½ hours after their departure from Fairbanks. Only small radio sets are at Barrow, and reception here was poor. The message was received last night, but appeared to have been written the day before. It said the explorers, who are preparing for an aerial expedition over the Arctic Ocean, "arrived safe Barrow noon." The airplane carried 3000 pounds of supplies.

Japan's New 2000-Ton Submarine.

TOKIO, April 2. — A 2000-ton submarine, with all the latest devices of modern construction, arrived today at the Yokosuka Naval Station, near Yokohama, after its launching at the Kawasaki dockyard, it was learned officially. It is the largest underwater vessel in the Japanese Navy.

SUZANNE LENGLEN ANNOUNCES BETROTHAL

Romance With Jacques B. Offenbach Began at St. Cloud in 1921.

By the Associated Press.

PARIS, April 2.—Suzanne Lenglen is engaged to be married to Jacques Brindejones Offenbach, poet and writer and grandson of Jacques Offenbach, the famous composer of the "Tales of Hoffman," it was learned today.

The temperamental queen of the courts chose her intended husband outside the ranks of tennis players, but M. Offenbach is considered one of the most delightful poets of the younger generation of French letters.

In spite of official denials, Mlle. Lenglen is known during the last five years to have frowned upon the proposals of Dukes, Counts, Earls and American millionaires.

This engagement is hailed as a real love match. Suzanne will be 27 years old May 24, while M. Offenbach is 36.

M. Offenbach, unable to wield a racquet and seldom seen about the tennis courts, became smitten with Mlle. Lenglen during the hard court tournaments at St. Cloud in 1921, in which the French champion defeated Mrs. Molla Mallory.

During the intervening time, while reports of Mlle. Lenglen's engagement succeeded one another, the poet kept well in the background. Recently he and his wife were divorced by mutual consent.

The announcement of the betrothal today came as a great surprise to Paris. M. Offenbach has been accepted by the Lenglen family, but it has not been decided whether the wedding will take place before the Wimbledon tournament this summer or after.

Jacques Offenbach, originator of opera-bouffe, was born of Hebrew parents at Cologne in June 21, 1819 and died at Paris, Oct. 5, 1880. The work which he considered his masterpiece, and which still holds the boards in all opera houses, was "Les Contes d'Hoffmann," which was produced at the Opera Comique a year after the composer's death.

Mlle. Lenglen's fiance is a poor man. He is a reporter for the newspaper Le Gaulois, acting as musical and literary critic, with an income from this source of not more than 1200 francs (about $42) a month. However, he receives royalties from his grandfather's musical works, but the royalties on these will cease in 1930 when they revert into the public domain.

SENATE SOON TO TRY JUDGE ENGLISH; HE WON'T RESIGN

Fight Has Just Begun, According to Statement by Lawyers for Impeached East St. Louisan.

JURIST HAS NOTHING TO SAY ABOUT CASE

Counsel Voices Confidence of Client's Acquittal at Trial Before Bar of the Senate.

House Votes Impeachment by Five to One—Senate to Get Report Some Time Next Week.

SEVEN PROSECUTORS TENTATIVELY NAMED

But Objection by Garrett, Democratic Leader, Causes Motion to Appoint to Be Laid Over.

By PAUL Y. ANDERSON,
A Staff Correspondent of the Post-Dispatch.

WASHINGTON, April 2. — Federal Judge George Washington English of East St. Louis must go on trial for his official life before the United States Senate within the next few weeks, if he chooses to remain on the bench that long.

This was settled late yesterday, when the House of Representatives, by the overwhelming vote of 106 to 62, impeached him for high misdemeanors in office.

In the five articles of impeachment, drawn up by the Judiciary Committee which investigated his conduct, and adopted by the House yesterday, Judge English is charged with misbehavior consisting of tyrannical and oppressive conduct, corruption in the handling of bankruptcy funds and receiverships; partiality and favoritism to his Referee in Bankruptcy," Charles H. Thomas, coarse and indecent behavior on the bench, and with a course of conduct which brought the administration of justice into contempt and disgrace.

Seventh Case of Kind.

His impeachment was the result of an investigation based upon charges published in the Post-Dispatch more than a year ago, and called to the attention of the House by Representative Harry B. Hawes of St. Louis. The charges were the fruit of inquiries carried out in Judge English's district by Post-Dispatch reporters.

Judge English will be the seventh Federal Judge to be tried by the Senate since the Government was founded, and the third to be tried since the Civil War. Three were convicted and three acquitted. Conviction carries the penalty of removal from office and a decree forever debarring the convicted official from holding any office of public honor or trust. Of the other three impeachment trials in American history, one was of President Andrew Johnson, one of Senator William Blount and the other of Secretary of War William Belknap.

The action of the House yesterday followed three days of exciting and spectacular debate, marked by one attempted fist fight on the floor. It came immediately after the rejection of a motion to send the case back to the Judiciary Committee for further investigation, and after the House had defeated a second motion, to strike out the article charging tyranny and oppression.

Effect of Graham's Threat.

Proponents of impeachment, in the exact form and substance proposed by the Judiciary Committee, were overwhelmingly victorious all along the line.

A threat by Chairman Graham of the Judiciary Committee to kill the case if it were sent back to his committee undoubtedly had a salutary effect in persuading the House to adopt the articles at once and without change.

Nevertheless, the size of the majority, which was in the ratio of more than five to one, surprised the most ardent advocates of impeachement. For three days the defenders of Judge English had waged a vigorous and resourceful battle on the floor, and it had been estimated they would poll more than 100 votes. When the showdown came there was only a handful. Of the 62 who voted against impeachment, 41 were Democrats and 21 were Republicans. Three Illinois members voted "Present."

As soon as the roll call was concluded and the result announced, Graham offered a resolution providing for a board of seven managers to prosecute the case before the Senate.

Those nominated for this duty were Earl C. Michener of Michigan; Ira G. Hersey of Maine;

Continued on Page 2, Column 2.

COL. MITCHELL'S $1027 LAUGH AT EXPENSE OF AIR SERVICE

He Flew 37 Times in One Day After Release From Arrest to Get Extra Pay.

By the Associated Press.

WASHINGTON, April 2.—William Mitchell believes he had the last laugh in his set-to with the army air service which resulted in his courtmartial and resignation.

Just before he resigned as Colonel, Mitchell slipped over to Bolling Field, made 37 flights in one day, and collected extra flying pay covering the three months he was under arrest. Comptroller-General McCarl has put his O. K. on the payment.

Mitchell had put in the necessary flying time up to November, but when released from courtmartial restraint, he found it necessary to make 30 flights to make up for lost time. For good measure he made it 37, all on Jan. 16.

McCarl ruled that Mitchell should be treated in the same manner as an officer prevented from doing duty by illness. The amount involved was $1027, and the Comptroller remarked, "It may be that he was released from arrest to enable him to perform duty, including flying."

TWO CLAIMS FOR $29,533 IN SEALED PACKAGE IN BANK

Liberty Bonds and Certificates of Deposit Left by Civil War Veteran Who Died in Ireland.

SAVINGS OF FORMER BACHELOR FARMER

Nephew in Sparta, Ill., and Woman in Old Country Contest for Property of Neal McIntyre.

A sealed package held for safekeeping in the vault of the State National Bank, containing $18,150 in Liberty Bonds and $11,383 in certificates of deposit, is being contested for by a man at Sparta, Ill., and a woman in Ireland, through courts here and at Chester, Ill. It is the accumulated savings of a Civil War veteran, who was born and died in Ireland.

Circumstances became known with the filing of an answer in Probate Court here by the State National Bank, to interrogatories, or formal questions, propounded by Public Administrator Hampe in an effort to get the package for the woman.

Neal McIntyre, a thrifty bachelor farmer, resided for years near Sparta. His service as a Union soldier in the Civil War gained him a pension. Ireland called him back intermittently from 1886 until 1898 when he removed there permanently. He died Dec. 18, 1921, at Galgorm Parks, Ballymena.

Assigned Securities to Brother.

In 1914 he executed an assignment, turning his securities over to his brother, Samuel McIntyre of Sparta, to become the brother's own property upon his death, "in consideration of the many services rendered to me and in my behalf." In the meantime, Neal McIntyre lived on the income from his securities and his pension. In his will he left to his housekeeper, Margaret McCluney, his household effects and account in the Belfast Bank.

Samuel McIntyre died about June 1, 1924, bequeathing his entire estate to a son, Henry, of Sparta. Shortly before he died Samuel gave the First National Bank of Sparta a package containing the securities left by his brother. The bankers remembered the numerous robberies of financial institutions and, within a few months, arranged to seal the package and place it in the care of the State National Bank.

Banks Seek Relief.

Miss McCluney had learned about her employer's securities. She got a Chicago lawyer to file a copy of his Irish will at Chester, in December, 1923. Neal McIntyre had left no property in America except the securities given his brother. The Public Administrator at Chester claimed the securities for Miss McCluney under the will, while Henry McIntyre, as executor and heir of his father's estate, claimed the savings of his uncle.

A St. Louis lawyer was employed in behalf of the Irish claimant when it was found the package was here, and another copy of the will was filed here and Public Administrator Hampe was induced to seek the package for Miss McCluney.

The rival claimants took the matter to the Circuit Court of Randolph County, where it is pending, the Sparta bank having been directed by the court to continue as custodian of the package, for the Court. Now both banks would be well pleased to be free of the controversy. In its answer to the interrogatories the State National Bank asks to be relieved of further responsibility to Probate Court, claiming the Public Administrator and Probate Court here are without jurisdiction and contending that the package does not belong to the estate of Neal McIntyre.

53 Scarlet Fever Cases in County.

A daily inspection is being made in the schools of St. Louis County in an effort to detect the first symptoms of scarlet fever to prevent an epidemic, it was announced today by Dr. A. E. Walters, St. Louis County Health Commissioner. There are now 53 cases of scarlet fever, 108 of measles and 12 cases of chicken pox in St. Louis County.

ST. LOUIS POST-DISPATCH
Founded by JOSEPH PULITZER. Dec. 12, 1878.
Published Daily by The Pulitzer Publishing Co., Twelfth Boulevard and Olive Street.
(Member Audit Bureau of Circulations.)
MEMBER OF THE ASSOCIATED PRESS.
The Associated Press is exclusively entitled to the use for republication of all news dispatches credited to it or not otherwise credited in this paper and also the local news published herein. All rights of republication of special dispatches herein are also reserved.
SUBSCRIPTION RATES BY MAIL IN ADVANCE.
Daily and Sunday, one year.....$10 00
Daily, without Sunday, one year.. 5 00
Sunday only, one year..... 5 00
Remit either by postal order, express money order or St. Louis exchange.
Delivered by city carrier or out-of-town Dealers:
Daily only, 80c month; Sunday, 10c a Copy.
Entered as second-class matter July 17, 1879, at the Postoffice at St. Louis, Mo.
Phone Garfield 6800.

Two-Thirds Vote Needed to Oust English

Continued from Page One.

George R. Stobbs of Massachusetts; W. D. Boies of Iowa and C. Ellis Moore of Ohio, Republicans, and Hatton W. Sumners of Texas and Andrew J. Montague of Virginia, Democrats.

Garrett Objects.

Minority Leader Finis J. Garrett of Tennessee, who had voted against impeachment, but failed to carry more than a fraction of his following with him, at once objected on the ground that the party division as proposed was unfair.

"It must be a Pennsylvania division," he wryly remarked to Graham. The latter replied that there was plenty of precedent for it. Garrett insisted, however, that the resolution lie over, and Graham consented to withdraw it until Tuesday.

Nevertheless, it is certain that the prosecutors will be substantially as proposed, with the possible addition of one or two members.

Michener, Sumners, Hersey and Beise are all members of the subcommittee which conducted the investigation, taking testimony in St. Louis a year ago. All of the seven are members of the Judiciary Committee, and, hence, lawyers of experience.

The resolutions naming the managers also proposed to give them the following instructions:

"To appear before the Senate of the United States, and at the bar thereof, in the name of the House of Representatives and of all the people of the United States, to impeach the said George W. English of misdemeanors in office and to exhibit to the Senate the articles of impeachment against the said Judge which have been agreed upon by this House; and that the Senate take order for the appearance of the said George W. English to answer the said impeachment and to demand his impeachment, conviction and removal from office."

Two-Thirds Vote to Convict.

A two-thirds vote in the Senate will be necessary to convict Judge English.

As soon as the managers have been definitely named on Tuesday, they will make arrangements with the Senate majority leader, Curtis of Kansas, for their formal appearance in the Senate as described by the instructions.

This is likely to take place next week. The Senate must take up the matter at 1 o'clock of the following day. Then, or on some subsequent day, the Senate will resolve itself into a court of impeachment—for which purpose a special oath is administered to each member and a summons will be issued for Judge English to present himself immediately at the bar of the Senate.

When Judge English has appeared in person and with counsel, he will be given a certain period in which to prepare his case and submit a brief, to which the House managers will respond with their own brief, and the date for trial will then be set.

At the suggestion of House and Senate leaders, President Coolidge already has agreed to a special session of the Senate to conduct the trial, following the end of the regular session around May 1.

It has been the opinion of the leaders that the Senate can sit as a court after the House has adjourned, but a difference of opinion arose in the Senate and a subcommittee of the Senate Judiciary Committee is now investigating the law and the precedents and has not yet reported.

Debate Reaches Climax.

Debate in the House, which waxed eloquent and furious throughout the three days, reached its climax yesterday in the closing arguments. Representatives Bowling of Alabama and Weaver of North Carolina, who led the fight for Judge English, each made addresses of more than an hour in length.

But the tide, which apparently had been going in their favor, was abruptly turned by four short, snappy, successive addresses by Stobbs, Michener, Moore and Montague, in which they riddled the defense and the final blow was dealt in the classical closing speech of Graham.

Stobbs, a new member from Ohio, making his maiden speech, and Montague, a distinguished former Governor of Virginia and a member of long standing, were particularly effective. Montague scathingly reproached members who, he said, had offered "as a defense of a Federal Judge the sort of arguments they would employ in behalf of a common criminal on trial for his liberty."

Asks About Standards.

"I am at a loss to know what these gentlemen mean," he rasped. "Is this their idea of a proper standard for the Federal Judiciary?"

Both Bowling and Weaver assailed the evidence as being insufficient to impeach and charged proponents of impeachment with allowing their fancy to link unrelated circumstances into a chain of so-called evidence. Weaver said they reminded him "of one of these scientists who goes out and finds a tooth, and reconstructs around it an animal 600 feet long with a tail that churns up the inland seas."

"Imagine the St. Louis Post-Dispatch, booted and spurred, astride this beast and riding hard for impeachment, and the picture is complete," he said, amid general laughter from both sides.

The chronology of events following the close of the debate was short, but marked by some disorder. Garrett offered a motion referring the case back to the Judiciary Committee, with instructions to take the testimony of Thomas and other competent witnesses. A roll call was had and the motion was voted down, 275 to 90, with 66 not voting.

It was at once apparent that a vote of impeachment was inevitable. Majority Leader Tilson and other leaders were seen to be in favor of adopting the articles at once. Bowling then offered a motion to strike out article one, which contained the charges of tyrannical and oppressive conduct, including the disbarment of attorneys, the lecturing of State officials and the intimidation of newspaper men. It was lost by a vote of 260 to 101. There was no roll cal lon this motion. A standing vote decided it.

So quickly that many did not understand what was happening, Speaker Longworth put the question of adopting the articles, and it carried by a chorus of ayes.

Opponents immediately protested, and the Speaker, admitting the members probably had not understood, vacated the vote, and ordered a roll call. The fight was over, however.

Many members stood around the clerk with their coats and hats in hand, impatiently waiting to answer to their names, the final vote being 336 to 62. Sixty did not vote. Three answered present and there were nine pairs.

In this fashion, then, was a Judge, on the bench for life, or during good behavior, ordered to take his stand before the Senate to be tried for his officitl life.

Dead Man Credited With a Vote Against Impeachment.

By the Associated Press.

WASHINGTON, April 2.—A dead man was recorded on the official House roll call yesterday as having voted against the impeachment of Federal Judge George W. English of East St. Louis. Amid confusion in the chamber, tally clerks, who were using an old list, heard a "no" when they reached the name of the late Representative Thayer of Massachusetts, who died recently.

They had failed to notice that the clerk calling the roll had passed over Thayer's name to Thomas of Oklahoma, and they credited Thomas' negative vote to Thayer.

The mistake deranged the roll call, and was not discovered until the result had been announced. The error, with other discrepancies, changed the total, originally announced as 306 to 60 in favor of impeachment, to 306 to 62.

An account of yesterday's debate on the impeachment of Judge English is published on Page 4 of this edition.

VILLAGES RAZED BY TORNADO

By the Associated Press.

LONDON, April 2. — An Exchange Telegraph dispatch from Calcutta says seven villages were razed by a tornado in the Madaripur district of Bengal yesterday. Fifty persons were killed and 100 injured.

PARTY LINES DISCARDED IN VOTE ON IMPEACHMENT

Missouri Delegation of Nine Democrats and Seven Republicans Favored Trial—Illinoisans Divided.

By a Staff Correspondent of the Post-Dispatch.

WASHINGTON, April 2.—Analysis of the votes for impeachment of Federal Judge English of East St. Louis and for the motion to recommit the resolution to the Judiciary Committee reveals an almost complete obliteration of party lines.

The Missouri delegation of 16 members, composed of nine Democrats and seven Republicans, voted solidly for impeachment and against the motion to recommit.

The Illinois vote was divided, but not on party lines. Of the 27 members nine voted for impeachment, seven voted against, six did not vote, two answered present, two were paired for impeachment and one was paired against.

Thus 11 were for impeachment, eight were against and eight were not recorded either way. Representative Ed M. Irwin of East St. Louis (Rep.) was paired for impeachment. He was not in Washington yesterday but by his pair he recorded his opposition to Judge English. Representative E. E. Denison (Rep.) voted present. He stated that he was for impeachment but had refrained from voting because he had been mentioned as Judge English's successor.

The Illinoisans voting for impeachment were Madden, Morton, D. Hull, W. E. Hull, Chindblom, Fuller, Adkins, Wheeler, all Republicans, and Sabath, Kunz, both Democrats.

Those voting against impeachment were Reid, Allen, King, Holoday, Yates, Republicans, and Rainey and Arnold, Democrats. Williams and Denison answered present. Sproul, Britten, Johnson, Funk, Rathbone, Republicans, and Doyle, Democrat, were recorded as not voting. Gorman, Republican, was paired for impeachment with Michaelson, Republican, against. Irwin, as stated, was paired for impeachment.

The entire Wisconsin delegation with the exception of James A. Frear, who was recorded as not voting, cast their ballots for impeachment. In this delegation were Henry Allen Cooper, the dean of the House, who was a leader in the fight for impeachment, and John M. Nelson, who marshalled the La Follette forces in the last presidential campaign.

The Arkansas vote was divided. William A. Oldfield, chairman of the Democratic Congressional Committee, voted against impeachment, as did James B. Reed and Tilman B. Parks. Driver, Tillman and Ragon voted for impeachment. Wingo was recorded as not voting.

Oklahoma Vote Split.

In the Oklahoma delegation the vote was split. Carter, McKeown and Thomas voted against impeachment while Montgomery, Hastings, Swank and McClintic voted for. Garber was recorded as not voting.

There were many changes between the vote to recommit the resolution to the Judiciary Committee and the impeachment vote.

Finis J. Garrett, Democratic floor leader, who introduced the motion to recommit, however, voted against impeachment.

Blanton of Texas (Dem.) voted to recommit and then voted for impeachment.

Others who voted to recommit and then voted for impeachment were Cordell Hull of Tennessee, former chairman of the Democratic National Committee, and Charles R. Crisp (Dem.) of Georgia, one of the leading parliamentarians in the House.

Will R. Wood of Indiana, chairman of the Republican Congressional Committee, voted to recommit, but was recorded as not voting in the impeachment ballot.

Royal H. Weller (Dem.) of New York, a member of the Investigating Committee, voted against recommitting the bill and for impeachment. Weller for a time was considered against impeachment. His vote yesterday made the report of the Investigating Committee unanimous and increased the vote of the majority of the Judiciary Committee to 19.

Of the Judiciary Committee only four voted against impeachment.

Berger and Laguardia, the two Socialists i nthe House, stood for impeachment, as did Wefald and Kvale, the two representatives of the Farmer-Labor party.

3151 NAMES ON MILLER RECALL PETITIONS OBTAINED

Chairman Heil Says Circulation in 21 Precincts in 17 Wards Was Designed as Test.

Petitions for the recall of Mayor Miller have been signed by 3151 persons in 21 precincts in 17 wards, John J. Heil, chairman of the Miller Recall Committee, announced at noon today after a conference with circulators of petitions in key precincts. This preliminary circulation was designed merely to gauge the sentiment relative to the recall movement.

Heil said that city-wide circulation of the petitions would begin Monday in the hope that sufficient signatures would be obtained to submit the question of the Mayor's recall to the voters at the August primary.

Two out of every three persons solicited, on an average, signed the recall petitions thus far circulated, Heil said. He said the movement was developing along non-partisan lines and that Democrats, as well as Republicans were lending their support.

ACTOR'S FUNERAL IN THEATER

Thousands Unable to Get In Await Jacob Adler Cortege in Street.

Special to the Post-Dispatch.

NEW YORK, April 2.—The lower East Side this afternoon paid its last tribute to the Yiddish tragedian, Jacob P. Adler, the services being held in a theater.

While thousands lined the streets, his body, in a casket chosen by him 25 years ago, was taken from the Hebrew Actors' Club to Kessler's Second Avenue Theater, where the man and his art were eulogized by representative speakers. The theater was packed. Thousands could not get in and stood about on Second avenue waiting for the funeral procession to be resumed to Mount Carmel Cemetery.

Among the mourners at his funeral was his son, Irving, convicted counterfeiter, for whom the gates of Sing Sing swung open that he might attend the last rites for his father.

Rosaries

STERLING Silver in a carrying box $5.95

Solid Gold, $26.50

A large assortment.

BOLLAND'S
Locust at Tenth
Jewelers for 78 Years

MAN INJURED IN SALOON BRAWL DIES; TWO HELD

Frank Schnell, Who Succumbs to Ruptured Bladder Had Complained of Rough Treatment.

The death of Frank Schell, 36 years old, a painter, of 2505 Maiden Lane, at City Hospital Wednesday, prompted a police investigation resulting in the arrest yesterday of Tony Tornatore, 21, and his father, Jacob, 51, saloon keepers at 1816 North Jefferson avenue. Schell died of a ruptured bladder suffered Saturday afternoon.

According to Schell's family, he came home late Saturday complaining of severe pains in the abdomen. He said he was drinking in Tornatore's saloon and was accused of failing to pay for a drink. Tony Tornatore, he declared, seized him from behind, threw him down and sat heavily on him. A physician ordered Schell to the hospital that night.

The Tornatores, held pending an inquest tomorrow, refused to make a statement.

Schell is survived by his widow, Vera, and three children, the youngest 10 years old. He was a soldier overseas during the World War.

NEW RECORD FOR MAURETANIA

Liner Made 29 Knots an Hour in Racing to Sinking Freighter.

By the Associated Press.

NEW YORK, April 2. — The Cunard Liner Mauretania, fleetest of the passenger ships on the Atlantic, lost to a British tanker a race to the sinking freighter Laleham, off Halifax on March 31, but during the race made a new speed record for herself, it was learned when the liner arrival here today.

The ship's log showed that, despite a strong wind and rough sea, the Mauretania sustained a speed of 29 knots for an hour during the race toward the stricken freighter. The best previous sustained speed was 27.04 knots, made on a westward run several years ago. The liner lost the race to the Laleham by four hours, but had everything in readiness to rescue the 37 seamen from the sinking vessel if the liner had reached the scene first. Broth was prepared, a special set of staterooms was set aside, and lifeboats and lifesaving paraphernalia were put in readiness. When the tanker Shirvan wirelessed that all of the Laleham's crew had been saved, Capt. Rostron proceeded to New York.

THREE OCTOGENARIANS DIE

Three octogenarians died in Belleville yesterday. All were members of pioneer families. They were Mrs. Mary J. Beckert, 88 years old; Mrs. Margaret Skaer, 84, and Christopher Benedict, 88. Death in each case was due to infirmities of age.

All had resided in Belleville for more than half a century. Mrs. Beckert is survived by three children, 12 grandchildren and 11 great-grandchildren. Mrs. Skaer is survived by two sons, six grandchildren and two great-grandchildren; and Benedict by seven children and 15 grandchildren.

MAN FIRED BY WALL TO GET HIS OLD JOB BACK

George B. Heath, Chief Complainant Against Director, to Be Reinstated in $3600-a-Year Position.

George B. Heath, chief complainant against Edward E. Wall, will be reinstated in his former position, that of superintendent of electrical construction in the Utilities Department, as a result of Wall's removal by Mayor Miller from the office of Director of Public Utilities.

John C. Pritchard, provisionally promoted from Water Commissioner to Director, said today that he would appoint Heath to the position of superintendent, which Heath held until Wall discharged him. Director Pritchard said he did not know who would be appointed to the position of chief electrical engineer of the department, made vacant by the resignation of Ralf Toensfeldt yesterday.

The position of superintendent of construction pays $3600 a year and that of chief electrical engineer $4200.

Agreement With Pritchard.

Mayor Miller intended, upon removing Wall, to name Water Commissioner Pritchard as temporary head of the Utilities Department. But the City Counselor yesterday advised him that the charter did not provide for appointment of an acting or temporary director. So Pritchard was named for the unexpired portion of Wall's term, which ends May 1, 1929. The Mayor's understanding with Pritchard, as explained by Pritchard today, is that if the Mayor decides on an appointment to the directorship, Pritchard shall resign and resume the position of Water Commissioner. No Water Commissioner will be appointed at present, and Pritchard will continue to exercise the duties of that position.

The position of Water Commissioner pays $7000 a year, and the directorship $8000.

When the Mayor first filed the charges against Wall, to bring about his removal from the directorship, it was known that he planned to appoint Leonard Day, a mechanical engineer in the Water Department, to the directorship. Later, the Mayor said Day would not be appointed. He said at the same time that he did not think it likely that Heath would come back into the city's service.

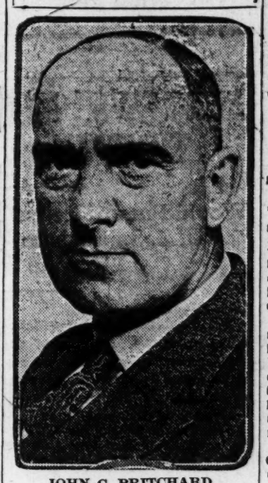
Day Still Possibility.

It is considered still possible that Day may be the Mayor's ultimate choice for director. Day was a witness in the Mayor's trial of Wall, testifying to Wall's remark terming the city administration "crooked." One of the Mayor's charges against Wall was that he was not versed in electrical engineering, and it was pointed out in that connection that Day, as well as Wall, was a hydraulic, rather than an electrical, expert.

In his statement following his removal yesterday, Wall spoke of Heath as having been removed by him, and as, "in my judgment, not competent for the place." The Mayor had demanded that Toensfeldt be discharged, and Heath appointed chief electrical engineer in his place.

On taking hold of the director's office today, Pritchard found himself temporarily crippled by the loss of most of the office staff. As told yesterday, Miss Bertha Pillman, chief clerk of the department, and three other women employes, Misses Ann Warldbart, Freda Recker and Lily Reisinger, resigned because of Wall's removal yesterday. Toensfeldt's resignation also took effect immediately.

New Utilities Chief.



JOHN C. PRITCHARD.

FUNERAL OF BAILEY F. KAHL

Funeral services for Bailey F. Kahl, manager of the tire department of the Cupples Co., who died at Battle Creek, Mich., yesterday, will be held at 3:30 p. m. Sunday from St. Michael's and All Angels' Episcopal Church, Clayton, to Valhalla Cemtery.

Mr. Kahl, who was 44 years old, had been an employe of the Cupples Co. for the last 24 years. He suffered a nervous breakdown last November and went to a sanitarius at Battle Creek in January, following a trip to South America for his health. He is survived by his widow, Mrs. Margaret Kahl, and a son, Paul, 15 years old. The family resides at 7018 Washington avenue, University City.

BOY WHO SWALLOWED BEAD IMPROVES

Child Sits Up After Operation in Philadelphia Following Journey From India.

Special to the Post-Dispatch.

PHILADELPHIA, April 2.—Thomsa Rice, 5 years old, who traveled 12,000 miles from Damoh, India, to have a glass bead removed from the lower right bronchus, today is sitting up and smiling in Jefferson Hospital here. The operation was a success.

The boy is the son of the Rev. and Mrs. Ray E. Rice, missionaries in India under the auspices of the United Christian Missionary Society of St. Louis. He will spend the summer at Lincoln, Neb., the home of his parents, before returning with them to India in the fall.

Thomas was playing in Damoh, Central Province, India, on Jan. 6. He had a bead, one-quarter inch by one-half inch in size, in his mouth as he was pushing a little friend in a wagon. He laughed, and sucked the bead into his bronchial tube.

His parents, in charge of the Disciples' Mission at Damoh, took the boy to Jubbulpore for an X-ray examination, after which he became quite ill. He was taken 750 miles to Calcutta, where an unsuccessful operation was performed and the boy became ill with pneumonia. After his recovery he was taken back to Damoh and became ill again. When he recovered sufficiently to travel physicians advised he be removed to the bronchoscopic department of Jefferson Hospital in Philadelphia.

With his parents, their other two children, 2 and 8 years old, the boy sailed from Bombay, March 6, going to Marseilles, Paris, Cherbourg and New York and arrived Tuesday. They were accompanied by Dr. J. E. Crozer of St. Louis, Mo.

An operation was performed with the bronchoscope and the bead removed. Today the little patient was "doing very well," it was announced.

A telegram announcing the operation had been performed successfully by Dr. Chevalier Jackson, inventor of the bronchoscope, was received yesterday afternoon at the headquarters of the United Christian Missionary Society, 425 De Baliviere avenue.

SPECIAL SUNDAY DINNER
Dinner, $1.50
From Noon to Nine

For Easter Sunday

Our chef has created this superlative dinner, especially to permit your having a most enjoyable Easter, uninterrupted by the necessity of planning your Sunday dinner.

"The Finest Food in the World"

Celery Olives
Salted Almonds

Choice of
Blue Points, Shrimp or Fruit Cocktail
Consomme Printaniere
Chicken Mulligatawny
Cream of Mushrooms

Choice of
Broiled Shad with Roe Maitre d'Hotel
Filet Mignon Financiere
Roast 1926 Spring Lamb Mint Sauce
Prime Rib of Beef au Jus

Mashed Potatoes or New Potatoes Rissole
New Peas or Creamed Fresh Spinach

Buckingham Salad Supreme or Easter Egg Salad

Raspberry Parfait Petits Fours

Coffee Tea Milk Cocoa
Mints

Buckingham Hotel
West Pine Boulevard at Forest Park
Room and bath for two, $85 per month and up. A few rooms without bath, $55 per month.

Kline's Basement
606-08 Washington Avenue—Thru to Sixth Street

SATURDAY MORNING SPECIAL.....9 to 12

Children's Hats

500 Wonderful Straws! Newest Easter Styles!

Our share of the greatest special purchase made in years. Yours for a song because of our tremendous purchasing power.

Hundreds of Styles
New Easter Colors

$1

Worth Many Times the Sale Price!





A Request—

If you own real estate which you wish to rent, lease or sell, list it with us. If you want to buy, lease or rent, see our list. We offer real estate service backed by Trust Company responsibility.

Real Estate Department
Mercantile Trust Company
EIGHTH AND LOCUST —TO ST CHARLES
SAINT LOUIS

OFFICERS TAKE SWINDLER SUSPECT TO EAST BY RUSE

Henry Ludwig Removed by Method Used in Chris Von der Ahe "Kidnaping" in 1897.

RUSHED IN TAXICAB TO TRAIN IN ILLINOIS

Prisoner Identified as Man Who Defrauded Women at Several Places — Big Appetite Led to Arrest.

A method employed in 1897 in the famous "kidnaping" of Chris Von der Ahe, president of the St. Louis Browns, was used today to take Henry Ludwig out of St. Louis and start him back toward Poughkeepsie, N. Y., where he is wanted for jumping a $10,000 bond last July, following his arrest for alleged frauds at New York City, Scranton, Pa., and other places.

It will be recalled that Von der Ahe, who died in 1913, was seized at a local hotel by detectives from Pittsburg, Pa., driven across Eads Bridge in a carriage, put on a train and taken to Pittsburg to satisfy a court judgment for $10,000.

The seizure, without requisition papers, was upheld by the courts. The abduction had been arranged by Von der Ahe's bondsman, who had the option of producing Von der Ahe in Pittsburg or paying the judgment.

Turned Over on Bail Piece.

This morning there appeared at Police Headquarters Sidney G. Hartnett, representing the Columbia Casualty Co., which was on the $10,000 bond at Poughkeepsie, and Police Captain Harry S. Colle of Scranton. Hartnett presented a bail piece—a document issued by the Judge of the court at Poughkeepsie, in which the bond is given. Police officials here said it was the first time since the Von der Ahe case that a bail piece was presented in St. Louis.

Ludwig was arraigned before Judge Gayer in the Court of Criminal Correction, and despite the protests of his attorney, was turned over to Hartnett and Colle. They wasted no time in getting back to Police Headquarters, placing Ludwig in a taxicab and speeding over the Eads Bridge to the Relay Depot in East St. Louis, where they boarded an eastbound train. Reports that Ludwig's attorney planned to seek his release by habeas corpus proceedings inspired the haste.

Refused to Go Voluntarily.

Ludwig had refused to return voluntarily to Poughkeepsie, and had expected the authorities would go through the formality of asking the Governor of New York to requisition the prisoner from the Governor of Missouri. Efforts were made yesterday to obtain a bond for Ludwig's release.

In the Von der Ahe case, Federal Judge Buffington at Pittsburg ruled that Von der Ahe had not been deprived of his liberty without due process of law, as high courts had held bondsmen or their agents had the right to arrest fugitive principals wherever found and to take them back to the place where the bond was given. The bail piece, the Judge added, was not the authority for such arrest, but simply evidence of the relationship between the bailor and bailee.

Identified as Swindler.

Harnett and Colle identified Ludwig as a notorious swindler whose real name is Harry Jacobs, but who has used the aliases of Teller, Lewis and "Col. Joseph F. Green of the Bavarian army."

As handcuffs were being placed on him at Headquarters, Ludwig insisted, "You got the wrong man, gentlemen."

"Why, I'd know your ashes in hell," returned Hartnett.

Ludwig smiled and said, "Well, all right. Just treat me right."

Ludwig was arrested last Friday at his hotel by detectives at the request of Colle, who described the man sought as having the appetite of three ordinary men. Ludwig had been selling insurance for the Missouri State Life Insurance Co. and averaging $20,000 a year, he said. He came here about eight months ago.

Jacobs, according to Colle and Harnett, is known to police in the East as a "high-class swindler," who defrauded Scranton merchants of $15,000 or more on worthless drafts, and defrauded widows and elderly women in Boston, New York City and other places of thousands of dollars, one victim ending her life.

Said to Have Pensioned Victim.

In Boston, they said, Jacobs operated the Boston Realty and Construction Co., with branch offices in Philadelphia and New York City. After obtaining $10,000, the life savings of a 73-year-old woman, he "pensioned" her with a nominal position of secretary in his Boston office, Hartnett related.

In New York City, where he posed as "Col. Green," he won the confidence of a widow possessed of property worth about $50,000, Hartnett related, gave her worthless drafts for the property and sold the property for $18,000. He

BOY WHO SWALLOWED BEAD IMPROVES

Child Sits Up After Operation in Philadelphia Following Journey From India.

Special to the Post-Dispatch.

PHILADELPHIA, April 2.—Thomsa Rice, 5 years old, who traveled 12,000 miles from Damoh, India, to have a glass bead removed from the lower right bronchus, today is sitting up and smiling in Jefferson Hospital here. The operation was a success.

The boy is the son of the Rev. and Mrs. Ray E. Rice, missionaries in India under the auspices of the United Christian Missionary Society of St. Louis. He will spend the summer at Lincoln, Neb., the home of his parents, before returning with them to India in the fall.

Thomas was playing in Damoh, Central Province, India, on Jan. 6. He had a bead, one-quarter inch by one-half inch in size, in his mouth as he was pushing a little friend in a wagon. He laughed, and sucked the bead into his bronchial tube.

His parents, in charge of the Disciples' Mission at Damoh, took the boy to Jubbulpore for an X-ray examination, after which he became quite ill. He was taken 750 miles to Calcutta, where an unsuccessful operation was performed and the boy became ill with pneumonia. After his recovery he was taken back to Damoh and became ill again. When he recovered sufficiently to travel physicians advised he be removed to the bronchoscopic department of Jefferson Hospital in Philadelphia.

With his parents, their other two children, 2 and 8 years old, the boy sailed from Bombay, March 6, going to Marseilles, Paris, Cherbourg and New York and arrived Tuesday. They were accompanied by Dr. J. E. Crozer of St. Louis, Mo.

An operation was performed with the bronchoscope and the bead removed. Today the little patient was "doing very well," it was announced.

A telegram announcing the operation had been performed successfully by Dr. Chevalier Jackson, inventor of the bronchoscope, was received yesterday afternoon at the headquarters of the United Christian Missionary Society, 425 De Baliviere avenue.

SPECIAL SUNDAY DINNER

Dinner, $1.50

From Noon to Nine

Celery Olives

Salted Almonds

Choice of

Blue Points, Shrimp or Fruit Cocktail

Consomme Printaniere

Chicken Mulligatawny

Cream of Mushrooms

Choice of

Broiled Shad with Roe Maitre d'Hotel

Filet Mignon Financiere

Roast 1926 Spring Lamb Mint Sauce

Prime Rib of Beef au Jus

Mashed Potatoes or New Potatoes Rissole

New Peas or Creamed Fresh Spinach

Buckingham Salad Supreme or Easter Egg Salad

Raspberry Parfait Petits Fours

Coffee Tea Milk Cocoa

Mints

gham Hotel

oulevard at Forest Park

th for two, $85 per month and

ms without bath, $55 per month.



Request—

wn real estate which to rent, lease or sell, list s. If you want to buy, rent, see our list. We estate service backed by mpany responsibility.

l Estate Department

ntile Trust Company

—TO ST. CHARLES

SAINT LOUIS

OFFICERS TAKE SWINDLER SUSPECT TO EAST BY RUSE

Henry Ludwig Removed by Method Used in Chris Von der Ahe "Kidnaping" in 1897.

RUSHED IN TAXICAB TO TRAIN IN ILLINOIS

Prisoner Identified as Man Who Defrauded Women at Several Places — Big Appetite Led to Arrest.

A method employed in 1897 in the famous "kidnaping" of Chris Von der Ahe, president of the St. Louis Browns, was used today to take Henry Ludwig out of St. Louis and start him back toward Poughkeepsie, N. Y., where he is wanted for jumping a $10,000 bond last July, following his arrest for alleged frauds at New York City, Scranton, Pa., and other places.

It will be recalled that Von der Ahe, who died in 1913, was seized at a local hotel by detectives from Pittsburg, Pa., driven across Eads Bridge in a carriage, put on a train and taken to Pittsburg to satisfy a court judgment for $10,000.

The seizure, without requisition papers, was upheld by the courts. The abduction had been arranged by Von der Ahe's bondsman, who had the option of producing Von der Ahe in Pittsburg or paying the judgment.

Turned Over on Bail Piece.

This morning there appeared at Police Headquarters Sidney G. Hartnett, representing the Columbia Casualty Co., which was on the $10,000 bond at Poughkepsie, and Police Captain Harry S. Colle of Scranton. Hartnett presented a bail piece—a document issued by the Judge of the court at Poughkepsie, in which the bond is given. Police officials here said it was the first time since the Von der Ahe case that a bail piece was presented in St. Louis.

Ludwig was arraigned before Judge Gayer in the Court of Criminal Correction, and despite the protests of his attorney, was turned over to Hartnett and Colle. They wasted no time in getting back to Police Headquarters, placing Ludwig in a taxicab and speeding over the Eads Bridge to the Relay Depot in East St. Louis, where they boarded an eastbound train. Reports that Ludwig's attorney planned to seek his release by habeas corpus proceedings inspired the haste.

Refused to Go Voluntarily.

Ludwig had refused to return voluntarily to Poughkeepsie, and had expected the authorities would go through the formality of asking the Governor of New York to requisition the prisoner from the Governor of Missouri. Efforts were made yesterday to obtain a bond for Ludwig's release.

In the Von der Ahe case, Federal Judge Buffington at Pittsburg ruled that Von der Ahe had not been deprived of his liberty without due process of law, as high courts had held bondsmen or their agents had the right to arrest fugitive principals wherever found and to take them back to the place where the bond was given. The bail piece, the Judge added, was not the authority for such arrest, but simply evidence of the relationship between the bailor and bailee.

Identified as Swindler.

Harnett and Colle identified Ludwig as a notorious swindler whose real name is Harry Jacobs, but who has used the aliases of Miller, Lewis and "Col. Joseph F. Green of the Bavarian Army."

As handcuffs were being placed on him at Headquarters, Ludwig insisted, "You got the wrong man, gentlemen."

"Why, I'd know your ashes in a pot," returned Hartnett.

Ludwig smiled and said, "Well, all right. Just treat me right."

Ludwig was arrested last Friday at his hotel by detectives at the request of Colle, who described the man sought as having the appetite of three ordinary men. Ludwig had been selling insurance for the Missouri State Life Insurance Co. and averaging $20,000 a year, he said. He came here about eight months ago.

Jacobs, according to Colle and Hartnett, is known to police in the East as a "high-class swindler," who defrauded Scranton merchants of $15,000 or more on worthless drafts, and defrauded widows and elderly women in Boston, New York City and other places of thousands of dollars, one victim ending her life.

Said to Have Pensioned Victim.

In Boston, they said, Jacobs operated the Boston Realty and Construction Co., with branch offices in Philadelphia and New York City. After obtaining $10,000, the life savings of a 73-year-old woman, he "pensioned" her with a nominal position of secretary in his Boston office, Hartnett related.

In New York City, where he posed as "Col. Green," he won the confidence of a widow possessed of property worth about $50,000, Hartnett related, gave her worthless drafts for the property and bought the property for $18,000. He skipped town with the money and she killed herself when she learned the drafts were worthless, Hartnett added.

Another case recalled by Harnett was one in which Jacobs obtained the power of attorney from the widow of a friend and went with her to collect $10,000 insurance on the friend's life. While the widow waited for him in an anteroom he collected the money and departed by another door, it is charged. The widow is now conducting a rooming house for a livelihood.

Borrowed $5115 Here.

Last Dec. 4 Ludwig borrowed $5115 on an unsecured note from Mrs. Emma Klauber, a widow, of 5707 McPherson avenue, this city. She filed suit Monday to recover the money, alleging Ludwig had falsely represented that he owned $100,000 in bonds and a valuable downtown building.

How Ludwig's enormous appetite resulted in his arrest here was related by Capt. Colle as follows:

Fifty thousand circulars bearing descriptions and photographs of Jacobs were issued by the Harnett Detective Agency, in behalf of the Columbia Casualty Co. The Scranton police also sent out circulars, in which Jacobs' appetite was mentioned.

"A Tulsa, Ok., salesman who stopped at the Lindell-Plaza Hotel, 4300 Lindell boulevard, St. Louis, saw a man near him in the dining room eat at one meal a five-pound steak, seven pieces of toast, vegetables in proportion and six cups of coffee.

"The Tulsa man regarded himself as a good eater, and on his return to Tulsa told of having seen a man who could out-eat him easily. He chanced to relate the incident in an express office and a girl employ remarked that Jacobs, whose circular was posted in the office, had a similar appetite.

The salesman looked at the photographic likeness on the circular and exclaimed, 'That's the same bird.' My name appeared on the circular and he wrote me that the man I wanted probably was a guest at the Lindell-Plaza Hotel."

As has been related, Capt. Colle communicated the information to Chief of Detectives Kaiser here and detectives went to the hotel, ascertained that a guest with an enormous appetite was Ludwig and arrested him over his strenuous protests of innocence. A reward of $100, outstanding for Jacobs' arrest, will go to the arresting officers.

"VANITIES" PRODUCER UNDER INDICTMENT



EARL CARROLL.

EARL CARROLL IS INDICTED ON PERJURY CHARGES

He Is Accused of Testifying Falsely Before Federal Grand Jury Regarding Path Tub Party.

POSSIBLE PENALTY OF 30 YEARS IN PRISON

Could Have Obtained Immunity if He Had Told Where Liquor Came From.

By Leased Wire From the New York Bureau of the Post-Dispatch.

NEW YORK, April 2.—Earl Carroll has been indicted by the Federal grand jury on six counts of perjury.

He was arrested yesterday at his theater, arraigned before Judge C. Knox and released on bail after pleading not guilty with the privilege of changing his plea to guilty within a week.

This was the result of an inquiry into the so-called bathtub party he gave in his theater Feb. 22 and 23, which followed his many publicity stunts, and was featured by Joyce Hawley occupying a tub from which she is supposed to have ladled wine. Maximum sentences totaling 30 years and $12,000 in fines can be imposed on Carroll if he is found guilty.

He produced $10,000 in cash when bail was mentioned, never smiled, gave no interviews, and was greatly perturbed that he could not leave the jurisdiction of the court without permission. Bail was finally set at $2500.

Details of Indictment.

The indictment alleges that Carroll testified falsely before the grand jury on three specific points about the all-night party in honor of William Edrington, Carroll's financial backer, which was attended by Harry Thaw, Conde Naste and many other well-known persons, including the Countess of Cathcart.

First, he is accused of saying that he had no list of guests present when his secretary, it is understood, produced a complete list of those invited.

Second, he is accused of saying falsely that no one fell, was put, or got into a bath tub containing beverage.

Third, he is accused of saying falsely that he did not give or serve any liquor and had none there.

The three other counts parallel these. The law provides a maximum penalty of five years in prison or $2000 fine, or both, on each count, sentence to run concurrently or successively, as the Judge sees fit.

Show Girl a Witness.

Among the witnesses who appeared before the grand jury was Joyce Hawley, a show girl, who retained a lawyer to bring suit for $1000 against Carroll, which she said he promised her for her bath. The producer gave her $20 and told her to forget it, she said several weeks ago.

Carroll now has for consolation the statement of Federal officials that he could have eluded indictment. They said that the grand jury was not interested in the moral side of the party, but only wanted to know where so much liquor came from. Under the prohibition law the theatrical producer was automatically granted immunity from prosecution on the liquor charges through his own testimony.

But this immunity, Federal Attorney Buckner said, did not apply to perjury, because it might result in the Government trading immunity for evidence and getting in return only false testimony.

Carroll, who is 34 years old, was arrested in November, 1924, for displaying paintings of his show girls in front of his theater. He protested it was all in the name of art, and was acquitted.

Americans in Colorful Pilgrimage to Jerusalem

Thousands of Mohammedans, Jews and Christians Go to Visit Sacred Places in Holy Land on Easter.

JERUSALEM, April 2.—Jerusalem, exalted in the memory and imagination of Jews, Christians and Mohammedans, again is filling with thousands of pilgrims and tourists as the annual Easter celebrations draw near.

The faithful, traveling by train and automobile, on animal and afoot, through the orange and banana groves from Jaffa and the Jordan Valley, across the Plain of Sharon, past enormous cactus and eucalyptus trees, all are alike in their sincerity. The Moslems are coming to pray where Mohammed prayed, the Jews to weep beside the walls of their vanished temple, while the Christians are gathering around the place of the crucifixion.

Members of American missionary and relief societies are vieing with the hospices and convents in extending hospitality to tourists from the homeland. The American Near-East Relief, which already has welcomed 7000 American tourists to the Holy Land this season, has arranged to have groups of American pilgrims escorted to the Church of the Holy Sepulchre and the Mount of Olives by children from its orphanages at Bethlehem and Nazareth.

In spite of the inroads of modernity, Jerusalem at the Easter season still seems the most picturesque place in the Near East. Intermingled with its multitudes of modern bootblacks are its blue-robed peasant women, Greek priests in stove-pipe hats, Moslem women still veiled, Arabs in their flowing robes of brown and white, and American tourists in cork helmets and golf suits.

Easter Sunday will be the climax to a week of prayers and tolling of bells, and the city and its gues's will jam the Via Dolorosa to jostle together under the great black dome of the Sepulchre, and, holding lighted candles, cry, "Christ is risen!"

LEFT LETTERS FOR GUIDANCE OF SON, 5, UNTIL MATURITY

New Jersey Man Adopted Novel Way of Perpetuating Influence Over Child After Death.

By the Associated Press.

VINELAND, N. J., April 2.—Despite the death of his father two days ago, five-year-old John S. Stevenson Jr. will have the guidance of that parent during every year until he reaches maturity, it became known today with the discovery of an unusual plan evolved by Mr. Stevenson several months before his death.

The father, 36 years old, a University of Pennsylvania graduate and veteran of the World War, died while undergoing an operation.

Among his papers were letters written to his son, counseling him in the way he should go, with instructions to have one letter delivered each September on the son's birthday. The letters were prepared for the respective ages at which they should be received by the boy.

Mr. Stevenson confided to friends he believed he had only a short time to live. The first of the letters, opened today, was dated three months ago. It read:

"Dearest Boy of Mine: Your mother is now your dady as well as your mother. Daddy has been taken away to see Sissy Ann; some day you will come to see both of us. Daddy is proud of his Dickie Boy, and knows that he will be good to his mother and take care of her always.

"Each you, until you are big, you will get a letter from your daddy. Dick, on your birthday; and then you will get your last letter when you are married. A big kiss and goodby."

Provisions for gifts each Easter and Christmas for "Dickie" also were made by the father to be carried out by the custodian of the letters.

FIGHT ON FREIGHT INCREASES

A special committee has been appointed by the St. Louis Shippers' Conference to obtain support among industrial plants for the complaint which has been filed with the Interstate Commerce Commission at Washington, D. C., protesting against the wide differential in coal freight rates between St. Louis and points in Illinois.

As has been told, the railroads last month filed the complaint, following a recent decision of the Illinois Commerce Commission increasing the differential between East St. Louis and St. Louis from 25 cents to 36 and 40 cents from Southern Illinois mines. The Traffic Bureau of the Chamber of Commerce has filed an intervening complaint in the case, seeking a readjustment of the rates.

20 Hurt in Theater Accident.

By the Associated Press.

WINNIPEG, Manitoba, April 2—Twenty persons were injured, 14 seriously enough to require hospital treatment, when the ceiling in the Starland Theater fell last night. The theater, a moving picture house, was crowded. The police reassured the audience and averted a panic.

TALL WANDERER WALKS INTO JOB WHEN HE SEEKS SHELTER

Slim Griffin, 7 Feet 3, Employed by Police as Performer at Their Relief Circus.

Slim Griffin of Miles City, Mont., was hired as a performer in the Police Relief Circus today when Police Lieutenant White observed his unusual height as he left Central District holdover after voluntarily spending the night there.

Griffin is seven feet, three inches tall. He said he was 24 years old and had run away from home. He declared one of his brothers was two, and the other four inches taller than he.

Lieut. White sent Griffin to the circus office where he was hired as a performer. The circus opens at the Coliseum Monday. It has not been determined what character his services will take. Griffin said he had worked as a cowpuncher on his father's ranch and could ride "anything with hoofs." He walked most of the way to St. Louis from Kansas City, however, and last night applied for shelter at Central District.

BROOKHART-STECK CONTEST BEFORE SENATE ON MONDAY

Consideration of Case Delayed to Permit Completion of Majority Report.

WASHINGTON, April 2.—Senate consideration of the Brookhart-Steck Iowa Senatorial contest was deferred today until Monday.

Agreement was reached to delay the case until Monday because Chairman Ernst of the Senate Elections Committee was not prepared to present the majority report, recommending the unseating of Sen. Brookhart, Republican, in favor of Daniel F. Steck, Democrat.

The fight for Brookhart will be led by Senators Borah and Stephens. The effort to seat Steck will be directed by Senator Ernst (Rep.) of Kentucky, and Senator Caraway (Dem.) of Arkansas, who drafted the majority report.

Some administration Senators announced privately that they intended to vote for Brookhart "unless the committee's majority advanced better reasons in debate for the seating of Steck." It was learned that Senator Borah will be assisted by Senators Walsh (Dem.) of Montana and Reed (Dem.) of Missouri, in the fight to seat Brookhart.

GANGSTER HELD FOR THE MURDER OF SAFEBLOWER

Leo Tighe, Also Holdup Man, Named in Coroner's Verdict as Having Shot James Moody.

Leo Tighe, gangster and holdup man, was ordered held for the Circuit Attorney in a homicide verdict returned today by a Coroner's jury in the death of James Moody, safeblower, who was shot and killed in a fight in a house at 2822 Marcus avenue, last Sunday morning.

The only witness who involved Tighe in the shooting was a woman, who styles herself Mrs. Bessie McCann Moody of 1511 South Nineteenth street, Moody's common-law wife.

Mrs. McCann testified that she went to the Marcus avenue address Saturday night to visit the family of Charles Eickels, who live there, and spent the night with them. Next morning about 11 o'clock, while she was in the bedroom with one of the Eickels children, Moody entered, she said.

Tells of Hearing Shots.

"He had a revolver in his hand," she testified. "He pushed me out of the way, saying 'Look out, Bessie, I don't want to hurt you.' I ran from the room and as I got in the hall I heard shots."

"Do you know who was in the front room adjoining the bedroom," she was asked. "Yes, Leo Tighe was there," was her reply.

She said she had heard that Tighe and Moody had had a quarrel the evening before and asked if she thought Moody had come to the Eickels house to kill Tighe, she said: "I guess he did."

Moody, as has been told, was married to another woman recently and is supposed to have been with her when he had a quarrel with Hogan gangsters at a house party near Eighteenth and O'Fallon streets Saturday night. The row which ended in his death is believed to have had its origin there.

Testimony of Detectives.

Detectives testified today that Moody had fired two shots from his revolver and that three other cartridges in the weapon had failed to explode when he pulled the trigger.

Tighe served a reformatory term for a Pine Lawn bank holdup in 1922 after he had confessed and given testimony which sent two associates to the penitentiary. Recently he was convicted in another robbery and is on appeal bond on a five-year sentence.

ST. LOUIS WOMAN SERIOUSLY HURT IN EAST SIDE ACCIDENT

Mrs. Nina Fisher, 38 years old, of 3900A Shaw avenue, is in a critical condition at St. Elizabeth's Hospital, Granite City, as a result of an automobile accident at 3:30 p. m. yesterday in which she suffered a fractured skull, fractured jawbone, and other injuries. A machine in which she was being driven by her husband, Lawrence J. Fisher, a salesman, collided with an Alton, Granite & St. Louis Traction Co. interurban car, one mile north of Granite City.

The automobile, according to witnesses, left the road, colliding with a northbound car, running parallel with the road. Mrs. Fisher was thrown out and jammed between the automobile and the traction car. Her husband was only slightly injured. The machine was demolished.

ANOTHER GIRL IN WEALTHY MAN'S LIFE



—International Photo.

FRANCES HEENAN.

DELAY ON ILLINOIS WATERWAY ACTION IS URGED BY BURTON

Tells House Committee Ruling by Court on Water Diversion Should Come First.

By the Associated Press.

WASHINGTON, April 2.—Postponement of action on the Illinois waterway project until the Supreme Court has ruled on the question of water diversion from the Great Lakes was urged before the House Rivers and Harbors Committee today by Representative Burton (Rep.) of Ohio.

Asserting that the lake ports on the south shore of Lake Erie handle more shipping yearly than the combined seaports of France, Germany, Italy and Spain, Representative Burton asked the committee to proceed with extreme caution and do nothing that would interfere with this lake traffic through the lowering of lake levels.

The lake traffic, he said, is so many times greater than Mississippi River traffic that the improvement of the river must be considered as secondary to the protection of the lake traffic.

The system of apportionment of inland waterway improvement funds to the War Department was assailed by Burton, who said that this function should be left to Congress.

Mayor in Congressional Race.

JEFFERSON CITY, April 2. — Cecil W. Thomas, now serving his fifth term as Mayor of Jefferson City, yesterday fined his candidacy for the eRpublican nomination for Representative from the Eighth Congressional District. Thomas was defeated for the nomination in 1924.

BROWNING'S ACTIVITIES UNDER INVESTIGATION

Children's Society to Inquire Into Friendship With Girl and Origin of Sorority.

By Leased Wire From the New York Bureau of the Post-Dispatch.

NEW YORK, April 2.—The Children's Society is investigating the Phi Lambda Tau Sorority, said to have been founded by Edward W. Browning, wealthy real estate promoter, and his activities with Frances Heenan, 15-year-old girl, who, Browning made known, was attacked Saturday in her home at 625 West 169th street, and her face and neck burned with acid. This information was given out last night by Vincent T. Pisarra, superintendent of the Children's Society after he and several of his staff had spent the day talking with Frances, her mother, Mrs. William Heenan, and her father, an automobile salesman of Hempstead, L. I.

"The Children's Society is conducting an investigation of this 15-year-old girl who goes to parties, dances and theaters," said Pisarra. "The sorority said to have been formed by Browning also will be checked up. I talked with Mrs. Heenan and her daughter and I learned that Frances talked a great deal about Browning before she met him. When the Mary Louise Spas story was prominent in the newspapers the girl showed great interest. Then when she met Browning at a dance recently she called her mother on the telephone at 2 o'clock in the morning to tell her about it."

Took Automobile Rides.

Pisarra said Mrs. Heenan told him Browning called her daughter 10 days later and invited her to have dinner and go to the theater with him. Later, he said, Browning took the girl on automobile rides to Westchester County roadhouses.

When informed that the Children's Society was conducting an investigation Browning smiled.

"I'm glad to know that," he said. "I welcome an investigation."

He again refused to affirm or deny being engaged to marry Frances Heenan. He told reporters to "just keep guessing" about that angle.

"She is too young," he said, "but, then, she'll grow older, and maybe I'll grow younger."

Girl's Father Willing.

The girl's father, when questioned by an agent of the Children's Society, said he had no objections to Browning marrying his daughter. He said he believed Browning to be a perfect gentleman and in a position to aid his daughter.

Mrs. Heenan was reluctant to talk about any engagement. Pisarra expressed the thought, that, while a marriage of Frances Heenan to Browning, who is 58, would be legal if both of the girl's parents gave consent, it would be unfortunate in view of Browning's past life, which includes a divorce and much notoriety.

CITY BREWERY IS SOLD

Henri Chouteau to Rent Property for Industrial Uses.

The City Brewery, comprising three buildings with more than 200,000 square feet of floor space, at Fourteenth, Howard and Chambers streets and Blair avenue, was purchased yesterday by Henri Chouteau, real estate dealer, from the St. Louis Brewing Association.

Chouteau said he would rent the property for industrial uses and since he purchased the equipment in the buildings it is likely that a cold storage plant will be operated in one of them. Chouteau did not reveal the consideration.

41 U. S. Warships Reach Base.

By the Associated Press.

SAN DIEGO, Cal., April 2.—Forty-one warships, including the Navy's "covered wagon," the aircraft carrier Langley, returned to port yesterday from winter maneuvers off Panama. The fleet spent 40 days at sea.

Shots Fired From Automobile.

An unidentified motorist and several companions drove west on Delmar boulevard at 1 a. m. today firing pistols. One bullet smashed the window of a Kroger store in University City and another struck the door of an apartment at 6327 Delmar boulevard.

JUDGE REJECTS BLOOD TEST

Not Irrefutable Evidence, Austrian Rules in Child Legitimacy Case.

By the Associated Press.

VIENNA, April 2.—A high court Judge has refused the application of a man who sought to determine the legitimacy of one of his wife's children by a blood test. The Judge said the law required irrefutable evidence and that blood proof was still somewhat of an assumption on the part of medical science.

Numerous applications of blood tests are reaching the courts following the recent decision of another Vienna Judge in a case brought by an unmarried mother for alimony. This Judge accepted the testimony of scientists, who declared blood tests showed the defendant was not the father of the child.

Chinese Cloisonne Ware



This highly artistic and colorful ware is offered in Match Boxes, Cigarette Boxes, Ash Trays, Compotes, Jars, and Vases—just the thing for a useful and decorative gift, The prices will prove unexpectedly moderate.

LUCKS-ORWIG-LEROI

FURNITURE ~ DECORATIONS ~ DRAPERIES

1117-1119 LOCUST STREET

Need Money Quick?

Get $25 to $1000 Any Day

Stop Worrying

—about money matters. Any honest person can get all the money they need from Yahlem. Absolutely no investigation among your friends, neighbors, relatives or employers. Just as simple as A, B, C.

No Endorsers Needed

Everything is private and confidential. We extend to you the same privileges and services and courteousness as that of any national bank. This is the bank of the Working People. Thousands of people have borrowed from Yahlem, on their automobile, furniture, real estate, salary, etc. All this security left in your possession. No worthy person is refused. Look how simple it is to pay back.

Here Is One of Our Plans

Borrow	$ 25;	Pay Back $1	Weekly
"	$ 50;	Pay Back $2	"
"	$ 75;	Pay Back $3	"
"	$100;	Pay Back $4	"
"	$150;	Pay Back $5	"
"	$200;	Pay Back $6	"
"	$250;	Pay Back $7	"
Etc.	Etc.	Etc.	Etc.

Come in and Talk It Over Confidentially

Courteous Treatment to All

YAHLEM Finance Corp.

Capital $250,000.00

Commercial Bankers

1031-33-35-37-39 N. Grand Av.—LIndell 0595

Hours: 8 A. M. to 9 P. M.

Look! East St. Louisans!

We will lend you money on your auto at same rates and give the same courteous attention and consideration. Bring your title and drive over. Car remains in your possession.



Dress Up for Easter

in the Best-Looking Shoes in St. Louis and "Pocket the Difference"

$5 — $6 — $7

You Pay Less Because More Men Prefer Them

Choose your favorite from a world of new styles—tans, blacks, browns and nudes.

Three Stores to Serve You—Promptly All Open Until 9 P. M.—Saturday

Huette's WONDERFUL SHOES

420 N. Sixth St.

716 Olive St.

6118 Easton—Wellston

GRAHAM WINDS UP HOUSE DEBATE WITH DEMAND TO IMPEACH ENGLISH

DRIVES HOME THE POINTS THAT LEAD TO BIG VOTE TO SEND JUDGE TO TRIAL

We Are to Accuse, Not Convict, He Argues, Assailing East St. Louisan's Course of Conduct, Not Isolated Acts.

By PAUL Y. ANDERSON,
A Staff Correspondent of the Post-Dispatch.

WASHINGTON, April 2.

OF all the speeches which were made in the House of Representatives in the last three days on the motion to impeach Federal Judge George Washington English of East St. Louis, the one which did most to convict him in the eyes of the House, and which contributed most heavily to the overwhelming vote for impeachment, was the remarkably impressive address delivered at the close of the debate yesterday by Representative George A. Graham (Rep.) of Pennsylvania, venerable chairman of the Judiciary Committee and author of the articles of impeachment.

It was a memorable scene when this distinguished lawyer, 76 years old, a veteran of the House, stood before his colleagues and solemnly called upon them to redeem the good name of the Federal bench of the United States by sending Judge English to trial before the Senate. Members crowded into the chamber to hear him, and he was given remarkable attention.

His Original Reluctance.

He told them how reluctantly he had been brought to vote for impeachment, how he had tried to find some honorable way out, and how at last he had been forced by the very weight of the evidence to the tragic conclusion that impeachment was the only answer that could be made to the facts in the case.

There was, he said, no escape from the conclusion that Judge English had been tyrannical and oppressive, that he had usurped powers that were not lawfully his, that he had used his office to enhance his private purse. Not until the "bankruptcy ring" of East St. Louis "had become a stench in the nostrils of the citizens," Graham said, did the St. Louis Post-Dispatch expose it, thereby bringing about the investigation which resulted in the present proceedings before the House.

He gave it as his solemn opinion that Judge English had testified falsely before the investigating committee, that he and his former Referee in Bankruptcy, Charles B. Thomas, had falsified a note to cover up a payment of $1400 which Thomas made on English's automobile, and that Judge English had been aware of the fact that his son was drawing 3 per cent interest on bankruptcy deposits in the Union Trust Co. of East St. Louis.

Warns Against Lobbyists.

Toward the close of his address he struck an ominous note by calling attention to the lobbying which had been carried on in Judge English's behalf "by corporate interests and certain organizations interested in law enforcement," and he said he hoped no member would listen to such "insidious voices." Since the debate began, an officer of the Anti-Saloon League had called on certain members of the House and asked them to vote against impeachment, and there were evidences that the influence of the Ku Klux Klan was being exerted in the Judge's behalf. Certain railroads interests had been active for the Judge for more than a year. Probably it was to these that Graham referred.

Graham followed Representative Bowling of Alabama, who had closed the argument against impeachment.

"Mr. Bowling," said Graham, "has told you that the ideal Judge exists only in fancy, that we must take men as we find them. I can point him to one whom I consider an ideal Judge, who recognized ethics of his profession, and governed his official conduct by high principles. Turn to the record in this case which refers to Judge Walter Lindley, Judge English's associate. He testified that he appointed Thomas as receiver only once, and he then told those who applied for Thomas' appointment that it was not necessary to have Thomas to get justice in his court.

"What a Degraded Condition."

"What a degraded condition existed in this district when one Judge had to warn lawyers that they need not get Thomas to obtain justice in his court.

"When bankruptcy funds were to be deposited, Judge Lindley admonished the trustees not to deposit them in a certain bank, because he held stock in that bank. Contrast this with the conduct of Judge English—making depositories out of three banks in which he owned stock, and in two of which he was a director. In the case of Judge Lindley we see high-class ethics, a high sense of honor and the action of a man who was conscious of the principles which make an ideal Judge, and who lived up to them."

Turning to the more immediate aspects of the matter, Graham continued:

"What is before the House today? Simply this question—has there been a proper examination, and does the result warrant this House in impeaching a Federal Judge?

"Our committee has spent days upon this matter. It has decided, by a large vote, that there are facts which warrant impeachment. We now ask the House to point the finger of accusation at this man; to say to him: 'There are things which smirch your ermine; there are things which cloud your reputation; there are things which impair the administration of justice in your court. Stand up, then, in the Senate—stand up, sir, and face these accusations, and if you are innocent, God send you safe deliverance.'

Plea for Impeachment.

"Are you, without further trial, going to place the approval of this great body upon the course of conduct revealed by this evidence? Are you going to say to the world: 'This is high-toned and honorable conduct on the part of a Federal Judge'?

"Gentlemen have spoken here today as if they were pleading before a petit jury for the liberty of a man on trial. This man is not yet on trial. We ask you to make the accusation so that he may be placed on trial.

"Someone has said that if this man were so bad as he is painted, the bar of his district would have risen en masse to accuse him of it. You know the answer to that. With a tyrant on the bench the bar will not expose itself to his fury except when manned by unusual spirit or suffering under grievous wrongs.

"But if he were the paragon of goodness that some gentlemen have pictured, the bar would have flooded this committee with appeals, praising the excellence of his record and the probity of his deportment.

"It has been said that only those things which constitute indictable offenses can be made the subject of impeachment. You will find that crass ignorance will furnish a ground for impeachment; grossly indecent conduct in public that will bring a court into discredit and disrepute will become a subject of impeachment; continued drunkenness on the public highways by an occupant of the bench, and conduct of a disorderly character will also be the subject of impeachment.

Indictability Not Necessary.

"Are these indictable crimes? I am sure every man who looked at the precedents will agree that neither motive nor indictability are necessary elements in an impeachment.

"We have one guide that will stand ever in the minds of our people as controlling this subject. As a Judge is appointed to hold office during good behavior, the corollary is that if he misbehaves so as to bring discredit upon his office and the administration of justice, the right of the people to have him removed rises into being. Officers are liable to removal by their employers. They may be lifted out of their places, but a Judge shall be above everything that would impair his independence.

"Hence, if misbehavior were confined to indictable offenses, a man might indulge in a course of conduct that would become a stench in the nostrils of the people and yet not commit an indictable offense. But you can remove him, and the authorities are clear.

"We are not impeaching this man for these several acts. We are impeaching him for a course of conduct. Take the case of Judge Archbald. The six counts upon which he was convicted involved the use of official power for gainful purposes for himself. That was the whole story, and when that case passed into history the high tribunal said, 'Indictability is not necessary. These offenses, whereby a man prostitutes the power of his office for personal gain or advantage, are impeachable.'

Conduct in Disbarments.

"My membership in the bar is a property right. The Constitution says this cannot be taken away from me except by due process of law. When Judge English took Thomas M. Webb's title as a lawyer from him, he violated the Constitution which he had sworn to support. When he suspended him and did not permit him to go back into office for five or six months after the statement he demanded had been filed, he was guilty of tyrannous conduct, pursuing what he had done to the bitter end."

As to the disbarment of Charles A. Karch, concerning which Judge English testified before the subcommittee that he saw a revolver in Karch's pocket in the courtroom, and had reason to believe that Karch might kill him, Graham said:

"The gun incident does not interest me much. I could prove to any jury in the world that Judge English's testimony was an afterthought and a falsehood. The committee of lawyers appointed by him found that Karch had no pistol. Judge English restored him to the bar. If Karch menaced him in court his remedy was to prefer charges, have him tried in the usual way, and if Karch had murder in his heart and preparation in his pocket, to send him from the bar in disgrace. Did English try it? And why didn't he?"

Interrupted by Applause.

The members were hanging upon every word of the impressive old man before the Speaker's desk, and he was interrupted frequently by applause, which he silenced with an impatient gesture.

Addressing himself to the handling of bankruptcy affairs by Judge English and Thomas and the lucrative receivership jobs to which the Judge appointed Thomas, together with the favors which the Judge accepted from Thomas, Graham said:

"That the bankruptcy assets were handled with a view to making private gain for Thomas is clearly shown by the report of the investigators from the Department of Justice. I can point you to a dozen criticisms of Thomas' methods. In eight or nine instances the people who surrounded Thomas in this great edifice which he had erected were overpaid from $1000 to $1500 by Thomas—all in violation of the law.

"In 1922 the bankruptcy ring was in full operation. Who was in it? Thomas' son and sons-in-law, Judge English's son and men from his court. The investigators noted the rule which Judge English made in these cases. The former rule gave the referee power to appoint receivers only in exceptional cases. English's rule gave Thomas unlimited power, absolute control.

"It allowed him to arrange the enormous fees, and charge up those fees indiscriminately to the various estates that passed through his hands. It made no difference whether the estate owed anything or not—if the estate could not pay its proportion of the money, it was divided up and charged to all.

Ring a Great Success.

"When you read the list of men in the office, and turn to the report, and find out to whom the fees were paid, and in what manner, you cannot help realizing that this ring was a great success; the combination was complete.

"That is what created the stench in the nostrils of the citizens. That is what caused the Post-Dispatch to cry out in its columns and expose what was being done. That was the bankruptcy ring.

"Then comes the favoritism by which Thomas received, in addition to his compensation of $7500, more than $50,000 a year.

"And we come also to the favors which Judge English accepted from Thomas. How did he get those favors? He got favors through the appointment of his son, through the monies being put by Thomas and by himself in the hands of the various banks where he was a stockholder.

"It has been asked here what evidence there is that Judge English knew that his son was receiving the 3 per cent interest. In the first place, it is not necessary to prove direct knowledge on the part of Judge English. Circumstantial of knowledge is quite sufficient, but you will find in the testimony of the bank officers, Ackman, Schlafly and Hemker, that they had interviews with English in which the question of increasing deposits was discussed, and the mater of appointing Farris English (the Judge's son) was discussed.

Son Got in Row at Bank.

"After Farris English had been in the office for some months he commenced to quarrel with the people in that bank. He wanted more money. These officers, fearing to lose him and the deposits with him, spoke casually to Judge English.

"Taking the whole picture, we must see that the Judge knew. How could he help it? He was interested in his boy's welfare. He wanted him to get a salary big enough to pay him handsomely for his work. The boy got a salary, and the officers say that it was quite enough to pay him for what he did, and in addition to that he got $27,000, paid to him as interest on bankruptcy deposits.

"It is not direct evidence, but I say it is persuasive. Those men knew what they were after.

"We are here to accuse, not to convict. We are here to charge that the probable cause indicates that this man was guilty of these numerous offenses.

"From the beginning I looked at this case with doubt. I did not want to proceed to impeachment. I fought against it, and it was only when these facts were strung together in a connected chain that I became convinced that here was a man guilty of a course of conduct that was impeachable, and I stand upon that as a fact supported by this record.

"One of my friends argued that we ought to take each individual item and say whether or not that constitutes ground for impeachment. You have no more right to do that than to say that one step constitutes a journey, or to say that one act of drunkenness constitutes habitual drunkenness.

"It is the chain of events, it is the combination of circumstances. To show that that may be made the subject of impeachment, I have only to point to the Archbald case and the decision of the Senate in that case. There they strung together the incidents under the thirteenth count and upon that blanket count, as well as the first six, he was found guilty.

"I wish to say a word now about what I consider some of the environments of this case. I have been told by reputable members of this House that there are influences at work soliciting members to vote against the impeachment, coming from corporate interests and from organizations interested in enforcement of laws, upon the theory that this man was a great law enforcer.

"I am sure that no man in this House would permit himself to be approached on a subject like this. The honor of the Federal Bench is involved here, and the highest duty you can ever be called upon to perform is involved in the action which you are to take today.

"Woe betide the man who would allow himself to listen to the voice that comes insidiously to the ear, that dare not come out in the open, that dare not plead a cause on its merits, but secretly to ask him to do that which would be a violation of his oath and a violation of his office.

"It has been intimated that someone would move to refer this case back to the Committee on the Judiciary. That will be the end of this case. There is no right in this House to refer it back. This committee was sent out to investigate one subject and ascertain whether or not there was probable cause behind the accusation made on the floor of this House.

Sufficient Cause Found.

"The committee found cause sufficient for them to find their resolution in favor of impeachment. Why should they call the co-conspirator (Thomas), who was outside reach of the committee after he had resigned his office and put him on the stand? The Judge was not on trial; the committee was investigating simply to find out whether or not sufficient evidence could be produced to sustain the charge that was made.

"In the name of justice, in the name of common sense, no man reading the record can fail to see that there is ample ground for the accusation of the committee.

"Send Judge Enuglish to trial. Let the Senate take up the trial. There Judge English can interpose his character witnesses if he wants to do so and make his defense if he wants to. Let him call his friend, Thomas, whose office he visited three or four times a week, with whom he was intimate, who paid for his automobile, who bought the 10 shares of stock he owned in the Drovers' Bank, and acted throughout as his close and intimate friend.

"Let me tell you something in connection with that bank stock. He went to the bank, got the certificate, and wrote across the back of it his signature in pencil.

Pencil His Favorite Tool.

"Did you ever hear of bank stock being assigned in pencil? It was his favorite instrument. The note he gave to Thomas for the $1400 is in pencil, and when you examine that note, you will find it is dated five months after the event, and when you take the reindorsement written in pencil you would be led to believe the same party wrote the whole of them, and that it was a note prepared for this investigation to be put off upon the committee.

"On the back of that note Oct. 21, 1921, is an indorsement of so much money. Was it paid? Why didn't he issue a note for the amount? Because the note bears date of some time in October, 1921. No, it was hurriedly prepared—a pencil memorandum—to deceive an investigator.

"And again, whoever heard of a share of stock being assigned in pencil? This record shows this man obtained his certificate. He did not want to take it into his own possession at once, but let it lie over. Afterwards he told the president of the bank, Mr. Dooley, 'Oh, yes, I got 10 shares of that stock through the financiering of my friend.' Did he say it was not his debt?

"What would an honest man have said—'I did not buy this stock and I will not receipt for it.' But Judge English signed across it in pencil, and he knew Thomas intended it for him as a gift.

"Gentlemen, the accusation here is plain and simple, and the only question is, is it sufficient to warrant this body solemnly and sincerely to vote the accusation and send this man to his trial in the Senate?

"I have no feeling in this case. When the evidence was first taken in the committee I was doubtful and I was not favorable to impeachment then. But as I began studying the evidence, as a matter of conscientious duty I reached the conclusion that as a member of this House, as a lover of my country, as one having unbounded respect and confidence in our Federal Judiciary, it was my duty to join with my fellows in voting for impeachment, and I earnestly ask this House to carry it through."

Toward the end the Speaker's voice had failed under the stress of his effort and he concluded in tones that were scarcely above a whisper, with dozens of the members crowding nearer the front of the chamber to hear him.

When he finished he had created an atmosphere on the floor which meant but one possible thing—the thing that was to follow almost immediately—an overwhelming rejection of the motion to send the case back to committee, and an even larger vote for impeachment.

Bowling of Alabama closed for the defense, preceding Graham. Bowling was one of the minority report signers.

Bowling attacked the "counts of conduct" in arrangement of the articles of impeachment, contending that the majority knew that there could be no conviction if each specification had to be voted upon by the House and Senate. He struggled out Article 5, calling it an omnibus and a dragnet.

Taking up the specifications as enumerated under the articles, he sought to show that none proved Judge English guilty of a corrupt motive. In connection with the Drover's National Bank stock owned by Judge English, he stated that Judge English had foolishly indorsed the stock so that the bank could dispose of it.

Says English Didn't Know.

He maintained that the stock had been issued to Judge English upon the order of Referee Thomas without the knowledge of English, but that when the bank failed, English, though not morally liable for the stock, paid the double assessment on it upon the advice of Thomas and other friends.

Commenting upon the payment of 3 per cent interest on bankruptcy deposits to Farris English, Bowling stated that he did not think the son should have received the money. "But the father is not chargeable for the sins of his son," he shouted.

He said he did not know the circumstances surrounding the payment of the interest but could imagine a situation where Farris English, a young man, might have been corrupted by the older officers of the bank.

Several times during his speech Bowling was interrupted by members who wanted to know his version regarding the failure of the committee to subpena Thomas. His reply was that the committee was afraid that Thomas' appearance would give him immunity in any action the Government might have and that Judge English had three able lawyers to defend him.

"No smart lawyer defending Judge English would have called upon Thomas to testify," Bowling explained. "The opposition would immediately say that one of the co-conspirators had been called upon to justify the actions of his friend."

MAKES FINAL PLEA



GEORGE S. GRAHAM.

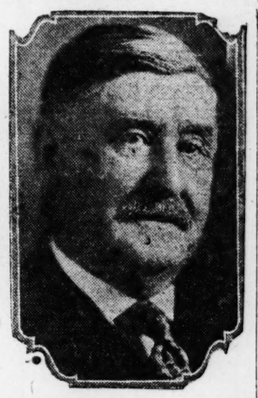
Six of Seven Men Selected to Prosecute English in Senate



EARL C. MICHENER (REP.) OF MICHIGAN.



GEORGE R. STOBBS (REP.) OF MASSACHUSETTS.



W. D. BOIES (REP.) OF IOWA.



IRA G. HERSEY (REP.) OF MAINE.



HATTON W. SUMNERS (DEM.) OF TEXAS.



ANDREW J. MONTAGUE (DEM.) OF VIRGINIA.

BACHELOR, 93, LEFT $9 TO HIS FIVE NEPHEWS

Will of George Kirchberger Also Bequeathed $25,000 in Worthless Bonds to a Friend.

The will of George Kirchberger, 93 years old, a bachelor, who died a month ago, was filed in Probate Court today, giving a total of $9 to five nephews, bonds with a face value of $25,000 to a friend, Arthur P. de Camp, and the residue of the estate to Miss Julia Stahlhuth 4758A Easton avenue, at whose home he had lived for several years.

Miss Stahlhuth, the will stated, had given Kirchberger a "real home" with "many attentions and comforts." he named her brother, Samuel G. Stahlhuth, 4821 Cote Brilliante avenue, executor.

Stahlhuth said the bonds, issued by the De Camp Coal Mining Co. in 1904, had long been worthless as the company failed, and that the residue of the estate is little or nothing. De Camp, according to Stahlhuth, had been paying Kirchberger $80 a month since the failure, although under no legal obligation to do so, but merely because it was his company and Kirchberger had followed his advice in investing his $25,000 savings.

Four Indicted in Narcotic Plot.

By the Associated Press.

CHICAGO, April 2.—Federal indictments charging conspiracy to violate the Harrison anti-narcotic act and extortion from persons addicted to the use of narcotics were returned against Col. Will Gray Beach, former head of the United States narcotic squad here, and three of his former agents. The former agents are: Alonzo B. Baxter, Dennis J. O'Brien and Harry Diettrich. Beach and several of his former agents already were under indictment. More than 50 overt acts are charged against Beach and the three former agents.

Woman, 99, Leads Grand March.

By the Associated Press.

SCARBORO, Me., April 2.—Mrs. Mary A. Burnham has proved her sprightliness at 99. Yesterday was her birthday and she celebrated last night by driving four miles in a sleigh to lead the grand march at a dance in her honor at the community hall. She was escorted by her 76-year-old nephew, Frank Burnham.

SPEEDY WISCONSIN JUSTICE

Four Robbers Sent to Prison Within 24 Hours of Crime.

By the Associated Press.

MILWAUKEE, Wis., April 2.—From sailor to robber to convict within 24 hours was the experience of four men who yesterday attempted to hold up the Milwaukee Loan Office.

The four sentenced today said they were Jack Malloy of Saulte Ste. Marie, Mich.; Clarence Fitz and John Vilatiz, of Grand Rapids, Mich., and William D. Knight of Getzville, N. Y. They were given from 3 to 20 years upon pleas of guilty to robbery while armed. Malloy told the court he was the leader. Knight hobbled into court on crutches. He was shot in the leg when captured.

Mines Employing 5800 Close.

By the Associated Press.

PITTSBURG, April 2.—Ten coal mines in the Pittsburg district, employing about 4000 men, suspended operations indefinitely this week, it was learned today. All of them have been working under the Jacksonville wage agreement. P. T. Fagan, district president of the United Mine Workers, in confirming the closing of the mines, gave "slack business" as the cause and explained that some of them had been working only two or three days a week. Six mines in the Wheeling, W. Va., district, employing about 1800 men, also suspended operations today.

To Experiment With Rice.

Special to the Post-Dispatch.

NEW MADRID, Mo., April 2.—Extension of rice culture into New Madrid County is considered by Charles Knott and other farmers as a result of the discovery of farm land declared to be especially adapted to rice. A small acreage of rice is to be planted this year on Knott's farm, and if the crop is successful, the acreage will be increased to from 500 to 1000 acres.

3300 Prisoners at Jefferson City.

By the Associated Press.

JEFFERSON CITY, April 2.—A new population record at the Missouri State Prison here was established during the latter part of the week of March 28-April 13, when 3300 inmates were registered. This was said by officials to be 500 more than the record mark set in 1916.

U. S. JUDGE HOLDS INDICTMENT OF SAUNDERS IS FAULTY

Refuses Petition Seeking Arrest and Removal of Accused to St. Louis.

MEMPHIS, Tenn., April 2.—Clarence Saunders today won another step in his fight against a Federal indictment returned against him in St. Louis with a ruling by Judge Harry B. Anderson in Federal District Court here upholding the opinion of John R. Walker Jr., United States Commissioner, that the indictment failed to show that Saunders had committed an offense against the United States.

Judge Anderson in so holding overruled a petition presented in behalf of the Government seeking Saunders arrest and his removal to St. Louis.

102-Year-Old Seneca Indian Dies.

BATAVIA, N. Y., April 2.—Alexander Snyder, 102 years old, a Seneca Indian of the Wolf clan, died last night on the reservation in the western part of Genesee County. He was an expert in the manufacture and use of the bow and arrow.

Herz CANDIES

806 Olive Street
512 Locust Street

105 Arcade Building
706 Washington Ave.

ST. LOUIS, MO.

Last Minute-Easter Specials!

Kiddies' Easter Nest
Colored nest in box filled with candy eggs and chocolate rabbit..... $1.00
Sent Anywhere for 25c Extra



"Surprise the Kiddies on Easter Morn"

Easter Special Box
Three pounds of Herz assorted candies, the most luscious creations... $2.00
Sent Anywhere for 25c Extra

EASTER BASKETS Filled with Herz Sweets 50c to $3

Ready Packed Boxes

Assorted Chocolates Metal containers.....Lb., $1.25
Chocolate Nuts and Fruits "Surprisingly Good" $1.00
Assorted Chocolates, lb. 80c
Assorted Candies...lb. 60c
Large Milk Chocolate Rabbit..... $2.00
Herz Tea Cakes....lb. 80c

For the Kiddies

Chocolate Marshmallow Eggs .....doz., $1.00
Chocolate Rabbit.... 25c
Large Chocolate Egg Filled with nuts and fruit. 75c
Easter Baskets Filled with eggs..... 50c
"Herz Easter Specials are real Joy Makers for the Kiddies on Easter Morn.

Specials for Saturday!

Old Tyme Candies....Deliciously Good. 1 and 2 Pound Boxes 50c lb.
Kiddies' Easter Nest.....Filled with Candy Eggs..... 50c
Easter Divinity Cake Specially made for Easter..... 75c
Fruit Stollen Filled with Fruit..... 42c

Everybody Likes Herz Candies

ful and I was not favorable to impeachment then. But as I kept studying the evidence, as a matter of conscientious duty I reached the conclusion that as a member of this House, as a lover of my country, as one having unbounded respect and confidence in our Federal Judiciary, it was my duty to join with my fellows in voting impeachment, and I earnestly ask this House to carry it through."

Toward the end the Speaker's voice had failed under the vigor of his effort and he concluded in tones that were scarcely above a whisper, with dozens of the members crowding hearer the front of the chamber to hear him.

When he finished he had created an atmosphere on the floor which meant but one possible thing—the thing that was to follow almost immediately—an overwhelming rejection of the motion to send the case back to committee, and an even larger vote for impeachment.

Bowling of Alabama closed for the defense, preceding Graham. Bowling was one of the minority report signers.

Bowling attacked the "course of conduct" in arrangement of the articles of impeachment, contending that the majority knew that there could be no conviction if each specification had to be voted upon by the House and Senate. He singled out Article 5, calling it an omnibus and a dragnet.

Taking up the specifications as enumerated under the articles, he sought to show that none proved Judge English guilty of a corrupt motive. In connection with the Drover's National Bank stock owned by Judge English, he stated that Judge English had foolishly indorsed the stock so that the bank could dispose of it.

Says English Didn't Know.

He maintained that the stock had been issued to Judge English upon the order of Referee Thomas without the knowledge of English, but that when the bank failed, English, though not morally liable for the stock, paid the double assesement on it upon the advice of Thomas and other friends.

Commenting upon the payment of 3 per cent interest on bankruptcy deposits to Farris English, Bowling stated that he did not think the son should have received the money. "But the father is not chargeable for the sins of his sons," he shouted.

He said he did not know the circumstances surrounding the payment of the interest but could imagine a situation where Farris English, a young man, might have been corrupted by the older officers of the bank.

Several times during his speech, Bowling was interrupted by members who wanted to know his version regarding the failure of the committee to subpena Thomas. His reply was that the committee was afraid that Thomas' appearance would give him immunity in any action the Government might have and that Judge English had three able lawyers to defend him.

"No smart lawyer defending Judge English would have called upon Thomas to testify," Bowling explained. "The opposition would immediately say that one of the co-conspirators had been called upon to justify the actions of his friend."

105 Arcade Building
706 Washington Ave.

ster Specials!

Easter Special Box
Three pounds of Herz assorted candies, the most luscious creations... $2.00
Sent Anywhere for 25c Extra

with Herz Sweets 50c to $3

For the Kiddies

Chocolate Marshmallow Eggs ..... doz., $1.00
Chocolate Rabbit..... 25c
Large Chocolate Egg Filled with nuts and fruit. 75c
Easter Baskets Filled with eggs..... 50c
Herz Easter Specials are real Joy Makers for the Kiddies on Easter Morn.

Saturday!

1 and 2 Pound Boxes 50c lb.
Candy Eggs..... 50c
Fruit Stollen Filled with Fruit..... 42c

Herz Candies

See Our Other Announcements on Pages 16 and 17

STIX, BAER & FULLER

GRAND-LEADER

Bakery Goodies for Easter
Coffee Cake Rabbits, each..... 25c
Iced Cake Rabbits..... 25c
Easter Eggs made of cake and decorated with chocolate..... 25c to $1.00
Angel Cakes, large, 58c; small..... 28c
Lady Baltimore Layer Cake for Easter Sunday dinner..... 65c
(Main Floor.)

The Last-Moment Easter Selections for the Youthful May Be Made with Small Expense from These Items



Misses' Coats, Suits & Frocks

$25.00

Grouped at this modest price are leading styles of the season in a diversity that affords selection to one's fancy. The Frocks include many of the new taffeta and Georgette combinations and veiled prints. The Coats are the serviceable topcoat styles, self trimmed and made on boyish lines. The Suits are made of tweeds and twills. 14 to 18 yrs.

Misses' Silk Frocks
Of Informal Design
$39.50 $65.00

The individual frock, cleverly interpreting the season's newest trends, is shown at these prices. Taffeta adapted in fancy or tailored styles, Georgette shirred and smocked in sheer effects, and chiffons with tracery of beads as trimming.

Misses' Dress Coats
In Silks and Twills
$45.00 $95.00

The advent of satin and failles into the coat model has inspired many pleasing youthful fashions—some tailored of mien and others elaborate. The twills show capes and fur trimming applied to accent flowing lines. Sizes 14 to 18 years.
(Misses' Store—Third Floor.)

Junior Princess Slips
Radium and Crepe
$3.95

The junior girl of 14, 16 or 18 is perfectly fitted in these Slips of radium and crepe de chine, with bodice tops neatly hemstitched, and hip hems of self material. Flesh or white.

At $2.95

Junior Princess Slips of tub silk, tailored or lace trimmed. Others of silk pongee have touches of hand embroidery. Bodice tops; hip hems of self material.

Junior Bloomers
At 85c

Of striped cotton satinay, finished with cuff at knee. White, flesh, tan, navy, black. Sizes 14, 16 and 18.

At 59c

Junior Bloomers of cotton sateen, with frill at knee. White or black; sizes 14 and 16 years.

Pongee Lingerie for Juniors

Gowns, 14, 16, 18....$3.95
Two-Piece Pajamas....$4.95
Bloomers, 14, 16, 18..$1.95
(Second Floor.)

Children's Hats
In Tailored Types
$2.98 $4.98



The little girls' Hat copies the mode and is restrained in trimming. Cleverly turned shapes—in pokes or roll-from-the-face style — are trimmed with narrow ribbon band or ribbon cockade. The high colors and natural shade in:

Leghorn, Milan, Peanut, Swiss Milan, Combinations
(Millinery Dept.—Third Floor.)

Girls' Coats and Dresses
Present New Styles in Variety
$10.00



The girl 7 to 14 years will delight in the winsome styles offered. The Coats are made on full lines with single or double breasted closing, in checks, plaids and tweeds. The Frocks of crepe de chine are trimmed in hand smocking and ribbon.

Junior girls' Coats in sizes 13, 15 and 17 years are tailored of novelty tweeds and pleasingly priced, $25
(Jaunty Junior Dept. —Third Floor.)

Pied Piper Shoes for the Children's Easter



Strap Slippers
$2.75 to $3.75

Little folk will be thrilled at having such smart Shoes to wear on Easter—in patent, white calf and combination of patent and smoked elk.
2½ to 5..$2.75 5½ to 8..$3.25
8½ to 12..$3.75

Blucher Oxfords

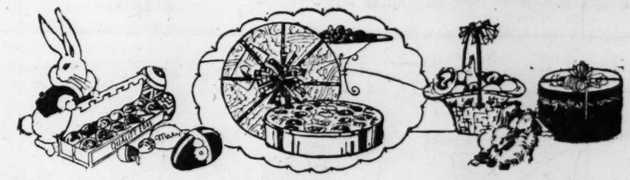
Smartly styled in smoked elk, patent leather and combinations:
2½ to 5..$2.75 5½ to 8..$3.50
8½ to 12..$4.00 12½ to 2..$5.00

Sport Oxfords
$4.50 to $7.00

These very swagger Oxfords will appeal to the young girl. They are made of tan elkskin, with lightweight crepe-rubber soles that are comfortable.
8½ to 12.. $4.50 12½ to 2.. $5.00
2½ to 7 ..... $7.00

Misses' Pumps, $5.00

Very smart Pumps of patent leather in buckle effect, with cut-out design at sides. Sizes 12½ to 2.
(Main Floor.)



All Sorts of Easter Candies!
The Candy Department Is Equipped to Serve You Quickly in Your Selections From Extensive Assortments of Easter Novelties

Easter Special at $2.25
A pretty Easter box containing three pounds of the best chocolates, crystallized fruits, nut jumbles and other delicacies.

Baskets, $1.50
Gay colored Baskets filled with delectable chocolate rabbits, candy eggs and Easter novelties, tied with large ribbon bow.

Chocolate Eggs $1.75 and $2.75
A shell of milk chocolate containing superfine chocolate filling. In two sizes.

Easter Boxes 25c to $1.00
Chocolate rabbits and small candy eggs packed in a box resembling a nest.

Walking Novelties 69c
Chicks, rabbits and ducks, dressed in evening clothes of red, green or blue.

Plain or decorated Candy Eggs ..... 5c, 10c and 25c
Milk chocolate marshmallow Eggs, heavily coated; box of 120..... $1.19
Assorted small Eggs, filled with jelly cream, marshmallow or cocoanut; lb.... 40c
Fur Rabbits that talk in lifelike manner, choice..... 49c to $2.00
Dark chocolate marshmallow Eggs, doz., 15c; box of 120..... 83c
Fur Rabbits that lift their ears and jump by bulb attachment..... 39c
(Candy Department and Squares—Main Floor.)

"Josanne" Powder
Specially Priced
79c



As a special pre-Easter offering we are featuring "Josanne" complexion Powder—our own importation from France—at a very low price. Ambre, jasmin and chypre odors and in flesh, white and brunette shades.

Imported Perfumes, Special, $2 Oz.
Delightful Easter gifts may be chosen at a special price in these Godet French Perfumes—Rose, Violet, Lilac, Carnation, Jasmin, Chypre and Sous Bois odors. (Main Floor.)

Gay Scarfs for Easter
Many Styles, Many Colors
$2.00 to $6.98

Crepes, Georgettes and silks of other kinds—in a veritable rainbow of plain and printed colors—and in all the smart lengths. Scarfs, plain and fancy, hemmed or fringed.



New Vestees, $1.75 to $8.50
Tailored and fancy styles; high-neck, V-neck, and boyish-collar Vestees of linen, silks and laces.
(Main Floor.)

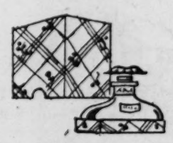
French Beaded Bags



Will Smartly Complete Easter Costumes—Special
$11.95

The last-moment selection of a Bag to accompany the Easter gown may be accomplished most satisfactorily from this group of imported handmade metal bead Bags. Exquisite French colorings. Mounted on metal frames.
(Main Floor.)

Thrift Avenue
The Buy-Way of St. Louis



Narcisse Perfume
In Dainty Gift Bottles
50c

Bouton's Perfume in delightful Narcisse odor, is an especially attractive feature at this price. Buying limit, 3 bottles.

Williams' Aqua Velva, for after-shaving 34c
Palmolive Shaving Cream, keeps the skin soft..... 19c
Dora French Face Powder, box 29c
Listerine Tooth Paste, 18c
Peet's Creme Oil Toilet Soap, 6c; 6 cakes 35c
"Star" Shaving Brush, bristles set in rubber... 39c
Mavis Talcum, small, 17c

Handkerchiefs, 50c
In gay colored silks, Georgettes and voiles; fancy scalloped and ribbon edges.

Fringed Scarfs, $1.00
Floral and conventional designs on sheer materials.

Silk Gloves, 95c
In gauntlet and long styles of a good quality, Milanese weave. Many colors and sizes.

Leather Bags, $1.95
Flat and pouch Bags in a wide selection of colors.

Silk Hose, 85c
Semi-fashioned of pure thread silk with mercerized lisle tops, double soles, high spliced heels. All colors.

Rayon Lingerie
Novelty design Rayon garments; in a beautiful color assortment. Vests 79c; Bloomers $1.39.
(Thrift Avenue—Main Floor.)

New Easter Millinery
Grouped at Three Attractive Prices



$5 $10 $12

Inclusive is the style range —one may choose a tailored or a dressy Hat as one's costume demands. New styles are shown—some in hair-braid, fabric, and faille, trimmed with flowers and ribbon.

The tailored Hat of severe effect is shown with decorative pin or ribbon in many bright shades.
(Millinery Dept.—Third Floor.)

Choose Easter Gloves of Kid From This Group of Smart Novelties at $3.95

The very newest ideas in design and color are illustrated in this group of Gloves—of soft imported kid, with French cuffs in the approved manner. The styles are choice, and the selection of colors wide to provide for every costume requirement.

Novelty Silk Gloves At $1.95 Pair
Short fancy cuffs are trimmed in high colors and in soft two-tone combinations, in these Gloves of Milanese silk. Excellent finish and double finger tips. Many styles and colors.

Novelty Silk Gloves At $1.50 Pair
An opportunity much out of the ordinary, to choose Gloves of smart styles in Milanese weave, and in such excellent makes as Fownes and Wear-Right, at substantial savings.
(Main Floor.)



Hose to Match the Costume
Are Easily Chosen From the Wide Assortments in These Makes

Pointex Hose
At $1.65 *Pair*
This is a light weight that is much favored. Made full fashioned of pure thread silk with mercerized lisle tops. Pointex heels.



Pointex Hose
At $1.95 *Pair*
Onyx "Pointex" Hose give a slender line of the ankles. Both chiffon and service weights — full fashioned of pure thread silk, with lisle tops.

"Countess" Hose, $1.95 Pair
Our own special brand of Hose in service weight, full fashioned. Double soles, high-spliced heels, and mercerized lisle tops.

"Duchess Sheer," $1.95 Pair
Our own make of chiffon hose, particularly fine and sheer in weave and finish—full fashioned and of silk from top to toe.
(Main Floor.)

Take Any of the Eleven New De Luxe Elevators to Upper Floors

The New Nugents

The Store for ALL the People



Tim Says:

Come on fellows, send in your name—all boys who want to know about my inventions and get a copy of "The Knicker," the Boys' Magazine—if you write me care of Nugents—I will make you a member of the Pie Eaters' Club—What kind of pies do you like?



New Oxfords for Boys

The newest broad toe styles in black or light tan calf. Just the thing to wear with the new Easter suit. Goodyear welt soles and rubber heels. Size 13 to big boys' 6 ..... $4

(Nugents—Third Floor, North.)



Men's Easter Footwear

The latest styles are here in Jet blacks and the new shades of light tan calf. The new lasts are broad and comfortable. Treat your feet in a pair of these extra values for Easter $6

(Nugents—Third Floor, North.)



For the Easter Parade—Colored Kid Footwear

A Pair $6

Opal Gray Kid — Parchment Kid
Tan Russia Calf
Sauterne Kid — Patent Leather
Black Satin

$8 A Pair

Hundreds of pretty new Easter Slippers are arriving each day. Made exclusively for us, in varying style and detail. Our big, new Shoe Section awaits your coming.

Novelty Oxfords, pumps and charming straps—trimmed with new colors, in contrast and latest novelty inlay effects. Come while the size range is complete.

New Dorothy Dodd Footwear

—is here in the latest styles, wanted colors and combinations. Prices range ..... $6, $7 and $8

(Nugents—Second Floor, South.)

Start the Boys Out Sunday With a New Suit



Boys' New

4-Piece Spring Suits

Outstanding values are offered in these popular 4-piece Suits—1 long and 1 short trouser with the single or double breasted coat, and the blunt point vest. In the newest patterns, and colorings for Spring wear. Sizes 8 to 17. See these Saturday $14.95

Others Priced, $9.95 to $25

Boys' White Broadcloth Shirts

Well made are these broadcloth Shirts, and perfect fitting. Sizes 12 to 14½ $2

4-Piece Suits

—for the Little Fellows

One pair long, one pair short trousers, vest and English style coat in single or double breasted. Newest Spring patterns and colorings. Sizes 3 to 8.

$9.95 to $13.95

Topcoats for Boys

$5.95 to $15

New Spring Topcoats in a wide range of novelty patterns. Also the popular blue regulation stylings. Sizes 3 to 8.

Boy Blue Serge Sailor Suit

With long pants. Neatly trimmed with white braid, also sleeve emblem. Sizes 3 to 8. $5.45

Boys' New Spring Caps

The popular 8-4 collegiate and one-piece styles with unbreakable visor, in the newest Spring patterns. $1.50 to $2

Jackie Coogan Sweaters

The newest Sweater for boys—in buff, gray, and poudre blue. Combinations with Jacquard effects. Sizes 26 to 36..... $3.45

Juvenile Button-On Shirts

—for the Little Fellows

A necessity with the new long trousers. Mannish collars. Just like dad's. In blue, tan and white. Poplin and broadcloth materials. Sizes 3 to 8 years. $1.50



(Nugents—Third Floor, South.)



Another Purchase of Girls' Coats

It's a fortunate mother who has deferred the selection of her daughter's Coat until now. Rarely are we able to offer Coats of this quality and newest styles at remarkable savings.

THE FABRICS—
Poiretsheen, Velours Tweeds, Baskara, Novelty Mixtures

THE COLORS—
Palmetto Green, Britanny Blue, Rust, Rose, Gray, Tan, Many Others

All Sizes, 7 to 16 Years

$9.90

Other New Coats and Coat and Hat Sets, Sizes 7 to 16; Priced..... $14.95 to $39.50

Smartest Silk Dresses

Including tub silks, Spring styles in cotton crepe de chine, and washable silks. In gay stripes, blocks, dice patterns or the favored "young ladies' color" lend themselves charmingly to these smart flared, ruffled or individually styled Frocks. In fast colors. Sizes 6 to 14..... $5.95

Other Dresses $7.95 to $29.50

(Nugents—Second Floor, South.)

A Smart New Suit for Easter

Special Service Saturday!

So well made they require little or no alterations—these can be made in time.



New Spring and Easter

Two-Pants Suits and Topcoats

$29.50 $35

Carefully selected, and tailored to satisfy the critical man are the exceptional 2-trouser Suits. Every detail has been given our careful attention. You will find here the newest models in the popular single and double breasted effects, also the 3-button conservative sack for the man of mature tastes. You will find cassimeres, worsteds, unfinished worsteds and cheviots—in the newest patterns and weaves, including the popular diamond and diagonal effects. Also a complete range of single and double breasted blue cheviots.

Stouts, Slims, Shorts and Regulars

Other Suits Priced $40 to $65

MORRIS PLAN

Buy on The Morris Plan if You Like —25 Weeks to Pay

Youths' Suits With 2 Trousers

For the high school student we offer these popular 2-trouser Suits, in sizes 32 to 37. In the single and double breasted English effects $22.50

Others Priced $25 to $35

New Spring Topcoats

A Wonderful Selection for Easter Wear

$25 to $35

The new Spring Topcoats, featuring the popular tweeds, blues, gray and tan effects—in the swagger English effects. Sizes 34 to 46.

Also the Popular Knit Coats

(Nugents—Third Floor, North.)

Men's Store—Third Floor

Men's White Broadcloth Shirts

Be Ready for Easter



All plain White Broadcloth Shirts in neckband and collar-attached styles—Full center pleats and six fine ocean pearl buttons. Sizes 14½ to 17 ..... $1.59

Other Shirts $1.95 to $6.50

Men's New Spring Neckwear

New Spring Neckwear in open-end style. All the newest novelty and striped patterns. A large assortment for your selection. Priced $1

Other fine Neckwear $1.50 to $3.00

Men's Union Suits

Athletic Union Suits in fancy madras, rayon striped materials. Made in no-sleeve, knee-length style. Sizes 36 to 46. Priced 95c

(Nugents—Main Floor, North.)

Men's Fancy Hose

Men's Phoenix and Interwoven fancy Hose in new Spring patterns. A very good assortment. Priced.... 75c and $1



Just in Time for Easter

Look at Your Hat—Everyone Else Does

Newest Spring Hats

In the popular snap or cut-brim effects. Fancy bands, if you prefer—in the pearl, tan or grays..... $5

Also a complete showing of **Crofut Knapp, John B. Stetson, Mallory and Borsalino**

(Nugents—Third Floor, North.)

Men's Easter Footwear

The latest styles are here in jet blacks and the new shades of light tan calf. The new lasts are broad and comfortable. Treat your feet in a pair of these extra values for Easter $6

(Nugents—Third Floor, North.)

Special Service Saturday!

nd Easter

ts Suits

ocoats

$35

selected, and tailored to ritical man are the excep- ser Suits. Every detail en our careful attention. d here the newest models r single and double breast- so the 3-button conserva- the man of mature tastes. cassimeres, worsteds, un- steds and cheviots—in the rns and weaves, including diamond and diagonal ef- a complete range of single- breasted blue cheviots.

Shorts and Regulars

Priced $40 to $65

Suits With 2 Trousers

ol student we offer these

$22.50

riced $25 to $35

Topcoats *for Easter Wear*

$35

featuring the popular effects—in the swagger 6.

uts

North.)



Just in Time for Easter

Look at Your Hat— Everyone Else Does

Newest Spring Hats

In the popular snap or cut-brim effects. Fancy bands, if you prefer—in the pearl, tan or grays..... $5

Also a complete showing of Crofut Knapp, John B. Stetson, Mallory and Borsalino

(Nugents—Third Floor, North.)

The New Nugents

The Store for ALL the People

Sale of Bulbs, Evergreens, Shrubs, Hedges, Vines, Trees, Etc.

Fourth Floor

Kayser Silk Gauntlets

Silk Gauntlets with fancy flare and turn-down cuffs. Come in wanted shades of mode, pongee, beaver and gray. Sizes 5½ to 7½. Pair $1.50

(Nugents—Main Floor, North.)

"Blinky Moon Bay"

Brunswick Record Foxtrot Here

—NOW—released—

This fox trot "hit" of the year is played with fascinating rhythm. Cleverly arranged—vocal refrain. Come in and let us have the pleasure of playing this popular selection for you.

(Nugent's Music Salon—Third Floor, South.)

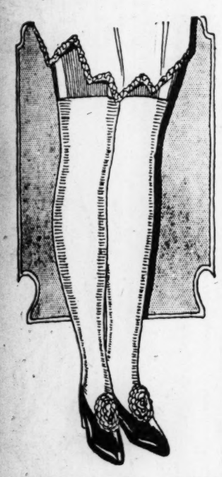


12,000 Rose Bushes

3-year-old hardy plants, true to name and color. Ulrich Brunner, Magna Charta, Columbia, Gen. Washington, American Beauty, Dorothy Perkins (pink), Crimson Rambler, Climbing American Beauty, Frau Karl Druschki, Aviator Bleriot, Dorothy Perkins (white), Butterfly. Choice, each 29c

(Nugents—Fourth Floor, South.)

Easter Hosiery



Complete Stocks

A new shipment of the latest Spring colors. In the well-known brands of McCallum, Phoenix, Blue Moon and Nadsco.

In the Following Colors:

Rose-Ash Gravel
Parchment Opal Peach
Rose-Nude
Salmon Almond Peau
Rachelle Zink
Dove-Gray French Nude
Silver Pearl Beige
Bran Blonde Crystal
Cinder Rose-Beige
Jenny Gunmetal
Black and White

Service Weight Full-Fashioned Silk Hose—lisle tops $1.50

Service Weight Full-Fashioned Silk Hose—lisle tops $1.85

All Silk Chiffon Hose—Full-fashioned $1.95

All Silk Service Weight Hose—Full-fashioned $2.15

All Silk Very Sheer Chiffon Hose—Full-fashioned $2.95

Easter Perfumes!

2.50 Blue Daffodil Perfumes—In original bottle....$1.95
$1.25 size bottle.....95c
Houbigant's Quelque Fluers Perfume—Priced, **$1.00, $2.00, $4.00 and $7.50**
$1.00 and $1.25 Perfumes—In original bottle and flaconette. Some filled with French perfumes. Specially priced 65c
Coty's Perfumes—In L'Origan, Paris, Chypre or Emeraude. Priced—**$1.00** to **$7.50**
Bulk in same odors, oz., **$3.00**

(Nugents—Main Floor, North.)



Before We Store Them Away

All Fur Coats

Saving From 40% *to* 60%

Let Us Tag One With Your Name— It's Yours When the Snow Flies

FUR TROUBLES

Conditions among the furriers have been most upset. For more than six weeks fur workers have done little or nothing on account of labor troubles. Good Fur Coats are scarce at this writing with little or no prospect of an early settlement. This will cause August prices to be of serious concern. We suggest, take advantage of these remarkable prices.

It is a known fact that today 50% of the beautiful Fur Coats are sold in this off season, as there is such tremendous savings—the law of supply and demand increases values as Winter approaches. We doubt whether August prices will ever be as low as now.

$300 Scotch Mole Coat—Natural Siberian squirrel trimmed collar and cuffs $162

$1095 Beige Ermine Coat—Cocoa fox collar and deep border, beautifully lined $545

$595 Beige Squirrel Coats—Hudson Bay fox collar and deep border $365

$500 Natural Gray Squirrel Coat—Platinum fox collar, beautifully matched skins $315

$395 Hudson Seal Coats—(Dyed Muskrat). Beige squirrel collar and cuffs $200

$350 Jap Weasel Coat—Brown fox collar, cuff and deep border, $199

$285 Silver Muskrat Coats—fox or marten collar and borders ... $138

$295 Leopard Stenciled Coats—Beautiful red fox collar and deep borders $118

$350 Natural Raccoon Coats—Perfectly matched dark skins; small size $200

$165 Natural Gray Caracul Coat—Also Northern Seal, Beaverette (dyed coney), Hampster and caracul. Fox or squirrel trimmed $98

Very Convenient Payments

A small deposit, as low as $5.00, depending upon the purchase, holds your Coat. Free storage during the Summer months.

(Nugents—Second Floor, North.)

A Marvelous Group of Dresses and Coats for Saturday



Lovely New Easter

Dresses

Two groups of smart new Frocks for Miss and Matron, at most unusual prices. Dresses for all occasions included in these groups.

$13.50 $16.75

Godets, Flares, Basque, straight tailored lines, high and low necks. Some with hand-painted effects, odd and sleeves. Many models on the popular 2-piece style.

(Second Floor, North.)

$38 to $45 New Spring

Coats

Choice Saturday at

$25.00

1000 Coats to select from. Absolutely up-to-the-minute styles. Come in all the newest silk and cloth fabrics—beautifully silk crepe lined. Plain tailored, sport and dress models.

Sizes for Misses and Women.

(Second Floor, North.)

$45 to $65 New Spring

Coats

Choice Saturday at

$37.50

Coats of pretty sports tweeds and mixtures, as well as dressy fabrics of torsheen, charmeen and twills. Some are made on smart tailored lines, others beautifully embroidered.

Sizes 14 to 18; 36 to 53.

(Second Floor, North.)

Adorable Spring

Dresses

Dresses that would grace any Easter promenade. Styles for the Miss or Matron. Sketched are only two of the lovely styles.

$27.50 $39.50

Taffetas, tucked georgettes, flat crepes and many other lovely materials for your selection. Suitable for afternoon, evening, dinner or other occasions. Plenty of models for the women of larger proportions.

(Second Floor, North.)

Rayon Costume Slips

Women's Costume Slips of good quality rayon. Come in bodice top style, lace trimmed, pleated flounce or plain hemmed bottoms. Come in all the popular Spring shades..... $1.95

(Nugents—Second Floor, South.)

Rayon Bloomers

Sport length Bloomers of lustrous rayon—in fancy garter, double elastic and frilled cuff styles. A splendid Bloomer in all the popular shades $1.55

(Nugents—Second Floor, South.)

Glove Silk Undergarments

Bloomers, step-ins and vests of fine quality glove silk. Come in pastel shades. Full cut, well-made garments. Slight seconds. Exceptional values $1.69

(Nugents—Second Floor, South.)



A Fascinating

Display of Millinery

New youthful modes, alluring and delightful for Easter day. As smart as any designer could make them.

Newest Colors
Clever Trims
Smartest Styles
Becoming Shapes

$5

Five of the Hats are just as illustrated.

Millinery for the Little Folks

Saturday we offer the best values ever offered in the Misses' and Children's Department.

Straws, Milans, straw and silk combinations, Leghorns, Azures. An exclusive variety of colors and combinations. Priced,

$1.49, $1.95, $2.95, $3.95, $4.95 up to $8.95

(Nugents—Second Floor, South.)



For Easter Wear

Misses' and Juniors' Coats

The prevailing new styles, the fashionable materials and the favored Spring shades. All are represented in this assemblage of new Spring Coats. There are the wanted cape models as well as the straightline effects.

Tailored of Foreign Tweeds and Plaids, Poiretsheen and Fine Twills.

Sizes 14 to 18 and 15 to 17

Attractively Low Priced at

$14.95

(Nugents—Second Floor, South.)

The New Nugents
The Store for ALL the People



OUR 1ST. BIRTHDAY SALE IN THE NEW BARGAIN BASEMENT



Too Much Cold Weather!

New York Makers Forced to Unload! We Bought 875

Spring Coats $13.75

Worth From $20.00 Up to $25.00

These Colors:
Wigwam
Navy Black
Gray Green
Rosewood
Tan
Powder Blue

Nobody expected such a late Spring. Makers were prepared for early Spring business. But cold weather continued—stocks piled up—finally they were forced to sell at **SACRIFICE PRICES**. We bought heavily! Now the Coats are ready!

Poiret Twills **Poiretsheens**
Bascara Coats **Scotch Tweeds**
Beautiful New Silk Coats
Paris Plaids

Such Styles as:
Cape Backs *Newest of Flares*
Straightline Models *Side Pleats*
Fur-Trimmed Coats *Braided Models*
and Pleated Collars & Cuffs

Misses' Sizes	Women's Sizes	Extra Sizes
14 to 20	36 to 44	46 to 52

(Nugents—Bargain Basement.)

2-Pant Suits and Topcoats

Garments especially made for the Nugents Stores. Special styles, special materials, special tailored, to give you men the greatest clothing value you've ever seen.

$15 $20 $25



New Spring Suits, single and double breasted models in a full array of new colorings and patterns. Styles for men and young men, in a full size range. New Topcoats in swagger styles and colorings for the young fellows as well as the more conservative models and patterns for the older man. Come in and see them—we have a real surprise for you in the way of value in the two-pant Suits and Topcoats.



Men's Fine Shirts for Easter

Imported and domestic broadcloth; fine rayon striped madras; also fancy printed broadcloth. Collar attached; collar to match and neckbands. Over 2000 to select from; all perfect and first quality. Plenty of white broadcloth. All sizes 13½ to 17..... **$1.19**

$15 to $20 SPRING COATS

Sizes for Misses, for Women—Extra Sizes

Here is more style, more quality, than $15 and $20 usually buys. You will know the minute you see these Coats that they have just arrived from New York.

$10

Poiret Twills—Tweeds
Sport Plaids—Mixtures

Such linings as you expect to find in a Coat at $15 or $20, but seldom hope to see in a Coat at $10—colors and styles entirely Springlike and new.

(Bargain Basement.)

A Limited Quantity—While They Last

Sport Coats

Fine sport plaid Coats. Novelty mixtures, new flannel, all lined; all wanted colors to choose from; women's and misses' sizes..... **$6.00**

(Nugents—Bargain Basement.)

GUARANTEED BEST VALUES IN ST. LOUIS

Boys' Spring Vest Suits

Collegiate Models! Values $10.00 to $16.50

$7.95 $9.95 $12.95



BOYS' SUITS

Come with either one long and one knicker trousers or two pairs full-lined knickers. All sizes, 4 to 17; new Spring colorings, new Spring models. These are amazing values and every parent should take advantage of these prices.

Boys' $1.50 Spring Caps ... **$1** | Boys' $1.00 Knickers at ... **79c** | Boys' $2 Wash Suits, 3 to 8 .... **$1**

(Nugents—Bargain Basement.)

FOR MISSES, WOMEN AND STOUT WOMEN

EASTER DRESS SALE

EASTER DRESSES
Regular $15 Values

Offerings at $9.75 Saturday. Selections embrace all styles of the season developed in every fashionable material and color.

$9.75

Georgette Dresses	$9.75
Faille Silk Dresses	$9.75
Flat Crepe Dresses	$9.75
Satin Faced Crepes	$9.75
Adorable Silk Prints	$9.75

Dark colors for street wear, navy and black, and all the high shades in favor. The new sistine blue, greens, bois de rose, cherry blossom, gray, etc., etc. Complete range of sizes. Styles too numerous to mention.

FINE DRESSES

Regular $22 Value

Prints, Georgettes, all the new crepes in every style for misses and for women. The bolero effects—the gypsy sash models—the high neck styles, the tight bodice frocks, $13.75.

$14.75



SAMPLE DRESSES

$27 to $29.50 Values

Dresses for bridge, or afternoon teas, for dinners, for theaters, for dance wear. Dresses for street wear. Dresses for the Easter promenade on the Boardwalk.

$21.00

(Bargain Basement.)

A Special Easter Offering

Misses' and Women's Suits

Values $20.00, $25.00 and $29.50, smart tailored Suits, made of fine Twills checks, Novelty mixtures, both single and double breasted models to choose from..... **$15.00**

(Nugents—Bargain Basement.)

Beautiful Crepe de Chine and Georgette Scarfs

Special for Saturday. Plain and printed crepe de chine, Georgette. Hand-knotted fringe. Worth much more. **$1.49**

(Nugents—Bargain Basement.)

TOMORROW—SATURDAY

2000 Easter Hats

All Unusual Values

$1.95



New Tams New Cloches
New Off-the-Face Effects
New Small and Medium Hats

Snappy, new, beautifully trimmed Hats of soft straw hair crowns, with crepe brims—new visca braids. Clever sport styles and flower-trimmed effects.

Youthful Juniors' and Misses' Hats, 400 brand-new Hats all at one low price..... **$1.95**

Other smart trimmed and tailored Hats at..... **$2.95 to $4.95**

Honey Capri Blue Tan Gray
New Greens Wood Shades
Black, Etc.





Wonderful Values—Children's Easter Hats **$1.95**

Hats never were prettier or more moderately priced than these Hats in our Basement Hat Department. A large assortment of styles of wanted materials and the colors are the newest Spring shades at.....

$1.98 All-Silk Chiffon Hose



Women's Thread Silk Hose in wanted colors; every pair perfect; sizes 8½ to 10; sheer full-fashioned; unusual value. **$1.53**

Balloons given to every child visiting our Basement Hosiery Section Saturday.

(Nugents—Bargain Basement.)



Birthday Sale of

EASTER SHOES

Branded makes that sell regular for $2.98 to $4.98, all sizes at

$1.98

All heel heights, women, misses and children

Included are Humpty-Dumpty, Rice-Hutchison, Hamilton-Brown and other well-known makes. For women, there are straps, sandals, cut-outs, pumps and Oxfords, in patent leather, tan calf, black satin and combinations.

For children, sizes 8 to 2, straps, cut-outs and Oxfords in patent leather, tan calf and combinations.

BRAND-NEW SPRING COATS! LOWER PRICED, DESPITE EASTER'S NEARNESS

MOTHERS! SATURDAY IS GIRLS' COAT DAY IN NUGENTS Bargain Basement

9 O'Clock Special!
Just 65 Girls'
COATS
$2.99
Sizes 7 to 12 Years



Polaire Coats, all full lined, well made. Specially reduced for the first hour's selling, while they last, only $2.99.

Extra Special!
500 Girls'
COATS
$4.00
Sizes 6 to 14 Years



Attractive styles, showing the same careful workmanship that mother finds in her Coats; polaires, velours and novelties, all colors.

See These Coats
425 Girls'
COATS
$6.00
Including 75 Cape Coats



Velours, polaires, checks, twills, tweeds in clever styles for sports dress and general wear. All full lines. Sizes 7 to 14.

Extraordinary Values!
Juniors' and Girls'
COATS
$8.75
7 to 17 Years

Straightlined flare and cape Coats in sports and dress models, all well made, full cut and full lined, in the popular style; material dark and light colors.

SALE
SEMENT

Topcoats

Spe-
e you



IS
Suits
.50
2.95



full-lined knickers,
amazing values and
$2 Wash
3 to 8 .... $1
Bargain Basement.)

ATURDAY
er Hats
$1.95



thes
ts
Hats
Other smart trimmed and tailored Hats at..... $2.95 to $4.95
Honey New Greens Capri Blue Wood Black, Etc. Tan Shades Gray
5
hildren's Easter Hats $1.95
oderately priced than these Hats in
rge assortment of styles of wanted
st Spring shades at.....



y Sale of
R SHOES
at sell regular for
sizes at
.98
women, misses and
ldren
Humpty-Dumpty,
Hamilton - Brown
nown makes. For
e straps, sandals,
nd Oxfords, in pat-
alf, black satin and
ren, sizes 8 to
t-outs and Ox-
in patent
tan calf and
tions.

BOYD'S NEW JUNIOR SECTION
A COMPLETE BOYS' STORE ON ONE FLOOR



Double Breasted
BLUE SUITS
$35 and $50

A good confirmation suit—wide shoulder and lapels—snug hips—new weaves just like those in our regular college models—suits that will give great service as well as style satisfaction.

London cut single breasted sack suits at.....$25

What an Opportunity to

Get the Right Apparel For Boys!

BOYD'S NEW JUNIOR SECTION READY *JUST BEFORE EASTER*

OF COURSE it's just the time when boys need new things. And here is Boyd's new Junior Section with the newest and smartest apparel for boys . . . What an opportunity to get the right thing for boys. Up-to-the-minute styles—quality merchandise—serviceable clothes—a pleasant place in which to shop—a place where boys like to purchase . . . and where the prices are always right!



POLO SHIRTS $2
Oxford fabrics—regular polo style, collar attached and barrel cuffs.



ENGLISH SHOES
$6.50 - $7.00
Brogue styles—very collegiate—Scotch grain leather—first shown in St. Louis.



SLIPOVER SWEATERS
$6.50 and $7.50
Newest diamond patterns just like the big fellows are wearing.



SNAP BRIM FELTS $5.95
Exact reproductions of the smartest styles for men—fancy bands to match. Sunbeam Tweed caps . . $2.00



DIAMOND CHECK GOLF HOSE - $2.50 - $2.95
Diamond checks and Fair isle patterns—Wilson Bros. make them—just like those seen on the big eastern links.



STRIPED NECKWEAR
The choice of college men in a wonderful assortment for Juniors. . . . Those pictured 95c and $1.50.

JUNIOR KNICKERS . . that are Candidates for Senior Honors
Received too late for illustration . . plus fours and sixes . . Scotchy patterns . . A Junior Knicker cut like those worn by college men. Priced at $7.50.

Boyd's
BOYD-RICHARDSON—OLIVE AND SIXTH

GREAT SOUTHWESTERN RAIL SYSTEM PLANNED

L. F. Loree Tells of Plans in M-K-T, Cotton Belt and K. C. Southern Merger.

By the Associated Press.

PARSONS, Kan., April 2. — A distinctly Southwestern railroad system, with primary interest in developing that section of the country, is to grow out of the plan of centralized control for the Missouri-Kansas-Texas, the St. Louis Southwestern and Kansas City Southern lines, according to a statement authorized here last evening by L. F. Loree, director of the first two roads and chairman of the board of the other.

"The Southwestern territory is rapidly growing in population and wealth, and in all forms of agricultural, mineral, industrial and commercial activities," Loree said.

"It would seem a pity if the Southwest could not have at least one system whose interests were its own and whose lot was cast unreservedly with it. It will be the hope of the K. C. S., M.-K.-T. and the Cotton Belt combination, when duly authorized, to form a strictly Southwestern system, keeping within the limits defined and putting forth increasing efforts to meet adequately the growing transportation requirements of the Southwest. While maintaining each its corporate and operating identity, the operation of these three properties as a transportation unit should result in improved and expedited service. The combined system should be able to meet actively the competition of newly formed systems in this region.

"An application to the Interstate Commerce Commission will be made in the near future by the Kansas City Southern for authority to control the other two companies by stock ownership."

Loree, accompanied by D. R. Upthegrove, president of the St. Louis Southwestern, and J. A. Edson of the Kansas City Southern, stopped here on an inspection trip of the Katy. The party left today for Oklahoma and Texas. They started from St. Louis yesterday.

J. M. DAVIS JURY INSTRUCTED

He and Son Guilty if They Conspired Together, Says Judge.

By the Associated Press.

TOPEKA, Kan., April 2.—The jury trying Jonathan M. Davis, former Kansas Governor, and his son, Russell, on bribery charges, was instructed today to return a verdict of acquittal unless it finds that they "conspired together in accepting from Fred W. Pollman $1250 under an agreement" with Pollman that Gov. Davis would pardon the banker convict.

"To construe the receipt and acceptance charged in the information," said Judge O. E. Hungate in his instructions, "it would not be necessary for the defendant, Jonathan M. Davis, to have personally received the money alleged to have been accepted as a bribe, but in respect to the element of the acceptance of the alleged bribe it would be sufficient if such money was received by Russel Davis because of an understanding and agreement between defendants that he should receive the same, with the intent on the part of defendants that the opinion and judgment of Jonathan M. Davis should be influenced on the matter of the application of Fred W. Pollman for a pardon."

The Court instructed that it would not be unlawful for Russell Davis to accept compensation for assisting Pollman in securing a pardon from the Governor "so long as the taking of such employment was in good faith."

ALIENS GAIN TURKISH RIGHTS

Order Barring Them From Certain Occupations Altered.

By the Associated Press.

CONSTANTINOPLE, April 2.—The Turkish Government has modified its order of last December, barring foreigners from engaging in certain occupations. In consequence of objections raised by the embassies of th eforeigners concerned, the Minister of the Interior has issded a new order stating that foreigners established in Turkey before Jan. 1, 1923, shall not be debarred from the stated occupations until accords have been reached with the foreign Powers concerned.

The occupations which the original order limited exclusively to Turkish citizens are those of physician, lawyer, dentist, pharmacist, longshoreman, boatman, fisherman, peddler, porter, bootblack and waiter.

TIGRESS MAULS HER TRAINER

Hundreds at Circus See Beast Spring at Louis Roth.

By the Associated Press.

LOS ANGELES, April 2.—Before the eyes of hundreds of spectators, a tigress, on the occasion of her first public appearance, mauled her trainer, Louis Roth, at the matinee performance of the circus here yesterday.

Although Roth was carried to the floor under the weight of the animal, he managed to regain his feet and brought her under control with his whip. Roth was treated at the receiving hospital for severe lacerations of the face, head, arms and shoulders.

Egg Hunt at Alton Postponed.

The Alton Recreation Board today postponed for a week the annual Easter egg hunt which was expected to draw 5000 children to Rock Springs Park Saturday.

130,000 SENTENCED IN RUSSIA

Court Records for 1925 Show 1000 Bandits Condemned to Death.

MOSCOW, April 2.—Judge Michael Chelyshev of the Supreme Court of soviet Russia announced today that the provincial courts last year sentenced 130,000 persons to various terms of imprisonment. The Supreme Court also confirmed that 1000 bandits were sentenced to death during 1925. During the same year 15,000 embezzlers who had misappropriated a total of $500,000 of State funds were given prison sentences.

Girl Wounded on a Dare.

By the Associated Press.

CHICAGO, April 2.—Gertrude Kaehler, 16 years old, is in a hospital with a bullet in her abdomen because George Johnson, a boy companion, accepted her dare to shoot her. "Dance with me or I'll shoot you," she said Johnson told her. She laughed and told him the pistol he showed her was not loaded, daring him to shoot, and he pulled the trigger. Johnson was arrested.

Time to Spray Orchards.

COLUMBIA, Mo., April 2.—Now is the time for orchardists of Missouri to begin using dormant sprays on fruit trees, according to horticulturists at the Missouri College of Agriculture. The fruit growers should get busy and apply the sprays before the buds begin to open, as it is unsafe to use them after the buds are open, the horticulturists warn.

Upstairs—Second Floor, Over Kresge's

GATELY'S
GOOD CLOTHES
COR. SIXTH AND WASHINGTON

COME EARLY SATURDAY FOR YOUR NEW

Easter Clothes

Same Prices, Same Terms at Our East St. Louis, Alton, Centralia and Decatur Stores

Secure a Complete Outfit on This Great

EASTER HAT FREE! *EASTER HAT FREE!*

SPECIAL TERMS PLAN!

In All America, No Terms Like These!

This Offer Is to New As Well as Old Customers!

ONLY ONE MORE DAY UNTIL EASTER—DRESS UP NOW ON THESE EASY TERMS!

$1.00 Down—$1.00 a Week	*$20*
$2.00 Down—$2.00 a Week	*$40*
$2.50 Down—$2.50 a Week	*$50*
$3.00 Down—$3.00 a Week	*$60*
$4.00 Down—$4.00 a Week	*$80*
$5.00 Down—$5.00 a Week	*$100*

YOUR EASTER HAT FREE!
Saturday only—we will give a new Easter Hat Free with every outfit for the coupon below—use it!

BE SMARTLY ATTIRED—PAY AFTER EASTER!



You will want to be correctly dressed at Easter time and you will find it so easy to fill this desire by using our Liberal Special Terms Plan for your new clothes. Come early Saturday. Secure a complete outfit. Pay as you wear.

Lovely Styled Easter
DRESSES

Ladies, see this smart showing of beautiful Easter Dresses here Saturday. A wide variety of styles and colors for selection. $1.00 down and $1.00 a week pays for your choice.

$19.75

Double-Breasted Easter
SUITS

$39.50 Here's the Suit for your Easter and Spring wear, men. Correct and comfortable in the finest pineapple and latest weaves. $2.00 down—$2.00 a week gives you possession.



Store Open Saturday Evening Until 9

FREE EASTER HAT COUPON!

This coupon entitles holder to an Easter Hat FREE with any purchase of $25.00 or more. Good Saturday, April 3d, only.

Bridge Players—Here's News for You!
Milton C. Work's New Book
Auction Bridge Complete
The New 1926 Laws of Bridge, *$2.00*
Book Shop—Sixth Floor.

Scruggs-Vandervoort-Barney

88-Note Player Rolls
SPECIAL for Saturday. Including waltzes, fox trots and classical numbers.
15c Each, 7 for $1
Player Rolls Shop—Sixth Floor.

Store Hours: Daily, 9:00 to 5:30—Saturday 9:00 to 6:00 | *Telephone Orders, Shoppers' Aid—GArfield 7500* | *Olive and Locust, From Ninth to Tenth*

Easter Sale of Women's and Misses' Spring Coats

2500 Pairs of Smart Kid Gloves



Regularly $3, $3.50 and $4

$2.65

OUTSTANDING in its value-giving quality is this sale of Kid Gloves, opportunely offered for the last day before Easter. Only an inspection of the clever cuff styles with attractive embroidery work on them can indicate the importance of this selling of Gloves. Pique and overseam effects. All sizes. Brown, tan, mode, black and white.

Aisle Tables—First Floor.

Smart Easter Hats

In the Larger Head Sizes



Featured Saturday in a New and Attractive Group

$10.00

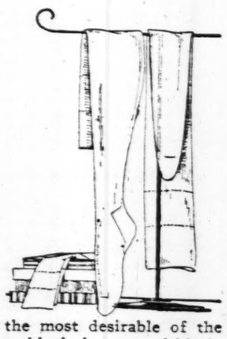
A SPECIALIZED feature in the Vandervoort Millinery Shops this season are the Hats in larger head sizes—many women are delighting in the complete selection of Easter Millinery for the matron with long hair, as well as the Hats in small head sizes for the bobbed haired miss.

Saturday—New Hats in large head sizes offer a widely varied selection at $10. Including smart styles in grosgrain belting ribbon, azure straw, hairbraid and taffeta combinations. All the wanted Spring shades.

Millinery Shop—Third Floor.

Women's Full-Fashioned Silk Hosiery

$1.55



Stockings That Are Especially Chosen to Match Your Easter Costume

THE wearing qualities and the beauty of this Hosiery are of remarkable excellence at $1.55. The tops, soles and heels are lisle and the colors are the most desirable of the Spring—French nude, nude, gunmetal, beige, champagne, blush, brown and black.

Aisle Tables—First Floor.

Easter Exposition of

Men's Neckwear

A Most Interesting Display of the Finest of Neckwear

MUCH favorable comment has been given this display of the newest and smartest of men's Neckwear... Master designers of the world have contributed Cravats finer than anything shown before. There are French Jacquard crepes... English taffetas... French moires ...Toulon charvets... chamois failles... velvet crepes and others in wide assortment.



Here Is the Logical Place to Select the Easter Cravat

Prices are from
$1.00 to $5.00

Vandervoort's Men's Furnishings Shop—First Floor.

Saturday—The Last Day Before Easter Sunday
In Two Large Price Groups
$25.00 and $29.75



Misses' $29.75 | *Misses' $25.00* | *Misses' $29.75* | *Women's $25.00* | *Women's $29.75* | *Women's $29.75*

Special Purchases, Made This Week in New York, Just Received—Offering a Complete Assortment of New and Smart Coat Modes and Exceptional Values at Their Attractive Prices

The Misses' Coats at $25 and $29.75

SMART, youthful Coat fashions for every miss; Cape Coats, Flared Coats and Straightline Coats fashioned of the favored Spring twills, lorscheen and ardeen. Semi-tailored or richly embroidered on puffed sleeves, large pockets or collar. Some with fur-banded collars of mole or Summer squirrel. Also mannish double-breasted tailored Coats or candia cloth.

Other Cloth Coats, $35 to $125
Silk Coats, $35 to $150
Misses' Coat Shop—Third Floor, Ninth St. Side.

The Women's Coats at $25 and $29.75

AN ALMOST limitless selection; from trig tailored types to dress Coats smartly elaborated with silken and colored embroidered appliques or braid. In the fine twilled lorscheen. Some with fancy tucking. Many novel sleeve treatments. Collars with flattering bands of Summer squirrel or mole. Both straight and flared models.

Other Feature Groups at $59.75 and $79.50
Women's Coat Shop—Third Floor.

EASTER HATS

For Girls



ON Easter morn girls adore appearing in a new Hat and there are dozens of becoming models here to choose from.

Leghorns, Milans, crochet visca, peanut braid and silk Hats prettily trimmed with ribbons and flowers. The colorings are gay and bright as a Spring garden. Hat pictured, $12.75.

$1.95 to $16.50

Juvenile Millinery Shop—Third Floor.

Buster Brown Easter Pumps

For the Fashionable Miss Who Is Very Young!



Sizes 11½ to 2
$5.00
Sizes 2½ to 7
$6.00

A NEW step-in Pump shown this week for the first time and offered for Saturday as a special Easter feature. In sauterne calf with dark brown inlay. Also patent leather with sauterne inlay.

Boys Will Be Dressed Up, Too
As much as his sister, the growing boy will want a new pair of Shoes for Easter. Russia tan calf Oxfords, in plain lace models. Sizes 12 to 6. $4.25

Buster Brown Shoe Shop—Second Floor.



$25.00 *$16.75*

Juniors' New Tweed Coats

Offer Smart Selections for Easter

$25

JUST received, these jaunty Tweed Coats present the new cape-Coat and boyish tailored styles—as smart as can be for the Juniors' Easter. They come in tan, gray and mixtures. Single and double breasted. Sizes 13 to 17 years. All silk lined.

Girls' New Regulation and Tailored Coats, $16.75
A splendid assortment of smart regulation Coats of navy blue cheviot for Spring—trimmed with bright red and gold braid; also tailored tweed Coats in single and double breasted styles. Sizes 6 to 14 years.

Juniors' Easter Frocks, $16.75 to $35
White Confirmation Dresses $5.95 to $25
Girls' Shop—Third Floor.

Empress Josephine Collars



The New Easter Necklace of Omar Pearls

CONCEIVED by the genius of the noted Jean Henri Rondiat and developed in replica pearls of well known Omar quality.

In white, peach, delft blue, gold and cream tints.

Three-Strand Style, $4.95
Two-Strand Style, $3.95
Vandervoort's Jewelry Shop—First Floor.

Black Enamel Hat Boxes



$14.95

For Smart Traveling

AN Easter gift of one of Vandervoort's Hat Boxes will find a ready welcome—especially if it is a genuine cowhide leather box, silk lined and 18 inches in diameter. This size slips easily under a Pullman seat and is large enough to hold several complete costumes.

Luggage Shop—Downstairs.

Our New Five-Tube Radio
$105 Value
St. Louis' Greatest Radio Offer! That brings in long-distance stations. While 125 Sets last you can buy
COMPLETE, Batteries, Tubes, Loud Speaker, Installed Free in Your Home, $63.50
Terms Durin
$1.75 P
Hear the New Orthophoni
WURLITZ
FOR THOSE WH
Open Evenings Until 9 O'Clock
1006 OL



On Li
$
Diamond R
Compare these Rings with oth same price, for size, quality a are beyond question the greate nes offered at this low price.
75c a Week



$29.75
50c a
A YEAR TO PAY
Three p matched di very fine wonderful v white gold



$29.50
50c a W
Ladies' Watches wi white gold all the n styles, bea engraved. S and compar with other are great
One Dollar Down
Men's Strap
Beyond question the greatest value ever offered, substantially made with strong leather strap and guaranteed a perfect timekeeper
One Dollar Down
Open Saturday Until 8 P. M.

-Note Player Rolls
for Saturday. Including waltzes, fox
d classical numbers.
5c Each, 7 for $1
Player Rolls Shop—Sixth Floor.

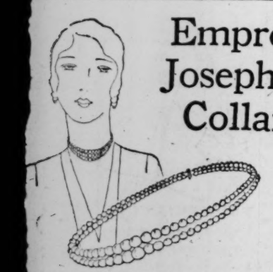
ive and Locust, From Ninth to Tenth

g Coats
Sunday



en's $29.75 *Women's $29.75*

ing a Complete Assortment
Attractive Prices
en's Coats at
nd $29.75
selection; from trig tailored types
laborated with silken and colored
aid. In the fine twilled lorscheen.
Many novel sleeve treatments.
nds of Summer squirrel or mole.
odels.
ups at $59.75 and $79.50
Shop—Third Floor.



Empress
Josephine
Collars

The New Easter Necklace of Omar Pearls

ONCEIVED by the genius of the noted Jean Henri Rondiat and deloped in replica pearls of well known mar quality.

In white, peach, delft blue, gold and eam tints.

Three-Strand Style, $4.95
Two-Strand Style, $3.95
Vandervoort's Jewelry Shop—First Floor.

Black Enamel
Hat Boxes



$14.95
For Smart Traveling

AN Easter gift of one of Vandervoort's at Boxes will find a ready welcome—pecially if it is a genuine cowhide ather box, silk lined and 18 inches in ameter. This size slips easily under Pullman seat and is large enough to old several complete costumes.

Luggage Shop—Downstairs.

Our New Five-Tube Radio

$105 Value



St. Louis' Greatest Radio Offer! A well-known Eastern make Set that brings in long-distance stations clearly and with large volume. While 125 Sets last you can buy one at the near-cost price of

COMPLETE, Batteries, Tubes, Loud Speaker, Installed Free in Your Home, $63.50

$34.75

Terms During This Sale
$1.75 Per Week

Hear the New Orthophonic Victrola at Wurlitzer's

WURLITZER RADIO
FOR THOSE WHO DEMAND THE BEST

Open Evenings Until 9 O'Clock — 1006 OLIVE ST. — Open Evenings Until 9 O'Clock

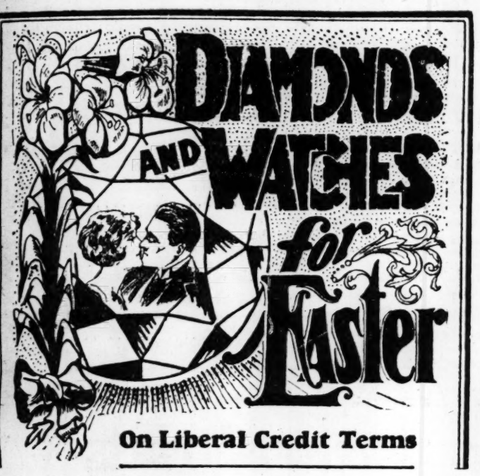
New Tailor-Made Not-Called-for SUITS

$10.75
AND UP

Open until 8 p. m.
Saturdays until 9 p. m.

1012 N. Grand

DIAMONDS AND WATCHES for Easter



On Liberal Credit Terms

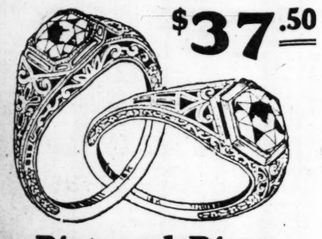
Diamond Bracelet



$50—a year to Pay

Here's a beautiful Easter gift. Lady's white gold Bracelet, every link handsomely engraved; set with genuine diamonds.

$37.50



Diamond Rings

Compare these Rings with others offered at the same price, for size, quality and beauty. They are beyond question the greatest Diamond values offered at this low price.

75c a Week

$49.50



Diamond Rings

Brilliant, blue-white Diamonds set in artistically pierced mountings of 18-k. white gold. Further proof of our ability to sell fine diamonds for less. Compare this value.

$1.00 a Week



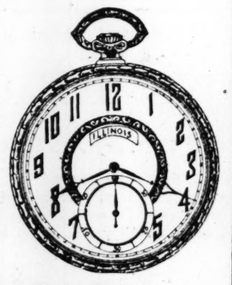
$29.75 *50c a Week*
A YEAR TO PAY

Three perfectly matched diamonds of very fine quality, and wonderful value, 18-k. white gold mountings.

Man's Illinois Watch

One of the Best Watches Made

17 Jewels, adjusted movement, knife and chain free



$31.50

$1.00 Down—50c a Week



$29.50 *50c a Week*
One Dollar Down

Ladies' Wrist Watches with solid white gold cases in all the newest styles, beautifully engraved. See them and compare them with others; they are great values.

$1 DOWN
A YEAR TO PAY



$16.50 *50c a Week*
One Dollar Down

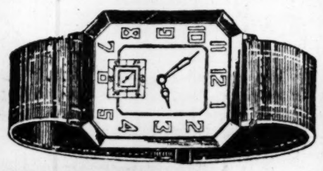
These Watches have engraved white gold filled cases in all the fashionable shapes. The movements have 15 jewels. A special value at this remarkable price.

Men's Strap Watch

Beyond question the greatest value ever offered, substantially made with strong leather strap and guaranteed a perfect timekeeper .....

$14.50

One Dollar Down—50c a Week



Open Saturday Until 8 P. M.

Gradwohl JEWELRY CO. 621 LOCUST ST.

St. Louis, Minneapolis, Kansas City, St. Paul

Surprises Auto License Thief.

Mrs. W. C. McCreery surprised a man in the act of stealing a license plate from her automobile in front of her home at 3841 Westminster place at 10 p. m. yesterday. The man drove away in another car which had been stolen a short time before from Grand and Delmar boulevards.

EARTH BEING WEIGHED WITH NEW DEVICE

Scientists of Bureau of Standards Making Tests in Room 35 Feet Underground.

By the Associated Press.

WASHINGTON, April 2.—The earth, which has been tipping the scientific scales for many years at around six thousand million million million tons—six followed by 21 ciphers—is having its weight more accurately determined for posterity, but the job won't be completed for at least another year and a half.

The recent adoption by large oil companies of the instrument known as the torsion balance for finding oil deposits has brought to light the progress being made here in experiments, with the same instrument to weigh the entire earth.

For three years Dr. Paul R. Heyl has been carrying on the test in a small room 35 feet underground at the Bureau of Standards. He has, on some occasions, held himself in one position there for more than nine hours at a time, so as not to disturb his delicate instruments. His subsurface retreat was chosen to avoid interference by surface forces.

One Test Completed.

Thus far, only one of three sets of observations has been completed. The second Dr. Heyl expects to finish by June, while the third will take another six months. Since mathematical computations are far behind the observations, it probably will be a year after the third observation is finished before a final figure is reached.

The weight of the earth is looked upon by Dr. Heyl as only a side issue in his experiment. For 30 years prior to the start of his work the law of gravitation had not been investigated, and what he mainly is seeking is another decimal for the 6.66 Newtonian constant, a numerical quantity used in determining the force of attraction between two given bodies.

When this figure, which has been tentatively found now to be 6.658, and others, are discovered with a greater degree of precision, a mathematical computation is expected by the scientist to reveal this long-hidden secret of the earth.

Thinks Weight Increasing.

Dr. Heyl believes the earth is constantly gaining weight through the fall of meteors, but this increase is relatively so slight that it will not affect his experiments. In fact, the weight of the earth is so great that his extremely delicate instruments would not be stirred if the entire human race were suddenly to vanish.

First observations with the torsion pendulum, which is a miniature system representing the earth and a body near its surface, was made with gold balls weighing an ounce and a half and 140-pound steel cylinders. Dr. Heyl now is using platinum balls, and when he finishes this observation in June, he will substitute balls of glass of the same weight. Results of the three tests are then to be compared to strike an average.

The balls are suspended on a light rod of aluminum in an air tight case. The rod hangs by a filament of tungsten, about a thousandth of an inch in diameter, which swings back and forth in an arc. The steel cylinders are placed close to the case on the outside, and the force of attraction is measurable only in millionths of a grain. It took eleven months to install the apparatus.

The results of the test, Dr. Heyl believes, will provide valuable material for astronomers, oil prospectors and students of the earth's interior.

PRESIDENT OF DEFUNCT BANK FOUND DROWNED IN WELL

Edward M. Smith Also Was Head of Mercantile Firm at Greenville, Mo., That Failed.

By the Associated Press.

GREENVILLE, Mo., April 2.—Edward M. Smith, 57 years old, president of the defunct Wayne County Bank, and prominent business man here, was found dead at the bottom of an abandoned well on his farm shortly before noon today. He was said to have been in ill health and to have been worrying over financial affairs.

Smith was president of the Wayne County Bank since its organization in 1900, until it failed last August. In addition, he washead of the Smith-Rhodes Mercantile Co., which was closed shortly after the bank. The body was found in six feet of water at the bottom of the 30-foot well.

Europe Near U. S. in Motor Busses.

By the Associated Press.

WASHINGTON, April 2.—Motor bus operation in Europe is about on a par with use of the vehicles in the United States, the Department of Commerce estimating the number abroad at 76,000, as compared with 80,000 in this country. France and Great Britain account for 70 per cent of the European total, with Paris having 20,000 and London about half that number.

Man Falls Dead When Playing Golf

By the Associated Press.

NEW ORLEANS, April 2.—Philip R. Housey, 60 years old, traffic manager of the Standard Oil Co. of Louisiana, fell dead today when playing golf.

Fire Sweeps Newspaper Building.

By the Associated Press.

CHALOTTE, N. C., April 2.—Fire destroyed the building of the Western Newspaper Union here today with a loss of $150,000.

Chicks Drive Rancher From Home.

SAND POINT, Idaho, April 2.—George Sanders, 67 years old, a Lightning Creek rancher, has disappeared. Neighbors are looking after his 1000 baby chicks and awaiting a consignment of another 1000. Sanders left a note saying the incessant "cheep" of the young poultry was driving him to insanity. The prospect of another 1000 "chicks" being added to the chorus was too much and he asked his neighbors to see that they were fed, then departed.

Flies Which Combat Crop Pests.

By the Associated Press.

WASHINGTON, April 2. — Not all kinds of flies deserve to be swatted, and the Smithsonian Institution will collect in Guatemala a few that are on man's side in the fight for supremacy. These Guatemalan flies, which combat crop pests, will be gathered by Dr. J. M. Aldrich, associate curator of insects in the National Museum. They will fill out the museum collection of Central American flies and permit a study of their economic position.

Job Printing



Accurate Work—Prompt Service
Reasonable Prices

Buxton & Skinner Printing and Stationery Co.
306 North Fourth Street—Near Olive—Main 3480



Copyright 1926 Hart Schaffner & Marx

A greater value for Easter

Hart Schaffner & Marx

two-trouser and one trouser new spring suits

$39.50

WE'VE never before been able to feature such fabric values, such authoritative style, such tailoring for such a price—you now get the high quality of the world's greatest makers, Hart Schaffner & Marx, in a great feature line at as low a price as you've been required to pay for unknown makes of clothes

Here are the season's newest styles and fabrics—worsteds, silk mixtures, velours, tweeds and cassimeres—light colors, dark colors, medium colors and plenty of blues in cheviots, flannels, unfinished worsteds and serges—new single and double breasteds

OPEN A CHARGE ACCOUNT

WOLFF'S

Washington Avenue at Broadway

Women's Gloves
$1.50 to $1.75 Values
$1.25
¶ Splendid quality silk Gloves in flare and fancy gauntlet effects. In wanted colors and sizes. **Basement**

Rayon Vests
Offered at
75c
¶ Heavy bodice-style Vests with self shoulder straps. Pink, peach or orchid. **Basement**

STORE HOURS: 9 A. M. TO 5:30 P. M., DAILY—OPEN SATURDAY UNTIL 6 P. M.

FAMOUS-BARR CO.

We Give Eagle Stamps and Redeem Full Books for $2.00 in Cash or $2.50 in Merchandise—Few Restricted Articles Excepted

Largest Distributors of Merchandise at Retail in Missouri and the West.

Girdles
$2.50 Value
$1.79
¶ Famo semi-Girdles of pink brocade and fancy striped materials. Good range of sizes. **Basement**

Women's Purses
$3.50 to $4.50 Values
$2.95
¶ Leather Purses in under-arm and pouch styles, offered in many good designs and colors. **Basement**

Saturday's Basement Economy Store Features

Make It a Point to Select Easter Needs From These Excellent Values in

Women's New Silk Dresses



Choice at..... **$15.75**

¶ Included are Dresses of Georgette crepe, flat crepe, printed crepe and Georgette and taffeta combinations. There are models that you'll find suitable for various occasions. Smocked Dresses, straightline and bouffant styles as well as Georgette ones over slips. Other features are long sleeves, new necks, etc.

In Miami blue, palmetto, bois de rose, jade, rose-tan, cocoa, gray, navy and black. Sizes 16 to 50 affording wide choice.

Basement Economy Store

Saturday, Economical Men and Young Men Will Choose From These Splendid

Two-Trouser Easter Suits



Extra Values at.. **$27.85** *Favored Styles*

¶ Suits that are well tailored of durable all-wool fabrics. Choice of attractive new patterns, featuring tan, gray and many mixed effects. Single and double breasted English straightline, form-fitting and conservative styles. Suits that will give extra service, for extra trousers are included. Sizes 32 to 42 chest. Choose for Easter and later wear, Saturday!

Men's Two-Trouser Suits
Single and double breasted woolen Suits in light and dark colors, in stripes and mixtures. Sizes 16 years to 44 stout. Special values, at..... **$23.50**

Men's Two-Trouser Suits
English and conservative style Suits in single and double breasted effects. Light and dark colors. Sizes 16 years to 44 chest. Special values, for..... **$18**

Men's $20 Topcoats
—in neat plaids and mixtures. Of durable fabrics and in light and dark colors. Sizes 32 to 44. A practical garment. Special, for..... **$16**

Men's $5 Trousers
Trousers of cassimere, cheviot and flannel in stripes and mixtures. English and conservative styles. Sizes 28 to 42 waist. Special, at..... **$3.85**

Basement Economy Store

Saturday, a Specially Prepared Group of Women's

New Easter Coats

In Regular and Extra Sizes, at

$24.50



¶ A collection of new Spring Coats that will prove very interesting. Developed of Twills, Tweeds, Basket Weaves, Poiretsheen and mixtures. Choose from dressy kinds with fancy stitching, tucks and fur bands as well as tailored models. There are also mannish effects, double-breasted effects with novel pockets and notched collars. All are durably silk crepe lined.

Shown in rose-tan, Miami blue and black. Sizes 16 to 20 for misses, 36 to 44 for women and extra sizes 42½ to 52½.

Basement Economy Store

In a Most Attractive Variety Are These

Women's Hats

Choice Saturday at

$5



¶ Many will select Easter and other needs when they see these Hats. Attractively made of hairbraid, crepe and good quality straw and trimmed with flowers and novelty effects in pleasing arrangement.

The color assortment is splendidly varied and satisfactory choice seems certain.

Basement Economy Store

Saturday—The Last Pre-Easter Shopping Day—

Girls' Hats

A Special Group at

$1.95



¶ A collection that will meet with the approval of many mothers as well as daughters. Hats for the little girl and miss, daintily fashioned of silk and straw combinations. They're effectively trimmed in appealing ways with ribbons and streamers.

Offered in an interesting array of Spring's favored bright shades. Be sure to see them Saturday!

Basement Economy Store

Saturday, Be Sure to Make Selections From These

Girls' Easter Coats



Choice at..... **$9.95**

¶ This group features Coats of good quality Poiret Twill, Tweeds and attractive mixtures. Choose from the popular four-button double-breasted sports, flared and straightline effects. Spring shades. Sizes 2 to 16 years.

Girls' Dresses
Offered at..... **$9.95**
Dresses of crepe de chine, flat crepe and Canton crepe, trimmed with ruffles, smocking and other effects. Sizes 8 to 17 years.

Juniors' Coats
Choice at..... **$12.50**
Attractive dressy or sports model Coats of tweeds, suede-cloth and mixtures. Choice of the favored colors. Sizes 7 to 17 years.

Basement Economy Store

The Basement Section for Boys Features This Special Group of

Boys' 4-Piece Easter Suits



—At the Very Attractive Price of..... **$11.75**

¶ These are vest Suits with one pair long and one pair of golf knickers. Tailored of good quality fabrics and shown in dark pencil stripes and light mixtures. The colors are those that boys like. Single and double breasted coat models. Sizes 4 to 18 years. Help him select his Easter outfit here Saturday!

Boys' 4-Piece Suits
Vest Suits with pair of long and short pants. Single and double breasted models. Dark and medium light colors. Sizes 7 to 18 years. $11.50 value, at..... **$9.45**

Boys' 2-Pants Suits
—with vest. Taffored of excellent materials and offered in dark colors and patterns. Sizes 8 to 14 years. $9.95 value, special at..... **$7.95**

Boys' Spring Topcoats
Topcoats for boys of 2 to 10 years. Choose from them in new colors and many patterns. Excellent values at..... **$4.95 to $8.98**

Boys' Hats and Caps of various fabrics, good styles and patterns, priced 98c to $1.95. **Basement Economy Store**

A Splendid Offering of Women's

Easter Footwear



Choice at..... **$3.95**

¶ New Spring novelties in straps and pumps of blonde, gray, patent and satin. Choice of Cuban, Louis and low walking heels and very flexible soles. Sizes 2½ to 8 in one style or another.

Basement Economy Store

Select Easter Needs From These

Men's Shoes



Choice at..... **$3.95**

¶ Light tan and black calf Oxfords made on round, straight and extremely wide toe lasts. They are suitable for street or dress wear. Sizes range from 6 to 11.

Basement Economy Store

Wide Choice and Excellent Values in

Children's Shoes



Offered at..... **$2.95**

¶ Children's and misses' straps and pumps of patent and blond leathers in sizes 8½ to 2. Boys' high and low Shoes of tan and black leathers. For school or dress wear. Sizes 1 to 6.

Basement Economy Store

Profit by This Offering of

Women's Hose



$1 Value, Special for.... **65c**

¶ Included are semi-fashioned pure thread silk or silk and rayon mixed Hose. Made with lisle garter tops and reinforced feet. Choice of good colors and black. Select for Easter and later wear. Two pairs, $1.35.

Women's Hosiery
Semi-fashioned silk and rayon mixed Hose with double lisle tops and reinforced feet. Black and colors. Seconds of 79c to 85c grades..... 55c

Basement Economy Store

Broadcloth Shirts

$1.95 Value, Special, for..... **$1.45**

¶ Men's imported Broadcloth Shirts in white, tan and blue. Collar-attached and neckband style, in various sleeve lengths. Sizes 14 to 17.

Basement

Chocolate Stars

Special Saturday, Pound..... **33c**

¶ Pure and wholesome are these Chocolate Stars, enjoyed by so many.
Milk-Chocolate Peanut Clusters, special, pound.....35c

Basement

Chocolate Layer Cakes

Regularly 60c, Special for..... **50c**

¶ Three yellow layers, filled and covered with chocolate icing. Special for Saturday.
35c Fruit Stollens, Special at 25c

Basement

Practical Garments for Spring Wear, These

Novelty Rayon Dresses

$3.95 Value... **$2.95**



¶ Crepe and Tricosham Dresses in straightline and flared models, with novel neckline. Shown in large floral and allover patterns of the most desired kinds. Long and short sleeve styles. Sizes for miss or matron. Good variety of colors.

Costume Slips
Shadowproof Slips of tricolette, side-pleated and shown in Spring's desired colors. Double-hip hem. Sizes 36 to 44. At..... **$1.97**

Tricolette Bloomers
With double elastic cuff bottom and made with shield front and elastic top. Shown in Spring's pretty light shades. Regular sizes **$1.95**
Extra Sizes, at $2.49

Tots' Panty Dresses
—of imported English broadcloth, French voile and English prints. Handwork trimming touches. 2 to 6 years..... **$2.95**

Tots' Spring Coats
$8.50 to $10.00 Coats that are trimmed in various ways. Good colors and white. 6 months to 3 years. Special **$4.95**

Basement Economy Store

STORE HOURS: 9 A. M. TO 5:30 P. M., DAILY—OPEN SATURDAY UNTIL 6 P. M.

FAMOUS-BARR CO.

We Give Eagle Stamps and Redeem Full Books for $2.00 in Cash or $2.50 in Merchandise—Few Restricted Articles Excepted

Largest Distributors of Merchandise at Retail in Missouri and the West

Lovely Scarfs

Priced $2.69

¶ Printed or painted Scarfs of crepe de chine with silk fringe or hemstitching; offered in many new patterns. **Fourth Floor**

Costume Slips

Priced $3.95

¶ Radium Slips in various Spring shades; some plain, with hip hem of self material; others with scalloped bottoms, lace and embroidery. **Third Floor**

St. Louis' Dominant Store for Style Presents the Best "Last-Minute" Choice of

Misses' Coats for Easter



—Two Featured Groups From Which Many Will Select Saturday at

$19.75 and $25

¶ Inexpensive Coats which interpret the new modes so attractively that it will be a genuine pleasure to select from them. Tweeds, plaids, mixtures and twill weaves are used in the fashioning of these youthful models with velvet collars, buttons and stitchings making them swagger and mannish, others dressily adorned with fur edgings or embroidery. The color range is broad and sizes 14 to 20 included.

Coats of Better Types, Priced $29.75 to $195

Misses' Easter Frocks

Two Groups You Should View Saturday—at

$16.75 and $25

Unusual variety, with smart styling evident in every Frock, makes this assortment one of unusual interest; models of crepe roma, flat crepe, Georgette and crepe de chine—with styles, colors and trimmings for every taste. Sizes 14 to 20.

Lovelier Frocks—Many of Them Imported, Priced $29.75 to $150

Suits

In Two and Three Piece Styles

Boyish models with coats of finger-tip length—others with full-length coats or Suits with handsome costume blouses; in fabrics, colors and sizes 14 to 20 there is unusual choice. The prices range from

$25 to $100

Fourth Floor

None Better Nor More Delicious Than Famous-Barr Co.'s

Easter Candies

Special Assortments, Novelties & Gift Packages



¶ Our Candy Section, just inside the Seventh and Locust Street entrance, is a convenient place to select your supply of Eastertime "goodies"—and you may be absolutely sure of them being of highest quality. Kinds for attractive gifts and for children.

Paper Easter Eggs

Priced, Each..... 79c

Decorated Paper Egg Boxes—packed with milk chocolate, crystallized fruits, jelly Eggs and other sweets.



Assorted Candies

Special—Pound

45c

Fig layer caramels, pecan marshmallow balls, hand rolls, milk-chocolate marshmallows and "meltaways". 2 Pounds, 89c

Filled Straws

Satin finished hard candy Straws with cream and nut centers. Special, lb., 33c



Crated Eggs

For Crate..... 60c

Cardboard Crates filled with 12 marshmallow and fruit cream, chocolate - covered Eggs.



Easter Baskets

—Candy Filled—

25c to $10

Kinds for every gift wish—quaint, plain ones, and elaborate styles, filled with choice confections.

Luscious Eggs

5c to $1.00

Chocolate Eggs filled with fruit and nut creams; various sizes; all most delectable.

Peanut Brittle

Special—Pound

29c

Made of cane sugar, high quality creamery butter, and freshly roasted peanuts—a very popular confection.

Chocolate Eggs

120 marshmallow Eggs covered with milk chocolate; in big box. Priced..... 95c



Candy Rabbits

10c to $1.25

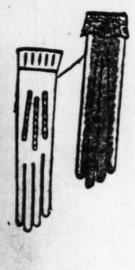
Delights for the kiddies; Rabbits of dark and milk chocolate, in many sizes.

Main Floor

Splendid Choice of Many New Spring Styles In

Women's Kid Gloves for Easter

Special, the Pair..... $3.95



¶ A wide assortment that provides excellent choice of the favored new costume shades—in pique style Gloves of good quality imported kidskins. Novelty short cuff modes—just the kinds wanted for Easter wear.

Kid Gloves

2400 pairs of novelty Kid Gloves in pique style—with embroidered backs and cuffs; black and colors; special, pair..... $2.95

$1.65 Silk Gloves

Milanese Silk Gloves in short cuff styles; double finger tips; all sizes, in popular Springs colors; pair..... $1.45

Main Floor



In Our Popularly Priced Section—

Easter Hats

—Smart and Inexpensive—Priced

$5 and $10

¶ For those who want the newest types of Millinery at the most moderate prices this selection is not to be exceeded; large dressy hair Hats, ribbon, Kroshay cloth, Bangkok, crepe and crocheted visca models—also satin Hats with petaline braid, flower-trimmed models and many other kinds for women, misses and matrons.

Girls' Hats of Smart Kinds

Tailored and Fancy Models—Priced

$2.95 to $12.50

Pokes, off-the-face, wide and rolling brims—of felt, straws, silks and combinations—featuring all the colors and trimmings which girls want.

Fourth Floor

Here Is an Easter Choice That Meets Many Requirements!

Girls' and Juniors' Coats

—Choice of Hundreds of Coats at

$16.75 to $69.75



¶ The assortment embraces practically every approved girlish mode—of twills, satin, tweeds, plaids, cheviot and flannel; silk braid, Bulgarian embroidery, hand smocking and fur are much used. Girls' sizes 7 to 14; juniors' 13 to 17.

All the favored colors are widely represented, with navy and red combinations decidedly smart. A selection that will prove to be a great satisfaction to mothers as well as their daughters.

Other Girls' Coats, $8.95 to $12.75

Juniors' Silk Frocks

Exquisite and "Everyday" Kinds

$16.75 to $45

Models of crepe de chine, Georgette, taffeta, covette, flat crepe and Georgette combinations; ruffled, smocked, embroidered, lace and ribbon-trimmed styles; sizes 13 to 17.

Girls' Silk Frocks

Plain and Fancy Styles $10 to $19.75

For girls of 7 to 14 years this assortment provides a choice that is wide and pleasing.

Fourth Floor

Saturday—Economy in the Newest

Printed Blouses

—In Charming Patterns

Special at..... $4.85



¶ Crepe de chine and Venice crepe models with novel tie effects, fancy buttons and various new collars and necklines. The color combinations are effective and afford broad selection. **Fourth Floor**

Girdles for Misses Who Roll Their Hose

Priced at

$2

¶ A model specially designed for misses—an unboned "Oriental" which hooks on the side—worn low on the figure and confining the back—made so that it will not slip up, yet having no hose supporters.

Other Models for Young Girls and Misses Are Priced $2 to $10.

Third Floor

All That Easter Outfits Demand in

Silk Lingerie

Splendid Values at... $2.95



¶ Radium or crepe de chine French drawers, step-ins, chemises and bloomers in the popular colors and several styles.

Novelty Combinations

A "Cute Cutie" brassiere and chemise Combination; also a new dance set of step-in and tiny brassiere. Priced..... $4.95

Third Floor

Spring Smocks

Priced From

$1.95 to $3.95

¶ New styles of printed, cotton linene, cretonne and chambray; in all white and popular colors.

Third Floor

A Special Offering of Men's

Elgin & Waltham Watches

Special Saturday... $14.95

¶ An exceptional opportunity to obtain Wrist Watches of these two renowned makes—The Elgin Watches have luminous dials—and the Walthams have black and silver enameled numerals. Cushion shape—7-jeweled movements. **Main Floor**

Our "Surety"

Silk Hose

—In a Popular Style at

$2.75

¶ These full-fashioned, silk chiffon Hose—silk from top to toe—are very popular among the "Surety" styles—sold here exclusively; this group offers blush, nude, French nude, fallow and more than a dozen other shades.

"Surety" Silk Hose

—of sheer and chiffon weights, full-fashioned and with silk garter tops—in black, white and many colors, priced, $1.95

Same style "Surety" Hose with lisle tops, $1.75

Main Floor

Saturday—Many Will Come Here for

Easter Footwear

—Chic Modes for All Attire

¶ Our assortments are unsurpassed—the following smart styles especially recommended to those seeking last-minute Easter choice.



The "Tora"—a patent colt One-Strap with champagne collar and vamp; cut-out, stage last; Spanish Louis heels. Pair $10.

"Fifth Avenue"—a cut-out Oxford in blonde kid with bois de rose trimming or of black satin with kid trimming. Pair $13.50.

The "Bob"—step-in Pump with front gore; of bois de rose kid with brown kid applique; inlay and heel of red-and-gold calf. Pair $13.

The "Peggy"—a patent Opera Pump with blonde kid trimming and high Louis heels. Pair, $10.00

Second Floor

A Delightful Group of Easter

Coats for Tots

Attractive Values at

$9.95 and $14.95



¶ Tailored and trimmed styles—including straight, double-breasted navy blue cheviot or serge Coats, and dressy models of velour, twills and novelty fabrics. All serviceably lined—sizes for baby boys of 1 to 4 years—and girls of 1 to 6 years.

Tots' $4 to $5 Hats

Taffeta, straw or braid Hats in close fitting or rolled brim effects; navy, tan, rose, powder blue and other shades.... $2.95

Third Floor

For Easter—Girls'

"Wanda" Pumps



Sizes 2½ to 7...$5.50
Sizes 12 to 2....$4.50

¶ Smart buckled Pumps of "Billiken" make—mothers will be assured of their wearing qualities. Of tan Russia or patent; welt soles and low heels. **Second Floor**

Toys of the Season for Kiddies

Rabbits and Ducks

$1.19 Value, Saturday, Each..... 95c

¶ Children will be delighted with these Jolly "Bunnies" and Ducks with rolling eyes, and bright clothes of washable oilcloth; 12-inch size and substantially made.

Wooden Rabbits and Ducks on wheels.....50c
Wooden Ducks for Kiddies' Easter, each.....35c
$5.50 Sidewalk Scooters for "real Sport".....$4.45
$7.95 Coaster Wagons that are well built.....$6.49
$15.95 Automobiles of a very popular type.....$11.98

Basement Gallery

Burglar Takes $370 in Jewelry.
A burglar, who forced a window in the home of Charles Calcaterra, 5711 Grand-Kingshighway boulevard, during the absence of the family last night, stole jewelry valued at $370.

We Give EAGLE STAMPS

C. E. Williams
SIXTH and FRANKLIN
All-Leather Shoes for All the Family

We Redeem EAGLE STAMPS



This Is the Store That Sells the Famous
For Girls BUSTER BROWN SHOES For Boys of 2 to 16

Popular Styles for Easter

Girls' Gore Pumps
A new Springtime style—choice of Patent Leather with Blonde applique of All-White Kid. Made with low rubber heels.
Sizes 12 to 2 $3.50
Sizes 2½ to 7 $4



Girls' Pumps Made of New Blonde Calf
A charming new model for Easter and Spring wear. Blonde Calf or Patent Leather, copper trimmed. Low rubber heels.
Sizes 12 to 2 $3.50
2½ to 7 $4



Misses' One-Strap Pumps
A desirable new style for Spring wear. All Patent Leather with white stitching. Made over Nature-form lasts. Low rubber heels.
Sizes 8½ to 11 $2.65
Sizes 11½ to 2 $3



Children's Pumps
Smart one-strap models, made on Nature-form lasts, and with extension soles. Choice of Patent Leather, Blonde or White Elk.
Sizes 2 to 5 $1.75
5½ to 8 $2.00
8½ to 11 $2.25



Boys' Dress and School Shoes
Buster Brown high Shoes or Oxfords in the balloon or round toe model. High Shoes in Black or Tan Calf. Oxfords in Patent Leather, Tan or Black Calf. Welt-sewed, rubber heels. Made over Brown shaping lasts. Little men's sizes 12½ to 2..... $3.50
Boys' sizes 2½ to 6... $4.00



LAST CONVICTED SLAYER OF PATROLMAN GROGAN SENTENCED

Medford Wood Withdraws Motion for New Trial and Is Given Life Term.

Medford Wood, 21 years old, today withdrew his motion for a new trial and was formerly sentenced by Circuit Judge Frey to life imprisonment in the penitentiary for the murder, July 3 last, of Patrolman John H. Grogan. He will be taken to Jefferson City to start serving his sentence within the next few days.

Three other youths, who were convicted of the murder, are already serving life sentences. Had Wood pressed his motion for a new trial the State planned to try him for the murder of Harvey Hammett, who was shot down in going to the assistance of Grogan when the policeman attempted to arrest five youths shortly after they had held up the Collins printing office, 1531 Washington avenue. Circuit Attorney Sidener nolle prossed the Hammett murder charge after Wood withdrew his motion.

A charge of robbery against Maurice O'Flaherty, principal State witness in the trial of all four youths, was dismissed following Wood's acceptance of a life sentence. A murder charge against O'Flaherty previously had been dismissed.

SUIT FOR $10,000 AGAINST CITY CLUB OVER LEASE

Jacob L. Babler and Associates Say Their Earnest Money Was Not Returned.

The City Club was sued for $10,000 yesterday, as an outgrowth of its leasing of its bedrooms and other space for a hotel. The suit was filed by Jacob L. Babler, former Republican National Committeeman from Missouri; William Sacks, capitalist; Samuel S. Friedman, proprietor of the Beers Hotel, and Edward D. Miller.

This sum represents a payment made by the plaintiffs Jan. 30 to bind their bargain in a proposal to lease the hotel space. The deal failed, and, the suit alleges, the club has refused, since Feb. 26, to return the payment.

On March 14 it was announced that Chase Gillen, who has operated hotels for 23 years, was taking over the lease from the club, and that the earnest money of the Babler group would be retained. W. A. Sommers, president of the club, said today the club felt Babler and his associates were not entitled to a refund because they had violated their agreement. Their attorney, he said, had stated unexpectedly, "The deal is off."

Four Hurt When Train Hits Auto.
Special to the Post-Dispatch.

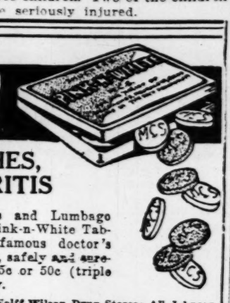
HERRIN, Ill., April 2.—Four persons are in the Herrin hospital as a result of a grade crossing accident just west of the city last night when a sedan was struck by an Illinois Central train en route from Zeigler to Herrin. The car was knocked down a steep embankment and demolished. The injured are Mrs. Anna Green and three children. Two of the children are seriously injured.

ADVERTISEMENT

Wonderful New Face Powder

A new French process powder that is not affected by perspiration—will not let an ugly shine come through; stays on until you take it off; fine and pure; makes the pores invisible; looks like beautiful natural skin; gives a soft velvety complexion. Get this new wonderful beauty powder called Melloglo. Wolff-Wilson Drug Store, Johnson Bros. Drug Co, Famous-Barr Co., B. Nugent & Bro., Stix, Baer & Fuller, Scruggs, Vandervoort & Barney.

Stop Pain!



COLDS, HEADACHES, NEURALGIA, NEURITIS

Colds, Headaches, Neuralgia, Neuritis and Lumbago vanish when treated with Smucker's Pink-n-White Tablets. This amazing new remedy—a famous doctor's prescription—has brought instant relief, safely and surely to thousands of sufferers. Get a 25c or 50c (triple size) package from your druggist today.

Sold and Recommended by All Reliable Druggists

At All Wolff-Wilson Drug Stores; All Johnson Bros. Drug Stores; Keiffer Drug Store, Broadway and Franklin; Engerle Drug Co., Welpert Drug Store, 9th and Fine.

ADVERTISEMENT

Here's A Real Prescription for the Torturing Pains of Neuritis

When you've tried everything you can think of and nothing seems to even relieve those piercing, agonizing pains, just go to some good druggist and get a bottle of Allenrhu Special Formula No. 2. Be sure you get No. 2 which comes in capsule form, for the liquid form is a special preparation for Rheumatism only.

Take these little dark green capsules as directed and notice how in about 24 hours they have considerably reduced, if not entirely banished, those persistent nerve-racking pains that have caused you many sleepless nights. A few more doses and the pains have left you forever.

While this particular formula was compounded for the purpose of conquering painful Gouty conditions and what is known as Rheumatoid Arthritis—a knotty, painful swelling of the joints—it has proven wonderfully successful in all forms of Neuritis and Sciatic Nerve Pains.

You needn't be afraid of its containing dope of any kind—it doesn't. Such things are only makeshifts and can only at the best give temporary relief.

Be sure you've got Neuritis and that Allenrhu Special Formula No. 2. Wolff-Wilson Drug Co., 7th and Washington Av. and Grand and Olive Sts., and Johnson Bros. Drug Co. can supply you.

You Spend What You Plan at GOLDE'S!



High-power, embarrassing salesmen, who must force higher-priced garments on customers are eliminated at Golde's, where the one small price of $22.50 gives you an unrestricted choice of any garment in the store.

Every Suit Every Coat Every Tuxedo



We're Top Coat Headquarters!

CHILL, sweeping winds one minute, bright sunshine the next--that's top-coat weather. You'll be protected and correctly dressed in a Golde. We guarantee them the equal of coats marked elsewhere at $35 and $40, for being manufacturers and selling directly to the public, through twenty-three busy stores, enables us to effect gigantic savings, which we hand on to you.

Every wanted model is here--from the smart box-coat (note the Roland pictured here) to the swagger, broad shouldered, body-tracing tubular. Soft, fawn tans, rich mouse grays, fancy blues, shaggy tweeds, distinctive new mixtures -- these and dozens of other correct Spring colors await your inspection.

Spring Demands **BLUE**

You know how well you always look in blue. This practical and becoming color, appropriate for dress-up or daily street wear, is the rage now.

We have fancy and plain blues in such patterns as wide-wales, herringbones, diagonals, cheviots, serges, flannels, etc., in every wanted new model, for both the younger and older man. And just think--you can now procure two fine Golde garments for the former price of one.

Stores in Principal Cities
Rochester, N. Y.
Waterbury, Ct.
Lancaster, Pa.
Buffalo, N. Y.
Utica, N. Y.
Scranton, Pa.
Wilkes-Barre, Pa.
Allentown, Pa.
Detroit, Mich.
(Three Stores)
Richmond, Va.
Syracuse, N.Y.
Binghamton, N. Y.
Cincinnati, Ohio
St. Louis, Mo.
Minneapolis, Minn.
Chicago, Ill.
Milwaukee, Wis.
New York City
More Coming

STOUTS--SLIMS--SHORTS--LONGS

We carry a complete stock in your sizes in every new desirable fabric and color.

The Roland
A box top-coat that possesses every element of correct styling and careful draping. Avoiding the extreme, it yet has that trim appearance demanded today by the young man of action.



Store Open Friday and Saturday Until 9 P. M.

GOLDE CLOTHES SHOP
6TH & OLIVE STS.
AL. G. BRUCE, Mgr.

EXTRA PANTS
Fine and sturdy fabrics
To Match Your Suit
$3 - $4
$5 - $6

All Suits Purchased Up to 8:30 Will Be Ready

St. Louis' Greatest Clothing Store
OUT OF THE HIGH RENT DISTRICT

GIGANTIC EASTER
CLOTHING CARNIVAL

An Unequaled Array of the Season's Smartest Styles and Greatest Values in

Men's and Young Men's 2-PANTS SUITS
19.50 24.50
DOUBLE BREASTED AND SINGLE BREASTED ENGLISH AND CONSERVATIVE MODELS. ALL THE NEWEST FABRICS AND COLORS, WORSTEDS AND SERGES, CASHMERES AND HOMESPUNS IMPORTED AND DOMESTIC STAPLES AND NOVELTIES NAVY BLUES—POWDER BLUES—LIGHT, AND DARK GRAYS—WOOD BROWNS AND COLORED MIXTURES

All Sizes—Regulars, Stouts, Slims, Shorts

Men's and Young Men's SUITS	2-Pants SUITS	2-Pants SUITS	2-Pants SUITS
Blue Serges—Pencil Stripes—Cheviots 9.50	Worsteds and Cashmeres, Plain & Fancy $18.00 Values 12.50	Handsome Colors Beautiful Patterns 20.00 Values 14.50	High-Grade Fabrics, Large Assortment of Colors & Patterns $25.00 Kind 16.50

TOPCOATS Fine silk trimmed, light and dark, plain colors and overplaids ..... 9.50—14.50

GABARDINES Silk trimmed, genuine Cravenette, new English box models ..... 14.50—19.50

LOOK WHAT WE ARE SAVING YOU ON YOUR BOY'S NEW SPRING SUIT



2-PANTS SUITS Belted models; blues, browns and mixtures 2.90
2-PANTS SUITS Light and dark colors, all serviceable fabric 4.90
4-PIECE SUITS Long and golf pants and vest—mannish fabrics 8.90
2-PANTS SUITS English and belted models. Nice patterns & colors 3.90
4-PIECE SUITS Longies and shorties, with vests, handsome colors 6.90
4-PIECE SUITS Some have 2 longies—others longie and golf pants. A vest goes with all. Imported fabrics ... 12.90

EASTER HATS



All the newest shapes and colors; finest felts; plain or fancy bands; special prices
1.90 2.90 3.90

Men's - Boys' CAPS
Silk lined, new novelties, plain colors and plaids.
75c 95c 1.45

Men's New Spring Shirts English broadcloth and percales; plain, stripes, novelty patterns. All colors. 2.50 kind at 1.00
Rayon and fiber stripes, checks, etc. Large assortment of finest fabrics and colors. $5.00 Shirts, Special 2.95

BOYS' TOPCOATS Novelty patterns, pretty colorings. Worth 6.00— Saturday 3.50
JUVENILE SUITS All-wool, beautifully trimmed, embroidered emblems Long Pants 3.45

Boys' and Girls' SLICKERS Yellow Oil Skin 2.75

Boys' TOM SAWYER Blouses 69c

Free Alterations — OPEN SAT. NIGHT TILL 9 — EAGLE STAMPS

BOYS' PANTS KNICKERS AND GOLF—Cassimeres, worsteds, tweeds ..... 50c to 1.50
LONGIES—Light and dark striped, checked and plain fabrics, 1.00 1.45 1.95

Globe 8th and FRANKLIN McLANDAU sts.

MEN'S PANTS SPECIAL ASSORTMENT OF NAVY BLUE AND PENCIL STRIPES, WORSTEDS AND CASHMERES LARGE VARIETIES OF PATTERNS AND COLORS, WORTH AS REGULARLY 2.45

FREE PARKING — Free Deliveries Everywhere

WIDE CELEBRATION ON JEFFERSON'S BIRTHDA

Parties in Many Parts o Country on April 13, the 183rd Anniversary).

By the Associated Press.

NEW YORK, April 2.—The hun dred and eighty-third anniversar of Thomas Jefferson's birth wi be celebrated with birthday partie in many sections of the countr April 13, the principal ceremoni centering at Monticello, which no is a national memorial to th statesman.

Students, faculty and alumni the University of Virginia, whic Jefferson founded, will gather the home in the morning to cel brate Founder's day. Glenn Fran formerly editor of the Centur and now president of the Unive sity of Wisconsin, will be th speaker.

Exercises at Birthplace.

In the afternoon, special exe cises will be held at Shadwell, short distance away, where th Thomas Jefferson Memorial Fou dation has erected a monument mark his birthplace. Senator Ro inson of Arkansas and Senat Willis of Ohio will be the spea ers.

Gov. Harry Flood Byrd of Vi ginia will officiate later at a r ception at Monticello, and aft this floral tributes will be place upon Jefferson's grave. In t evening there will be a ball.

Nation-Wide Observance.

The parties throughout t country are being held as a resu of an invitation issued by Brec inridge Long, chairman of the Je ferson Centennial Committee, a they are being sponsored Daughters of the American Rev lution and other organizations.

Secretary of State Kellogg a Gov. Smith of New York will d liver addresses at Monticello, Ju 5, when the hundredth anniversa of Jefferson's death will be co memorated and the hundred a fiftieth anniversary of the signi of the Declaration of Independen celebrated. The ceremonies w begin July 4 and continue throu the following day.

GAIN OF 800,000 IN CHURCH MEMBERSHIP DURING 192

Methodists Show Greatest Increa but Roman Catholics Still Lead in Total.

Special to the Post-Dispatch.

NEW YORK, April 2.—Chu membership in the United Sta increased more than 800,000 d ing 1925, according to the ann census of the Christian Herald. T tal church membership is listed 46,883,758, or considerably m than one-third of the total po lation.

The greatest increase was sho by the Methodist Church gro composed of 15 bodies, wh gained 220,133, bringing its to membership to 8,920,190.

The Roman Catholic Chur with a gain of 203,990 membe still leads with a total of 16,15 914. The Catholic Directory 1925 placed the membership 18,654,000.

Dr. H. K. Carroll, compiler the Christian Herald census, ports an increase of 166 chu buildings for 1925, as compar with a decrease of 12 during 19 There are now 236,964 chur buildings in the country. The nu ber of minister increased by 29 bringing the total to 216,078.

The Baptist Church group third in membership with 8,3 914; the Presbyterian Chur with nine bodies, fourth, with 561,986; the Lutheran Church, w 17 bodies, fifth, with 2,546,1 Membership of the Protestant Ep copal Church is 1,164,911.

FONCK MAY FLY ACROSS OCE

French Aviator Thinks Jour Can Be Made in 32 Hours.

Copyright, 1926, by the Press and Publishing Co. (New York World and Post-Dispatch.)

By the Associated Press.

PARIS, April 2.—Rene Fon the French aviator, expects to to New York the end of this mo to prepare for his mid-summ flight from there to Paris.

"If I go back to the Un States," he said today, "it will



There is nothing more effective for killing moths and sterilizing their eggs than Tanglefoot Spray. It is extremely powerful and absolutely safe. Tanglefoot cannot stain or injure fabrics.

THE TANGLEFOOT COMPANY Grand Rapids, Mich.

ADVERTISEMENT

al Prescription for
uring Pains of Neuritis

rything you
g seems to
ng, agoniz-
good drug-
f Allenrhu
e sure you
in capsule
is a special
sm only.
green cap-
ice how in
e consider-
irely ban-
ve-racking
you many

sleepless nights. A few more doses and the pains have left you forever.

While this particular formula was compounded for the purpose of conquering painful, Gouty conditions and what is known as Rheumatoid Arthritis—a knotty, painful swelling of the joints—it has proven wonderfully successful in all forms of Neuritis and Sciatic Nerve Pains.

You needn't be afraid of its containing dope of any kind—it doesn't. Such things are only makeshifts and can only at the best give temporary relief.

Be sure you've got Neuritis and then get Allenrhu Special Formula No. 2. Wolff-Wilson Drug Co., 7th and Washington Av. and Grand and Olive Sts., and Johnson Bros. Drug Co. can supply you.

u Plan
E'S!

assing salesmen,
-priced garments
eliminated at
he small price of
an unrestricted
nt in the store.



The Roland
top-coat that possesses every
t of correct styling and care-
ping. Avoiding the extreme,
has that trim appearance
ded today by the young
f action.

E

EXTRA PANTS
Fine and sturdy fabrics
To Match Your Suit
$3 - $4
$5 - $6

S.

All Suits Purchased Up to 8:30 Will Be Re[illegible]

WIDE CELEBRATION ON JEFFERSON'S BIRTHDAY

Parties in Many Parts of Country on April 13, the 183rd Anniversary.

By the Associated Press.

NEW YORK, April 2.—The hundred and eighty-third anniversary of Thomas Jefferson's birth will be celebrated with birthday parties in many sections of the country April 13, the principal ceremonies centering at Monticello, which now is a national memorial to the statesman.

Students, faculty and alumni of the University of Virginia, which Jefferson founded, will gather at the home in the morning to celebrate Founder's day. Glenn Frank, formerly editor of the Century, and now president of the University of Wisconsin, will be the speaker.

Exercises at Birthplace.

In the afternoon, special exercises will be held at Shadwell, a short distance away, where the Thomas Jefferson Memorial Foundation has erected a monument to mark his birthplace. Senator Robinson of Arkansas and Senator Willis of Ohio will be the speakers.

Gov. Harry Flood Byrd of Virginia will officiate later at a reception at Monticello, and after this floral tributes will be placed upon Jefferson's grave. In the evening there will be a ball.

Nation-Wide Observance.

The parties throughout the country are being held as a result of an invitation issued by Breckinridge Long, chairman of the Jefferson Centennial Committee, and they are being sponsored by Daughters of the American Revolution and other organizations.

Secretary of State Kellogg and Gov. Smith of New York will deliver addresses at Monticello, July 5, when the hundredth anniversary of Jefferson's death will be commemorated and the hundred and fiftieth anniversary of the signing of the Declaration of Independence celebrated. The ceremonies will begin July 4 and continue through the following day.

GAIN OF 800,000 IN CHURCH MEMBERSHIP DURING 1925

Methodists Show Greatest Increase, but Roman Catholics Still Lead in Total.

Special to the Post-Dispatch.

NEW YORK, April 2.—Church membership in the United States increased more than 800,000 during 1925, according to the annual census of the Christian Herald. Total church membership is listed as 46,883,756, or considerably more than one-third of the total population.

The greatest increase was shown by the Methodist Church group, composed of 15 bodies, which gained 220,183, bringing its total membership to 8,920,190.

The Roman Catholic Church with a gain of 203,990 members, still leads with a total of 16,156,-814. The Catholic Directory for 1925 placed the membership at 18,654,000.

Dr. H. K. Carroll, compiler of the Christian Herald census, reports an increase of 166 church buildings for 1925, as compared with a decrease of 12 during 1924. There are now 236,964 church buildings in the country. The number of ministers increased by 2966, bringing the total to 216,078.

The Baptist Church group is third in membership with 8,397,-914; the Presbyterian Church, with nine bodies, fourth, with 2,-561,986; the Lutheran Church, with 17 bodies, fifth, with 2,546,127. Membership of the Protestant Episcopal Church is 1,164,911.

FONCK MAY FLY ACROSS OCEAN

French Aviator Thinks Journey Can Be Made in 32 Hours.

Copyright, 1926, by the Press and Pulitzer Publishing Cos. (New York World and Post-Dispatch.)

By the Associated Press.

PARIS, April 2.—Rene Fonck, the French aviator, expects to go to New York the end of this month to prepare for his mid-summer flight from there to Paris.

"If I go back to the United States," he said today, "it will be to return to Europe in the air. But I have not yet decided the details. I have figured only that a plane of the type necessary, carrying three motors, can make the flight in 32 hours. The worst that can happen to us will be that we will drop in the Atlantic in the steamer lane."

Woman's Body Found in Ravine.

JOPLIN, Mo., April 2.—The body of Miss Florrie Parker, 25 years old, was found in a narrow ravine southwest of the city last night. She had disappeared from her home here a week ago while on her way to work. One theory is that she fell into the ravine from exhaustion, and was drowned by heavy rains. Friends said she had been despondent.

King and Queen Wash Feet of Poor

By the Associated Press.

MADRID, April 2.—The annual ceremony of the washing of the feet of the poor on Holy Thursday was carried out by King Alfonso and Queen Victoria. After mass in the royal palace the King washed the feet of 13 men and the Queen 13 poor women and then served a bountiful meal to them. The food was paid for by the ladies of the court, some of whom gave $28 each.

POLICE ARREST DRY AGENTS

Near Riot in Rochester, N. Y., After Raid on a Store.

By the Associated Press.

ROCHESTER, N. Y., April 2.—Four Federal prohibition agents were arrested on charges of assault and taken to police headquarters in a patrol wagon after starting a near riot when they raided a store alleged to be a speak-easy and seized a quantity of liquor.

The agents, led by John A. Johnson, chief of the Rochester dry squad, are alleged to have roughly handled a woman customer in ejecting her from the store when they charged she interfered with them. A warrant was served on Johnson today and he was released on $100 bail.

A crowd of more than 1000 persons gathered in front of the store, attracted by the woman's screams. A riot call brought police and detectives and the woman demanded the agents' arrest. The agents arrested Mrs. Amdursky and the police arrested the agents. Chief Johnson declared that he would prefer charges against the uniformed police of conduct unbecoming officers and refusal to aid Federal agents in the performance of duty.

M'COY'S CONVICTION UPHELD

Decision Granting Former Fighter a New Trial Also Reversed.

By the Associated Press.

SAN FRANCISCO, Cal., April 2.—The State Supreme Court has affirmed the manslaughter conviction in Los Angeles of Norman Selby (Kid McCoy) former prize fighter, and also reversed a decision of the State District Court, which had granted Selby a new trial. Selby is in San Quentin state prison. He was convicted of killing Mrs. Teresa Mors in a shooting affray at Los Angeles.

MAN'S BEST AGE

A man is as old as his organs; he can be vigorous and healthy at 70 if he keeps his vital organs healthy. Drink lots of water and try

GOLD MEDAL HAARLEM OIL CAPSULES

A world famous remedy for kidney, liver, bladder and uric acid troubles since 1696; stimulates vital organs. All druggists, three sizes.

Look for the name Gold Medal on every box and accept no imitation

New Tailor-Made Not-Called-for SUITS
$10.75 AND UP
Open until 8 p. m.
Saturdays until 9 p. m.
1012 N. Grand

Sell heaters or homes through Post-Dispatch Wants.



Relieve Irritations By Using Cuticura

Bathe the affected parts freely with Cuticura Soap and hot water, dry without rubbing, then apply Cuticura Ointment. For eczemas, rashes, itchings, irritations, etc., they are wonderful. Use Cuticura Soap daily to keep your skin clear. Soap 25c. Ointment 25 and 50c. Talcum 25c. Sold everywhere. Sample each free. Address: "Cuticura Laboratories, Dept. 20Z, Malden, Mass." Cuticura Shaving Stick 25c.

Children Cry for



Fletcher's CASTORIA

MOTHER:— Fletcher's Castoria is a pleasant, harmless Substitute for Castor Oil, Paregoric, Teething Drops and Soothing Syrups, especially prepared for Infants in arms and Children all ages.

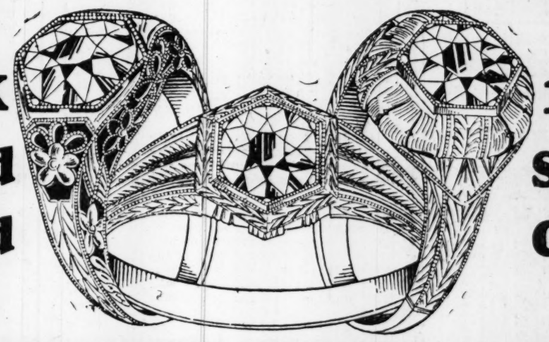
To avoid imitations, always look for the signature of Chas. H. Fletcher. Proven directions on each package. Physicians everywhere recommend it.

Aronberg's Aronberg's
Drive for 5000 New Customers
ROUND WATCH CRYSTALS FITTED, 20c
MAKE YOUR OWN TERMS



$37.50
3 GENUINE DIAMONDS
18-k. solid gold, hand-pierced and hand engraved. Worth considerable more money.
MAKE YOUR OWN TERMS

18K Solid Gold



14K Solid Gold

GENUINE DIAMONDS
FOR LADIES OR GENTS
Every one of these Rings contain full-cut, genuine, sparkling Diamonds.
These Rings have been sold by us for $37.50, and are now to be had at this exceptionally low price.
Many different designs from which you can select.
$19.85
MAKE YOUR OWN TERMS

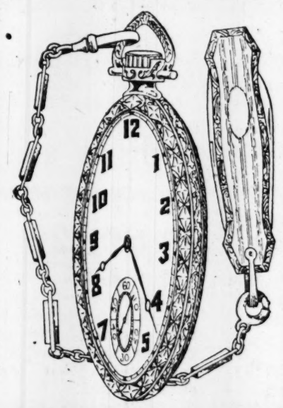
Make Your Own Terms



$69.50
SPARKLING DIAMONDS
A special collection is to be seen; Rings worth considerably more money.
Mountings are most adorable. To be had for ladies and gents.



Genuine Diamond WEDDING RINGS
$29.85
Seven Diamonds
18-k. Solid Gold
Our $42.50 Value
MAKE YOUR OWN TERMS



GENUINE THIN MODEL ELGIN
17 JEWELS
KNIFE and CHAIN FREE! FREE!!
$29.85
Yes Sir! This is the real THIN MODEL 17-JEWEL ELGIN, in a case that we guarantee to wear for 20 consecutive years.
A rare bargain—exactly as pictured.
MAKE YOUR OWN TERMS

Genuine Diamond BRACELET WATCH
$36.85
4 Genuine Diamonds
4 Replica Sapphires
Solid Gold
A Real $55 Value



MAKE YOUR OWN TERMS



Complete $16.85
THIS OUTFIT
EXACTLY AS PICTURED
Our $25.00 Value
MAKE YOUR OWN TERMS

WATCHES DIAMONDS
Aronberg's
422 N. 6th St.
6th and St. Charles
OPEN EVERY SATURDAY NIGHT



TANGLEFOOT FLY SPRAY
TANGLEFOOT SPRAY
There is nothing more effective for killing moths and sterilizing their eggs than Tanglefoot Spray. It is extremely powerful and absolutely safe. Tanglefoot cannot stain or injure fabrics.
KILLS MOTHS
THE TANGLEFOOT COMPANY
Grand Rapids, Mich.

HELD FOR $70,000 FRAUD

Chicago Realty Man Is Accused by a Scrubwoman, 65.

By the Associated Press.

CHICAGO, April 2.—On the charge he defrauded a woman out of part of a $70,000 equity in an apartment building, Thomas B. Neal, real estate dealer, was held to the grand jury in Municipal Court last night.

Mrs. Emma Roth, 65 years old, one-time well-to-do property owner, but now employed as a scrubwoman, charged that Neal kept the major portion of $70,000 she gave him to make a payment on the flat, and also kept rent collections. She did not know of this until the mortgage on the property was foreclosed, she said. A policeman also charges that he lost $1000 in a similar deal.

Kimball makes it; Kieselhorst sells it. A double measure of assured satisfaction. Yet you can buy the WHITNEY Baby Grand for only $575.

WHITNEY Baby Grand $575.

Terms to Suit Your Convenience



Kieselhorst's forty-seven year policy: instruments of nationally recognized quality; fair prices; reasonable terms.

KIESELHORST

Since 1879 1007 OLIVE STREET Central 6200

PIANOS · PHONOGRAPHS · RADIOS

CLOTHING ON CREDIT

OPEN EVENINGS UNTIL EASTER



Men and women can supply their Easter clothing needs on the very smallest payments. No matter how humble your position may be you are welcome.

No Signers Required, No Delays *We Trust You Individually*

EASTER SPECIAL

These Are Prices on Terms That You can Afford and a Dollar or Two a Week Will Do

Dress and Hat $9.95

Latest fashion designs, alluringly tailored, fascinating color combinations. All sizes and a dollar or two a week will do.

Smart New Easter **Dresses $14.50**

Men's Easter **Suit & Hat $19.75**

All new Spring fashions. Single or double breasted, medium or wide trousers. Serges, diagonals and worsteds. Wear while you pay.

Men's and Young Men's **Suits $23.50**

THOUSANDS DO, WHY NOT YOU?

FREE ROLLER SKATES to BOYS!

If You Bring This Coupon

With every Boys' Suit we will give, absolutely FREE, a pair of $3.00 ball-bearing, adjustable skates. And, boys, Easter is here!

OPEN TILL 9 O'CLOCK SATURDAY EVENING

SMITH-DANIELS

2ND FLOOR 507 N. BROADWAY 2ND FLOOR

BROADWAY AND ST. CHARLES—OPP. NUGENTS

EAST ST. LOUIS STORE, 324 COLLINSVILLE AV.

5550-FOOT SWISS MOUNTAIN MOVING, MEASUREMENTS SHOW

Motto d'Arbino Has Sunk Six Inches in 12 Months—Movement Began 40 Years Ago.

BELLINZONA, Switzerland, April 2.—Careful observation kept by the Swiss Topographical Bureau since 1888, shows that the Motto d'Arbino, a mountain 5550 feet high, near Bellinzona, in the Canton of Tessin, is moving.

Engineers and topographical experts have been taking careful measurements day by day, and reports show that the great plateau that forms the summit, covering an area of nearly 100,000 square feet, has become dangerously undermined.

Nearly 40 years ago it was found that the summit was shifting horizontally at the rate of nearly an inch a year, a movement that increased progressively until some months ago, when the rate had increased to four inches a year.

The mountain sank at an average of nearly an inch and a half a year during the first 14 years of observation. The latest report is that there has been a subsidence of more than six inches during the last 12 months. Observers say when the underlying mass of rock gives way the whole of the great plateau will crash into the valley.

LEADER OF ROBBER BAND THREATENS TO NAME HIS AIDS

Whittemore, Reaching Buffalo, N. Y., for Murder Trial, Says Six Others "Will Burn With Me."

By the Associated Press.

BUFFALO, N. Y., April 2.—Richard Reese Whittemore, robber, arrived here from New York this morning to stand trial for the murder and robbery of two guards of the Bank of Buffalo last October. Escorted by a cordon of police, Whittemore was taken to headquarters. He kicked the camera out of the hands of a photographer and refused to be photographed.

"I guess they'll hang it on me in Buffalo," Chief of Detectives Roche quoted Whittemore as saying on the ride from New York. "I could have beaten the murder charge in Baltimore. But before I burn, six others in the Buffalo robbery will burn with me."

Whittemore also disclosed, Roche said, that it was while running liquor across the border at Buffalo that the plot to rob the Bank of Buffalo was hatched. The prisoner was in such ill temper when he arrived at the station here that, in addition to kicking a camera from the hands of a photographer, he tried to kick him in the stomach and then lashed out with his free hand at a spectator. Police subdued him.

GOOD FRIDAY OBSERVED WITH SERVICES IN MANY CHURCHES

Meetings Also in Several Theaters; Merchants' and Stock Exchanges Closed for the Day.

Good Friday was observed today by services of virtually all denominations, in many churches and several theaters, and by closing of the Stock Exchange and the Merchant's Exchange, although banks and business houses remained open.

A proclamation of the Mayor called upon citizens to attend some service between 12 and 3 p. m. School children were excused for that purpose upon written request of the parents. Lutheran services were held at noon in the American, Missouri and Capitol theaters. Noonday meetings under the auspices of the Church Federation were held in the Orpheum, Criterion, Gem, Lyric, Rainbow and Rivoli theaters.

SUBSTITUTE FOR DRY LAW

House Temperance Act Would Permit Wines and Beer.

By the Associated Press.

WASHINGTON, April 2.—A substitute for the Volstead act, to prohibit manufacture, sale, importation and exportation of distilled liquors and thus in effect permit beer and wines and other non-distilled beverages, was offered in the House by Representative Carew (Dem.) of New York.

In addition, the measure, which would repeal the existing act, would make violation of the act a misdemeanor instead of a felony as under the present law and punishable by a fine of $100, or 30 days in jail. The new statute would be known as the Temperance Act.

Bank Robbery Loot Put at $25,000

By the Associated Press.

TURLOCK, Cal., April 2.—Two men robbed the Security State Bank of Turlock of cash and negotiable bonds valued at more than $25,000.

ADVERTISEMENT

Embarrassing eruption on face

disappears when Resinol is used

Hadley, Mass., May 28:—"For some time I had been troubled with an eruption on my face which nothing I tried seemed to relieve. I had read about Resinol and decided to give it a trial. For a week I bathed my face every night with warm water and Resinol Soap and then applied the Ointment. At the end of that time the eruption had entirely disappeared. I cannot praise the Resinol products too highly." (Signed) Lillian Hull.



See Our Other Announcements on Pages 5 and 17

STIX, BAER & FULLER

GRAND-LEADER

DOWNSTAIRS STORE

Value-Giving is Our Service to the Public—50 Departments

Attractive Groups of Coats for Easter

Are Remarkable Values at the Prices



$16.75

Extra Sizes 42½ to 52½

IT is seldom that we have the good fortune to offer extra-size Coats of such good quality at this low price. These were specially designed for the large and hard-to-fit woman, allowing the extra fullness where needed, without sacrificing a single fashion note.

Well-tailored of Poiretsheen in tan, gray, rust, rosewood, navy and black. Cleverly stitched and tailored models; all are full lined with good-wearing materials. Only 75 in the group so an early selection is advised.

Special Group of Coats in Regular Sizes at $9.50

$24.50

Regular and Extra Sizes

A SPECIAL group of 300 of the better quality Coats offered at a price that affords splendid savings to the women and misses who make selection Saturday. Well tailored of Poiretsheen, Lorcheen and twills with fur collars or fur-edged collars.

Silk crepe lined and come in tailored styles or trimmed models with embroidery pleatings and braid. In many instances there are just one or two of a kind. Desirable colors are well represented in sizes 16 to 52.

Splendid Coats Are Also Featured at $15.00



(New Location—Near Sixth Street Entrance, Downstairs Store.)

Select the Girl's Easter Apparel Here Saturday

Girls' Easter Coats

$7.85 to $14.75

MOTHERS will find a wonderful selection of fine Coats in these attractively priced groups. Bring the daughter in to see them, we feel sure we will be able to please her.

Well tailored of wool fabrics including suede, velour, Poiret twill, polaire, tweeds and mixtures. Shown in the popular Spring colors in sizes 7 to 16. Most attractive Coats at economical prices.

Easter Coats for Juniors

$16.50 to $19.75

Smart models of Poiretsheen, beautiful plaids and imported novelty fabrics in the new Spring shades; the majority are crepe de chine lined. Sizes 13 to 19.



Girls' Silk Frocks

$4.98 to $9.95

MANY exquisite new styles, featuring the newest and most desirable fashion ideas. These are the types of Dresses that the young girls delight in wearing.

Fashioned of fine quality crepe de chine, smartly trimmed with silk ribbon, ruffles, smocking, flare bottoms, puffed sleeves, etc. Shown in bois de rose, Nile, peach, light blue, etc. Come in sizes 7 to 14.

White Silk Dresses

$4.98 $7.98 $9.95

Charming Dresses suitable for confirmation, etc.; made of fine quality crepe de chine and all are attractively trimmed; may be had in sizes 6 to 14.

(Downstairs Store.)

Easter Gloves

In Two Sale Groups

At **$1.00** *Pair*



SILK Gloves in novelty cuff styles in cocoa, beaver, beige, silver, blue, gray, etc., with combination turn back and straight cuffs; first and second qualities; sizes 6 to 8.

At **$1.59** *Pair*

Excellent quality black Kid Gloves with turnback novelty cuffs trimmed with white; sizes 6¼ to 8; exceptional values.

(Downstairs Store.)

Silk Dresses

Very Low Priced

$10.65

THERE are scores of models that reveal all that is new in styles and trimmings. Fashioned of flat crepe, printed silks, Georgette and combinations. Straightline types, flare skirt, basque effects and those trimmed with panels, pleats, and tuckings.

Come in gray, tan, blue, Miami rose, palmetto green, pecan, opal, buff, lovebird, navy and black. Misses' and women's sizes 16 to 44.



(Downstairs Store.)

Misses' and Children's Shoes

Offer Excellent Variety and Values

$2.25

Made of patent colt skin, neatly trimmed with gray or blonde. All have good soles and rubber heels; sizes 11½ to 2.

$2.94

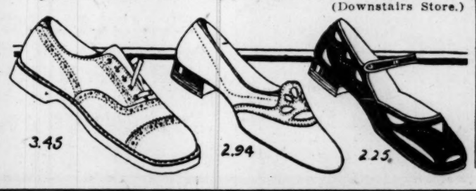
Come in pump styles just like mother's, of patent leather with tan trimming, blonde and tan; may be had in sizes 11 to 2.

Boys' Oxfords, $2.59 and $2.98

Made of light tan, pliable leather with good grade leather soles; perforated, balloon toe. Sizes 11 to 2 and 1 to 6.

Boys' Crepe-Sole Oxfords With Sport Brass Eyelets. Sizes 11 to 2, $2.98; Sizes 1 to 6, $3.45

(Downstairs Store.)



Correct in Style Are These

Easter Suits for Boys

Long and Golf Trousers

$12.98

ALL-WOOL double-breasted Suits with one pair of long trousers and one pair of golf knickers in the new Spring shades. Also included are Suits of blue fabrics. May be had in sizes 8 to 17. Splendid values.



Boys' Caps in Various Styles

Jackie Coogan Caps

With patent leather front piece; made with inner linings; a large assortment of new Spring colors; all sizes, each..... **$1.25**

Admiral Caps

In white or blue. These are made to match the sailor suits; are washable and may be had in all sizes, priced **$1.19**

Fine Wool Caps

Made with leather inner bands; one or eight piece tops; come in all the new light patterns; all sizes, priced **$1.50**

Boys' Cricket Sweaters

Slipover style in the newest patterns; of wool and fiber mixtures; all sizes, priced..... **$2.95**

(Boys' Departments, Near West Elevators—Downstairs Store.)



Here Saturday

Girls' Silk Frocks

4.98 to $9.95

ANY exquisite new styles, featuring the newest and most desirable fashion ideas. These are the best of Dresses that the young lady delights in wearing.

Fashioned of fine quality crepe de chine, smartly trimmed with silk ribbon, ruffles, smocking, flare bottoms, puffed sleeves, etc. Shown in bois de rose, navy, peach, light blue, etc. Come in sizes 7 to 14.

White Silk Dresses

4.98 $7.98 $9.95

Charming Dresses suitable for confirmation, etc.; made of fine quality crepe de chine and all are attractively trimmed; may be had in sizes 6 to 14.

(Downstairs Store.)

Dresses

iced

5

of models
is new in
s. Fash-
printed
combina-
ypes, flare
and those
s, pleats,

an, blue,
o green,
oird, navy
women's

s Store.)



In Style Are These

Suits for Boys

rousers

8

e-breasted
ir of long
r of golf
w Spring
l are Suits
be had in
d values.



...s in Various Styles

Caps

front
lin-
t of
.25

Fine Wool Caps

Made with leather inner bands; one or eight piece tops; come in all the new light patterns; all sizes, priced **$1.50**

Boys' Cricket Sweaters

Slipover style in the newest patterns; of wool and fiber mixtures; all sizes, priced..... **$2.95**

These
sailor
may
.19

Near West Elevators—Downstairs Store.)

See Our Other Announcements on Pages 5 and 16

Store Open Saturday Until 6 O'Clock

STIX, BAER & FULLER

GRAND-LEADER

Wide Leather Belts, $1.00

These Belts are especially smart for Spring wear and are patterned of a good-grade cowhide in English bridle style.

(Men's Furnishings Section—Main Floor.)

Smart Easter Apparel for Men and Boys



Boys' Long-Pants Suits

With Vest and Extra Knickers

$16.98

Mothers who are planning a fresh wardrobe for their boys' Easter will be interested in these smart Spring long-pant Suits. Coats are alpaca-lined in English loose-fitting models. Have blunted vests and are in the newest colors. Sizes 11 to 18. Other long and short pant combination Suits, $20 to $30.

Boys' Vest Suits With Two Knickers, $15.98

This group offers an exceedingly desirable choice of Suits, all carefully tailored of durable all-wool fabrics. They are designed in popular English models in new light tones and patterns. The values will appeal to mothers. Sizes 6 to 17.

Blue Serge 2-Knicker Vest Suits, $15.98

Small Boys' Vest Suits, With Long and Knicker Pants, $12.98

Plain English-back coat, vest, and long and short pants are included. Light colors in plain and fancy mixtures. Sizes 4 to 10. Other small boys' vest Suits with long and knicker pants ..... *$15.98 to $20*

(Boys' Own Store—Fourth Floor.)

Men's Fancy Hose

In Desirable New Patterns

50c to $1



Assembled here are wide and varied selections of new fancy patterns for men. Choice of silk and lisle, fiber and silk, and fiber plated yarns.

Full-Fashioned Pure Thread Silk Half Hose .....$1 and $1.50
New Spring Interwoven Hose for men ....75c and $1

(Men's Hose Section—Main Floor.)

Selz Shoes for Spring

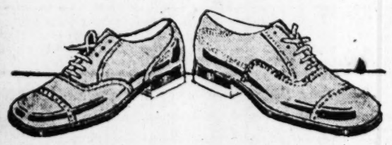
Present Four New Styles for Easter Wear

$6.00

These deftly patterned new Spring Oxfords are as comfortable to the feet as they are attractive in appearance. The Selz quality gives an assurance of long wear at an economical cost. Pictured are two representative models—the Stepper and the Campus.

Selz Shoes are sold in downtown St. Louis at this store exclusively.

(Men's Shoe Section—Main Floor.)



Royston Two-Trouser Suits

Are Assembled in Varied and Ample Selections Offering the Season's Newest Styles and Patterns at an Attractive Price

$38

Here are assortments of Royston Suits representing the smartest and most correct models, patterns, and colors of the current season. There are hundreds of sturdy worsteds, carefully selected for their attractive appearance as well as their long-wearing quality. The patterns include plenty of plain and fancy stripes, plaids and a large assortment of blues in fancy weaves and pencil stripes.



Spring Topcoats

Tweeds and Fancy Patterns

$28

This group of new Topcoats affords an unusually wide and varied choice of new patterns, tones and durable fabrics. All are well-tailored in single and double breasted models, and are full cut to assure perfect fit. They are silk trimmed and many are weatherproofed. Fabrics include a large number of tweeds.

Kuppenheimer Suits

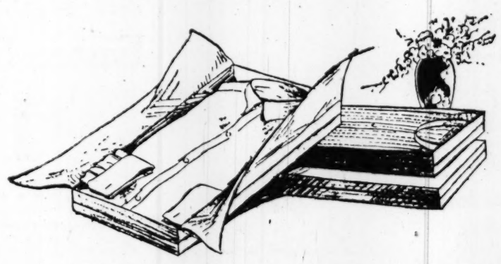
A Wise Choice for Easter

$50

Leading the Easter style parade will be these new and correctly cut Kuppenheimer Spring Suits. They are designed in distinctive new models with broad shoulders and fitted hips—and are offered in new light patterns and tones, including Silvertones and Ambertones, shades which are exclusive with Kuppenheimer.

Express Elevator Direct to the Men's Store

(Men's Store—Fourth Floor.)



Men's Truhu Silk Shirts

Variety of Choice Spring Patterns **$6.95** *Priced to Offer an Unusual Value*

These Shirts are excellently tailored of the well-known Truhu silk. They offer an exceedingly wide choice of solid whites and colors in many fancy weaves. Also some plain striped effects. Collar-attached, collar-to-match and neckband styles. Sizes 13½ to 18.

Jacquard Figured Broadcloth Shirts

$2.69

A price so low for Shirts of this exceptional quality offers a remarkable saving. Many new Spring patterns, all in solid white. Collar-attached, collar-to-match and neckband styles. Sizes 13½ to 18.

Brighton White Broadcloth Shirts

$3.85

These Shirts are made of a high-quality imported English broadcloth, carefully tailored to our own specifications. A high-luster finish fabric that will give long wear. Collar attached and neckband. Sizes 13½ to 18.

Bright Neckwear for Easter

Silk Neckwear

$2 to $4

A visit to our complete Spring Neckwear display will disclose beautiful new patterns and colors in gum-twill, foulards, crepes and other choice silks. Handmade and wool lined.



Royston Cravats

$1.00

An unusually wide and varied choice of attractive failles, crepes, silks and other desired light-weight silks is offered in this group. Wool lined to give long wear.

(Men's Furnishings Section—Main Floor.)

Men's Royston Spring Hats

Feature Many New Grays and Tans

$5.00



These authentically styled Royston Hats will add a subtle note to the Easter promenade. Now shown here are plenty of varied grays and tans—the season's preferred and liveliest tones. Snap or set brim with plain or fancy bands.

Knox Hats

$8

You will want the Knox "Fifth Avenue" to set off your wardrobe on Easter. Shown in new shades and a brim that sets up or down. Others $7 to $20.

Mallory Hats

$6 and $7

Here are Hats that offer Spring's most popular shades in a choice of shapes. The Mallory Hat at $7 is Cravenette processed as protection against moist days.

Stetson Hats, $8 to $12

(Men's Hat Section—Main Floor.)

Youths' Royston-Hi Suits

In New Spring Tones and Styles With Two Pairs Long Trousers

$30



Young fellows like the correct styling and popular patterns featured in this group of Spring Suits. Coats are in single and double breasted models and half-lined. The Suits have blunted vests and straight wide trousers. The new light shades in plain and fancy mixtures and stripes. Sizes 32 to 36. Others at $25 to $45.

Youths' Royston-Hi Topcoats, $20

The designing of these Coats is the same as that shown in our regular young men's lines. Loose-fitting plain back English effect. Plain, herringbone, plaid and fancy mixture patterns in new light colors. Sizes 33 to 36. Other Royston-Hi Topcoats, $25 to $35.

(Youths' Section—Fourth Floor.)

ROOSEVELT PLANNED CABINET POST FOR PINCHOT IN 1912

Letter to Pennsylvania Governor, Used in Senate Campaign, Praised His Standards.

By the Associated Press.

PHILADELPHIA, April 2.—A letter of Theodore Roosevelt in which he disclosed that he had planned to make Gifford Pinchot, now Governor of Pennsylvania, his Secretary of State had he been re-elected to the presidency in 1912, has been made public by the Pinchot campaign managers.

The letter is contained in a leaflet, 2,000,000 copies of which will be used to further the senatorial candidacy of Gov. Pinchot.

The letter written by Col. Roosevelt to Pinchot in 1916, said:

"You had a keen understanding of our international affairs and our military needs and your character and standards, public and private, were such as to render you a man eminently fitted to represent American ideals in foreign affairs.

"In view of these facts I had intended, as I at the time told you, if elected to the presidency in 1912 to make you the Secretary of State."

Illinois River Flood Control Bill.

By the Associated Press.

WASHINGTON, April 2.—Representative Rainey (Dem.) of Illinois has introduced a bill to authorize the Secretary of War to allot from any funds appropriated for flood control on the Mississippi River such sums as he may deem advisable for the construction of flood control work on any part of the Illinois River.

ADVERTISEMENT

How to Have Soft, Pretty White Hands

Many women will undoubtedly be glad to know how they may have beautiful, white, soft, pretty hands regardless of the work they have to do. The secret lies in rubbing a little Ice-Mint into the hands occasionally, preferably just before retiring at night. In the morning you will be agreeably surprised at the pleasant transformation that has been wrought by even a single application. Ice-Mint is made from a Japanese product that is simply marvelous for its beautifying properties whether used on the hands or face. Regardless of what kind of work a woman does she should have pretty hands as they are really the true marks of refinement. A few applications of Ice-Mint will actually make any woman proud of her hands and skin. It costs little and is sold and recommended by good druggists everywhere.

Easter Calls for New Shoes —and Oh! Such a Glorious Selection

The Smartest, Newest and Finest Footwear in All the Latest Style Hits

Brilliant Colors and Flattering Styles for Women of Every Taste

More Than 100 Stunning Styles All One Price

$4.95



Illustrated here is one of the new Spring models featuring a striking combination of leathers. $4.95

PUMPS, STRAPS AND STEP-INS—NEVER HAVE SHOES BEEN MORE BEAUTIFUL

O.C. KELLY'S SHOES for Men and Women 316 NORTH SIXTH ST.

ACROSS THE STREET FROM FAMOUS-BARR



DR. W. B. CALDWELL AT THE AGE OF 83

Constipation! How to Keep Bowels Regular

To Dr. W. B. Caldwell, of Monticello, Ill., a practicing physician for 47 years, it seemed cruel that so many constipated men, women, children, and particularly old folks, had to be kept constantly "stirred up" and half sick by taking cathartic pills, tablets, salts, calomel and nasty oils.

While he knew that constipation was the cause of nearly all headaches, biliousness, indigestion and stomach misery, he did not believe that a sickening "purge" or "physic" was necessary.

In Dr. Caldwell's Syrup Pepsin he discovered a laxative which helps to establish natural bowel "regularity" even for those chronically constipated. Dr. Caldwell's Syrup Pepsin not only causes a gentle, easy bowel movement but, best of all, it never gripes, sickens, or upsets the system. Besides, it is absolutely harmless, and so pleasant that even a cross, feverish, bilious, sick child gladly takes it.

Buy a large 60-cent bottle at any store that sells medicine and just see for yourself.

Dr. Caldwell's SYRUP PEPSIN

LOFTIS BROS. & CO. Estb. 1858

The Old Reliable Credit Jewelers—Largest in the World

717 Olive Street

DIAMONDS ■ WATCHES

Genuine Diamonds Guaranteed.

CASH OR CREDIT

GIFTS FOR EASTER

You can add immeasurably to the joys of Eastertide with remembrances of Jewelry for your loved ones. We are showing a complete variety of Easter gifts for all the family, beautiful articles at a wide range in prices. Featured in our Easter displays are many specimens of the very latest Spring styles in diamond-set platinum and solid gold jewelry. We are offering a special discount of 10% to 25% on all purchases and convenient credit to all.

Diamond Rings of Surpassing Elegance



$1.00 a Week $2.50 a Week $3.75 a Week

No Money Down



"Senator" Diamond Ring

Fine blue white Diamond, set in beveled hexagon top. Ring is 18-k white gold, engraved; satin finish. $150 $3.75 a Week



"Trianon" Diamond Ring

Three splendid blue white Diamonds. Ring is solid 18-k white gold, handsomely carved and pierced, at..... $150 $3.75 a Week



Diamond Dinner Ring All Platinum. Very Special Value

Three gorgeous, brilliant blue white Diamonds in center, with 12 blue white Diamonds and 4 Sapphires surrounding. All platinum. Very beautiful ..... $225 $5.50 a Week

Other Diamond Dinner Rings at $100 Up.

WEDDING RINGS



The "Elite," solid 18-k white gold $7.50

The "Elite," all platinum or solid 18-k white gold, set with 3, 5, 7 and 9 beautiful sparkling bluewhite Diamonds. $22.50 and up.

White Gold Wrist Watch



New design in beautiful wing-end oval wrist watch. Solid 18-k white gold case, hand engraved. Fancy dial. High-grade 17-jewel movement, guaranteed; ribbon wrist band with solid white gold clasp..... $37.50 $1.00 a Week.

Other styles at $12.50, $15, $16.75, $22.50, $25, $27.50 and up to $700.

"Muriel" Diamond Ring



The Diamond is a marvel of beauty, blue white. Ring is 18-k white gold pierced. Special value at $75 $1.75 a Week

Diamond Bar Pin



Brilliant, blue white Diamond, Platinum on white gold, hand engraved, with lacy filigree work. Size 2¼ inches long..... $37.50 $1.00 a Week.

Other Styles $25 to $2,500.

Black Onyx Diamond-Set Ring



Genuine black onyx. Ring is 18-k white gold, broad prongs. The Diamond is a brilliant, blue white quality. Regular price, $37.50. Special at $25

Other Black Onyx Rings, set with blue white Diamonds, extraordinary values at..... $15

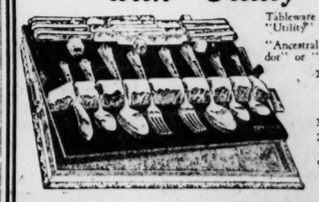
Synthetic Ruby Rings, same style mounting, set with dazzling blue white Diamonds, priced for a limited time only at..... $37.50 $1.00 a Week.

Watch, Knife and Chain Set



Watch is 12 size, open face, thin model, 15-jewel, reliable Elgin movement. Gilt dial. Case is bright finish, green gold filled, 25-year quality. Waldemar chain, green gold filled. Beautiful pocket knife. Special at..... $37.50 $1.00 a Week

1847 Rogers Tableware Sets *with "Utility" Tray*



Tableware is on velvet pad in handsome "Utility" tray. Choice of patterns, "Ancestral," "Anniversary," "Autocrat" or "Old Colony."

29 or 26 piece set, with embossed solid handle knives and flat handle forks .....

32-piece set .....

26-piece set, in fancy chest .....

50-piece set, in polychrome chest .....

$1.00 a Week.

RADIO FANS—Listen in on WHT, Chicago, every Tuesday night from 7 to 7:30; every Friday night from 10 to 10:30, central standard time—Loftis Bros. & Co.'s hours of music. Wave length 400 meters.

See Our Store Windows for Special Bargains

Watches repaired; all work guaranteed. Diamonds remounted. Old jewelry repaired and remounted. Old style wedding rings modernized. Lowest prices. Call or write for catalog 901. Phone Bell, MAin 97 or 1086 and salesman will call.

OPEN MONDAY AND SATURDAY TILL 9:30 P. M.; OTHER DAYS TILL 9:00

BOHEMIAN HOP-FLAVORED

PURITAN MALT

HIGHEST IN QUALITY

RICHEST STRONGEST BEST

ASK ANY DEALER

New Tailor-Made Not-Called-for SUITS $10.75 AND UP

Open until 8 p. m. Saturdays until 9 p. m.

1012 N. Grand

300 Stylish Coats at..... $8.95

Sport and street modes in tweeds, mixtures, plaids, etc., in the wanted shades and styles .....

Bargain Section—Second Floor

GARLAND'S

INCORPORATED

St. Louis' Largest Women's Specialty Shop

285 New Silk Teddies, Etc..... $2.95

Teddies, Princess Slips, Bloomers and Step-Ins of radius, pongee and crepe silk, wanted pastel shades.....

Main Floor—Broadway

A Host of Last-Day Easter Features for Misses and Girls



The "Parrot" and Other New

Easter Frocks

$25

A magnificent collection of creations by noted American designers as well as reproductions of Paris originals

AS an example of this selection at $25, we picture the new Parrot Frock—an original idea just making its debut. A two-piece model of Winter-rose crepe de chine with hand-painted motif in bright coloring.

Misses,' Women's, Extra Sizes

Dress Salon—Second Floor

Easter Accessories

Silk Scarfs	$2.55
Genuine Leather Bags	$2.19
Novelty Jewelry	$1.00
Imported Linen 'Kerchiefs, 3 for	$1
French Silk 'Kerchiefs	50c
Silk Umbrellas	$5.00
New Broadcloth Vests	$1.95
New Silk Blouses	$5.95

Main Floor—Broadway

EASTER COATS

A Remarkable Purchase in Two Great Groups at

$15 / $23.95





JUDGING by the prices generally asked for Coats of similar style and quality of fabrics, these are the best values of the season. Scores of cape-back, flare or straightline models with the balloon or peasant sleeves, new cuffs and new pocket effects. Lavish embroidery trims, fur collars, button, braid and pleat trims. Shades and fabrics are:

The Fabrics:

Lorcheen Tweed....Cheviot Twillbloom Poiretsheen....Twill Satin....Faille Diagonals....Checks Sport Plaids, Etc.

The Shades:

Thistledown Sea-Foam....Sandal Everglade Muscatel....Viking Blue-Bell Bois de Rose...Dawn Black, Navy, Etc.

Petites, Misses' Women's and Extra Sizes

Coat Salon—Third Floor.

Other Groups of Coats at $37, $48, $55, $69, $75, Etc.

Free—A Bag of Goodies for Every Little Visitor



Special Sale of

Easter Dresses

$12

A purchase from a well-known Eastern maker at less than cost to make—and our saving is passed along to you!

SEVERAL hundred latest Frocks of Georgette crepe de chine, taffeta combinations, Canton crepe, fancy crepe and prints in one and two piece effects. Every new and wanted styling, every one beautifully made and trimmed. All the wanted shades.

Misses', Women's, Extra Sizes

Dress Salon—Second Floor

"Boyish" Suits

In Clever Styles

$25

ST. LOUIS' smartest array of the newer idea—short coated tweeds, twills, checks, etc., with mannish coats and brief skirts. Scores of styles and a dozen shades.

Sizes 14 to 40

Suit Salon—Third Floor.

Sale of Girls' Easter Togs

DRESSES

$7.95

A SPECIAL Saturday grouping of higher-priced Frocks in flat crepe and crepe de chine. Long or short sleeve styles, Spring's favored shades.

Sizes . . . 7 to 14

Juvenile Section—Second Floor



COATS

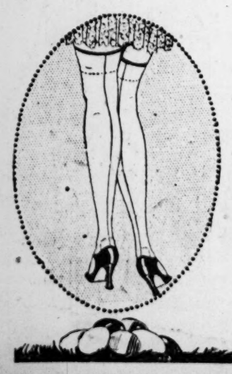
$8.95

EXTRAORDINARY values in Coats for school or dress wear, featuring a dozen new fabrics, including imported tweeds, Poiret plaids, diagonals and others. The new light shades.

Sizes 2 to 6 . . . 7 to 14

Juvenile Section—Second Floor

3000 Pairs of $1.95 Chiffon Hose



Sheer ... Clear ... Perfect

TO induce the majority of Easter Hosiery seekers to turn to Garland's, we have secured 3000 pairs of our largest selling line of Chiffon Hose, at a price which enables us to offer this great saving. You may take one pair at $1.69, but if you look to the future you'll want 3 or 6 pairs at 3 for $5.

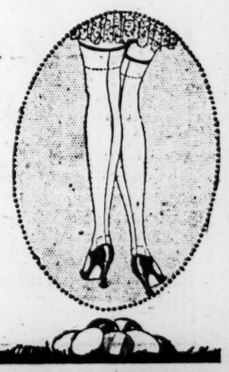
Main Floor—Sixth St.

$1.69

35 New Spring Shades

IT would go without saying, of course, that all are fresh, new stock and absolutely clear, first quality and full fashioned. We sell no other kind. Space does not permit listing of the 35 new shades to match the requirements of any shoe or costume.

Main Floor—Sixth St.



THOMAS W. GARLAND, Inc.—Broadway and Sixth, Between Locust and St. Charles

FTIS
ROS. & CO. EST'D 1858
ble Credit Jewelers—Largest in the World
7 Olive Street

NDS & WATCHES
uine Diamonds Guaranteed.
H OR CREDIT

FOR EASTER
easurably to the joys of Eastertide with Jewelry for your loved ones. We are ete variety of Easter gifts for all the rticles at a wide range in prices. Featured ays are many specimens of the very latest amond-set platinum and solid gold jewelry. special discount of 10% to 25% on all venient credit to all.

ings of Surpassing Elegance



The "Patricia" The blue white Diamond is a marvel of beauty. Ring is 18-k white gold. $100

The "Blanche" Beautiful prong ring in 18-karat white gold set with blue white Diamond. $150

$2.50 a Week $3.75 a Week

loney Down

"Senator" iamond Ring Fine blue white iamond, set in e v e l e d hexagon p. Ring is 18-k hite gold, en- r a v e d; satin lish. $150 $3.75 a Week

"Trianon" Diamond Ring Three splendid ic white Dia- nds. Ring is d 18-k white ld, handsomely r v e d and rced, $150 3.75 a Week

Dia- mond Dinner Ring All Plat- num. Very Special Value

ant blue white 12 blue white surrounding. All $225 eek ner Rings at

"Muriel" Diamond Ring



The Diamond is a marvel of beauty, blue white. Ring is 18-k white gold pierced. Special value at $75 $1.75 a Week

Diamond Bar Pin



Brilliant, blue white Diamond, Platinum on white gold, hand engraved, with lacy filigree work. Size 2¼ inches long..... $37.50 $1.00 a Week. Other Styles $25 to $2,500.

Black Onyx Diamond-Set Ring



Genuine black onyx. Ring is 18-k white gold, broad prongs. The Diamond is brilliant, blue white quality. Regular price, $37.50. Special at $25

Other Black Onyx Rings, set with blue white Diamonds, extraordinary values at..... $15

Synthetic Ruby Rings, same style mounting, set with dazzling blue white Diamonds, priced for a limited time only at..... $37.50 $1.00 a Week.

Watch, Knife and Chain Set



Watch is 12 size, open face, thin model, 15-jewel, reliable Elgin movement. Gilt dial. Case is bright finish, green gold filled, 25-year quality. Waldemar chain green gold filled. Beautiful pocket knife. Special at..... $37.50 $1.00 a Week

ogers Tableware Sets h "Utility" Tray



Tableware is on velvet pad in handsome "Utility" tray. Choice of patterns, "Ancestral," "Anniversary," "Ambassador" or "Old Colony."

29 or 26 piece set, with embossed solid handle knives and flat handle forks $27.50
32-piece set $31.00
26-piece set, in fancy chest $26.25
50-piece set, in polychrome chest $69.50
$1.00 a Week.

Listen in on WHT, Chicago, every Tuesday 7:30; every Friday night from 10 to 10:30, time—Loftis Bros. & Co.'s hours of music. meters.

ore Windows for Special Bargains

guaranteed. Diamonds remounted. Old jewelry repaired and lding rings modernized. Lowest prices. Call or write for estAin 97 or 1086 and salesman will call.

SATURDAY TILL 9:30 P. M.; OTHER DAYS TILL 6:30

BOHEMIAN HOP-FLAVORED
PURITAN MALT
HIGHEST IN QUALITY
RICHEST STRONGEST BEST
ASK ANY DEALER

New Tailor-Made Not-Called-for SUITS
$10.75 AND UP
Open until 8 p. m.
Saturdays until 9 p. m.
1012 N. Grand

MAN SLAIN IN PISTOL FIGHT BY ADMIRER OF HIS WIFE

Californian Wounds Slayer During Encounter in Lonely Ravine in the Mountains.

By the Associated Press.

SANTA MONICA, Cal., April 2.—A strange duel was fought yesterday in a lonely recess of the Santa Monica mountains when two men, both past middle age, faced each other with shotgun and rifle, one dying as a result, and the other suffering probably a mortal wound.

Arthur Winzelle, a real estate man, who came here from New York some time ago, was killed, and R. E. Roselle, owner of a small farm in Topango Canyon, was seriously wounded.

The shooting followed a visit to the canyon of Winzelle and his son, Howard Winzelle, in search of Mrs. Winzelle, with whom Rozelle had been charged by the husband with being too attentive. When Roselle emerged from his home, closely followed by Mrs. Winzelle, the son told Deputy Sheriffs, Winzelle called to him.

On seeing the husband with rifle in hand, Roselle seized a shotgun, leaped into a nearby gulley and fired. Simultaneously the rifle was brought into action by Winzelle. The latter fell dead at the first shot and Roselle was badly wounded.

Mrs. Winzelle, her son said, rushed past the body of her husband and ministered to the injured Roselle.

Record Traffic in Panama Canal.

By the Associated Press.

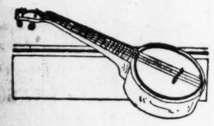
PANAMA, C. Z., April 2.—Commercial traffic through the Panama Canal in March equaled the high record set in December, 1923, 506 ships using the waterway, it was announced today. The tolls, however, were $137,483 less than the December record of $2,338,729. Canal officials attribute the present increase in traffic to general trade development rather than heavier shipments of any particular commodity.

Store Open Saturday Until 6 o'Clock

STIX, BAER & FULLER
GRAND-LEADER

A Special Selling of

Banjo Ukuleles
$2.89



This is a dependable instrument made of selected wood and will produce an excellent tone. At this price it represents a large saving.

We are exclusive department store headquarters for Conn Musical Instruments and Bacon Banjos.

Brunswick Panatropes
Complete Line Now on Display

Our Music Salon now features the complete Brunswick Panatrope line. There is a wide choice of attractively finished cabinets with and without the radio combination. These machines may be operated by direct current from the electric light socket. Your inspection is invited.

Brunswick Panatropes ..... from $400
Panatrope Radio Combination ..... from $775

Player-Piano Music Rolls
49c
3 for $1.45

The newest numbers are included — such as "Who," "Tie Me to Your Apron Strings Again," "Dina" and "Thanks for the Buggy Ride."

Glee Portable Phonographs
$10

Strongly built in durable metal case with double-spring motor and record compartment. Play all records.



Music Master *Ware Model 4-Tube Radio*
$14.95

Made with slanting metal panel and two tuning controls. Complete with all accessories for $39.50. An exceptional value at this low price.

New Record Releases
Brunswick Records

3059 75c — My Castle in Spain—Merrymakers / Sweet Child—Merrymakers
3092 75c — Clap Hands, Here Comes Charley—Hale Byer's Orchestra / Sealegr, Fox Trot—Hale Byer's Orchestra
3082 75c — Bell Hoppin' Blues—Ben Bernie's Orchestra / Roses Brought Me You—Ben Bernie's Orch.
3012 75c — I Would Rather Be Alone in the South / Roll 'Em Girls, Vocal Duet—Salt and Pepper

Victor Records

19954 75c — Song of the Flame—Victor Light Opera Co. / Cossack Love Song—Victor Light Opera Co.
19968 75c — Just Around the Corner—The Revelers / Behind the Clouds—Gene Austin
19970 75c — Always—International Novelty Orchestra / Pretty Little Baby—International Novelty Orchestra
19969 75c — Drifting and Dreaming—George Olson and His Music / Dreaming of a Castle in the Air

(Music Salon and Radio Section—Fourth Floor.)

FORTY-SIX YEARS OF BUILDING FOR TOMORROW—1880 TO 1926.

Confirmation Dresses
—of Georgettes and crepes in sizes 14 to 38.
$16.75 to $35

SONNENFELD'S
610 to 618 Washington Avenue

Perfumes and Powders
Imported lines such as Coty's, Yardley's and Coron's in our enlarged Toilette Goods Dept.

Ready! Coats and Dresses for Easter

Complete Assortments of
Easter Coats
$25 to $79.50
Also splendid values in dress, and sports Coats from *$29.75* to *$195.*
(Sonnenfeld's Coat Shop—Third Floor.)



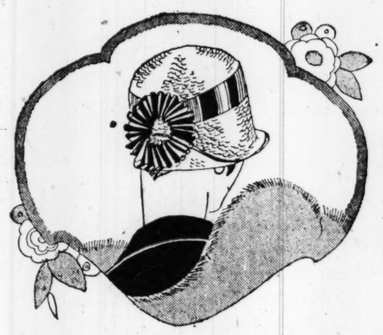
Attractive Styles in
Easter Dresses
$16.75 to $35
Also splendid values in sports and dressy models from *$39.75* to *$95.*
(Sonnenfeld's Dress Shop—Fourth Floor.)

Seven Millinery Shops in Complete Easter Readiness for Your

Last-Minute Millinery Needs

Stocks replete with every imaginable style, shape and color to accompany your Easter ensemble. Small, medium and large head sizes.

At $5.
For Easter the jeune fille chooses the soft loveliness of hairbraid to frame a happy face. Her more mature sister also finds in this material a youth-giving bouyancy.
Also tailored and sports models of bengaline and crochet straws.



At $10
Nothing smarter than Chochet Visca! This is self-evident by the number of them that are being worn. And in our Chapeaux de Luxe Shop are myriads of them of all colors.
Also smart hairbraids, and grosgrain ribbon models.

(Sonnenfeld's Millinery Shops—Second Floor)

Sport Hats



Newest Styles.... $4.95
Smart Bankos, Azures and soft Swiss Hemps in sports and tailored models, some trimmed with a pin, ornament, or a ribbon bow. Small, medium and large head sizes.
(Sonnenfeld's First Floor Hat Shop.)

Children's *and* Misses' Hats
To Complete the Easter Costume of the Petite Miss
$4.95
Large polks and off-the-face models, some trimmed with long graceful streamers, others with flowers. Dress Hats of leghorn, hairbraid, azure, crepe and silk in ages 2 to 16.

Morning Special (9 to 1 Only)
200 Children's Tailored and Dressy Hats—Choice at only... $1

(Children's Hat Shop—Second Floor.)



SATURDAY MORNING SPECIALS (9 TO 1 ONLY)

Rayon Slips and Bloomers
$1.49
Some plain and others with pleated flounces. Colors include henna, tan, gray, navy, black and brown.
(First Floor)

Baronet Slips
In all the new pastel colors. Special at $2.49
(First Floor)

Cotton Bloomers
77c
Of cotton satinay and cotton crepe in colors of white, flesh, peach and orchid. Incomparable values.
(First Floor)

New Spring COATS
IN THE THIRD FLOOR COAT SHOPS
At an Incredibly Low Special Price
$18
Smart, up-to-the-minute styles in the favored materials and color mixtures. Positively none of these Coats will be sold after 1 o'clock at this ridiculously low price.
(Sonnenfeld's Coat Shop—Third Floor)

IN THE BASEMENT
TRIMMED AND FELT HATS
At $1 they will be literally snatched up! Women will buy two and three at a time! $1

CHOICE OF ANY FELT HAT
On the First Floor
$1.85
Your unrestricted choice of our entire stock of Felt Sport Hats regardless of their former higher prices, at $1.85.

FOX SCARFS



Two Specially Priced Groups, at
$25 *and* $35
"No ensemble is complete without its accompanying fur scarf," says Dame Fashion for Easter, 1926.

Long silky Fox Scarfs, smart accessories to the chic tailleur, come in brown, red, blue, bronze and blueberry, Spring's most wanted shades. This collection has been purchased specially for this event and all are truly remarkable values.

Others of marten, sable and silver fox from $45 to $395
(Sonnenfeld's Fur Salon—Third Floor.)

Easter Will Find Many Dainty Ankles Clad in Famous
Beverly Silk-Top Chiffon Hose
$1.95



BEVERLY full-fashioned Silk-Top Chiffon Hose with the famous lavender stripe meet every demand for attractiveness and serviceability. Their low price, too, assures the utmost value. A complete range of Spring colors.
(Sonnenfeld's Hosiery Shop—First Floor.)

Smartest and Newest for Easter
Colored Kid Footwear

AND now Dame Fashion decrees a Slipper to harmonize with every ensemble. Here you will find colored kids in every style and shade to please the most exacting taste.

Featuring Beverly Footwear
$6.50 *and* $8.50



Parchment Kid, Brown Kid Trim $8.50



Blonde, Ivory and Sauterne $8.50



Blonde Satin, Brown Kid Trim $6.50



Parchment, Gray Kid, Color Trim. $8.50

Others Up to $10

(Sonnenfeld's Shoe Shop—First Floor.)

MAN KILLED, ANOTHER HURT WHEN TRAIN HITS TRUCK

Negroes Were Driving Across Unguarded Crossing in National City.

A Nickel Plate passenger train, travelling towards St. Louis, struck a light motor truck at an unguarded railroad crossing in National City last night, killing one Negro and critically injuring another.

The dead man, whose skull was crushed, was identified by his widow as Dock Gasper, 22 years old, of 1530 Converse avenue, East St. Louis. His companion, Evan Ford, 19, of 836 South Eleventh street, St. Louis, suffered fractures of the skull, left hand and left leg.

The truck belonged to H. A. Woerman of 827 South Eleventh street, St. Louis. He said that 15 cases of liquid on the truck was near beer.

Bergdoll Trial Set for April 14.

By the Associated Press.

MOSBACH, Germany, April 2.—The trial of Grover Cleveland Bergdoll, American draft dodger, on charges of seduction and impairing the morals of minors, has been set for April 14. The press and public will be excluded.

CITY TO SELL BONDS TOTALING $4,584,000

Figure Includes $1,000,000 Each for New Courthouse and Plaza Projects.

A bond sale of $4,584,000 some time this month out of the $87,372,500 issue of 1923, which is proposed by the city, includes $1,000,000 for the start of the $4,000,000 Civil Courthouse, facing Memorial Plaza, and $1,000,000 for the contract to install electric street lights, which figured prominently in Mayor Miller's controversy with former Director of Public Utilities Wall. The bonds probably will bear interest at 4¼ per cent.

It includes also $60,000 for preparatory work for the municipal auditorium and, similarly, $30,000 for the plaza. These projects are in the hands of the Memorial Plaza Commission, with the sites in course of condemnation, but the construction will not begin for some time.

$90,000 for Viaduct.

Another outstanding item is $90,000 for the city's share of the cost of a viaduct to carry Arsenal street over the Frisco Railway tracks, providing a new traffic artery to the southwestern suburbs.

Other items in 1926 improvement program are:

City's share of damages for opening and widening streets, $200,000; legal expenses in street opening and widening, $200,000; improvement of 16 sections of existing traffic arteries, $634,000; work on seven sewer projects and equipment, $499,000; River des Peres sewer project, $100,000; miscellaneous improvements, buildings and development of parks, including new golf and tennis pavilion in Forest Park and development of Francis, Manchester and Christy parks, $325,000; improvements at city sanitarium, $200,000; improvements at Koch Hospital, $60,000; reconstruction of fire engine houses, $66,000; motorized equipment for Fire Department, $120,000.

Street Improvements.

Street improvements contemplated are: Lindell boulevard, Spring to Kingshighway; Watson road, Pernod to city limits; Kingshighway, Lindell to Easton and Devonshire to Gravois; Franklin avenue, High to Jefferson; Cass avenue, Broadway to Hogan and Hogan to Glasgow; Ninth street, Hempstead to Branch; Easton avenue, Prairie to Marcus; Grand boulevard, Arsenal to Gravois; Jefferson avenue, Park to Lafayette, Lafayette to Gravois and Gravois to Arsenal; West Florissant avenue, Kingshighway Northwest to city limits; Loughborough avenue, Field to Gravois.

The schedule was presented to the Citizens' Bond Issue Supervisory Committee yesterday by President Kinsey of the Board of Public Service, but the committee did not act for lack of a quorum. Another sale of bonds is not contemplated before October.

DANDY DAYLIGHT OFFICES
..in finest fireproof building..
every one outside...centrally located...noparking problem.
Lower rentals than downtown.
LANGAN & TAYLOR BLDG.
DELMAR & EUCLID • FOREST 4300

SATURDAY ONLY
Eyes Examined FREE
Repairing and Lenses Duplicated. Lowest Prices.
Hours: 9 to 6
Registered Optometrist
Oculists' Prescriptions Accurately Filled
OPTICAL DEPT.
$2.25 Pr. Large Spherical Bifocal Lenses Only. Two Visions in one Lens.
Schaper Stores Co.
6th & WASHINGTON
$1.00 Pr. Full-Vision Ready-to-Wear Spectacles

CONSOLE PHONOGRAPHS $33
Immediate Delivery
As Low as 50c a Week
SMALL DOWN PAYMENT
Records Included on These Terms
Orthophonic Victrolas Are HERE Now For Delivery
Bargains in Used Machines
Brunswick, was $125. Now $39
Victor Console, was $150. Now $55
Victor Upright, was $110. Now ...$45
$1.00 Per Week
WURLITZER
REG. U.S. PAT. OFF.
PIANOS • ORGANS • HARPS • MUSICAL INSTRUMENTS
1006 OLIVE STREET
Open Evenings Until 9 P. M.

GRAND OPENING
Saturday, April 3d
TAVERN PASTRY SHOP
3360 N. UNION BL.
A Complete Assortment of Fancy Cakes, French and Danish Pastries
HOMEMADE Coffee Cake
Stollen and Bread
With every purchase of 50c or over, each customer may have the choice of a beautiful cake plate or pitcher. FREE

BUSY BEE CANDIES
Instant, Ready-Packed Service
Saturday at Both Stores
417 N. 7th STREET , , 6th AND OLIVE
Feast Her Easter With Her Favorites
Lady Love Chocolates
Busy Bee's Best...lb. $1.50
Supreme Candies
Chocolates, Bonbons, lb. $1.25
Character Candies
& Milk Chocolates...lb. 80c
Busy Bee Special
great value for the price lb. 60c
Busy Bee's Annual Easter Candy Special
Assorted Chocolates & Bonbons—each pound including a little Milk Chocolate Egg and a little Chocolate Rabbit ∽ Ready Packed ∽ Instant Service.
1 lb. Box 50c , , , 2 lb. Box $1.00
Bakery Goods for Easter
Bunny Stollen—For the Easter breakfast, built like a rabbit..25c
Hot Cross Buns—SPECIAL... the doz.....25c
Easter Egg Cakes—Sponge cake shaped like an egg, iced and decorated.....$1.00
Meringue Chicks—the doz. 30c
Cocoanut Lambs—a large sponge cake shaped like a lamb with cocoanut fleece.....$1.50
Special Easter Layer Cake—Decorated for the center of the Easter Dinner Table.....$1.00
Ready Packed Easter Candies
Easter Baskets, filled.....50c, $1.00, $1.25, $1.50, $1.75 and $2.00
Easter Box-Nests, filled.....50c, $1.00 and $1.50
Chocolate Marshmallow Eggs, 1 dozen in carton.....30c
Easter Kiddie Pails, filled.....40c
Assorted Colored Cream Eggs, 1 dozen in carton.....50c
Little Wooden Crates filled with Eggs.....30c
6TH & OLIVE 417 N. SEVENTH
No Candies Like Busy Bee Candies

SCHMITZ & SHRODER
HALF MILLION DOLLAR
REORGANIZATION SALE
SATURDAY...the last day before Easter...the last day of this remarkable REORGANIZATION SALE which is helping men and young men throughout the city to buy their Easter outfits at decided savings. We've prepared for the rush of buyers who could not supply their needs early. Stocks are complete...everything you'll need is here for your selection...every garment you purchase can be altered and delivered in time for Easter Sunday. Be sure to investigate these values.



Rare Easter Values for Men, Young Men and Youths
Two-Pants Spring Suits
Adler "Collegian"... Leopold-Morse "Bostonian"... and Other Popular Makes Included
Two-Pant Spring Suits. Bought to sell for $25.00 Students' Suits included in this Reorganization Sale at $19.50
Two-Pant Spring Suits. Bought to sell for $30.00 Students' Suits included. In this Reorganization Sale at $24.50
Two-Pant Spring Suits. Bought to sell for $35.00. "Collegian" one-pant Suits included. In this Reorganization Sale at $29.50
Two-Pant Spring Suits. Bought to sell for $40.00. Adler "Collegian" Suits included. In this Reorganization Sale at $34.50
Two-Pant Spring Suits. Bought to sell for $45.00. Adler "Collegian" Suits included. In this Reorganization Sale at $39.50
Two-Pant Spring Suits. Bought to sell for $50.00. Adler "Collegian" Suits included. In this Reorganization Sale at $44.50
Two-Pant Spring Suits. Bought to sell for $60.00. Adler "Collegian" Suits included. In this Reorganization Sale at $49.50





BOYS' 2-PANT SUITS
$10.95 $15 Values
Pure woolen cassimeres....some with long and short pants....some with two lined knickers....some with vests....single or double breasted....also pure wool blue serges for confirmation. Serges from 7 to 12 years....others from 5 to 14. Special Saturday at $10.95.

BOYS' EASTER SPECIALS
Boys' $12.50 Two-Pant Suits.....$8.75
Boys' "Cravenette" Two-Pant Suits..$14.75
Boys' 2-Trouser Long-Pant Suits....$16.75
Boys' $1.50 Spring Caps.....95c
Boys' $1.25 Spring Blouses.....69c
Boys' Fancy Golf Hose.....50c
Juvenile Spring Topcoats.....$5.95
Boys' Spring Neckwear.....50c
Fine Juvenile Wash Suits.....95c

SPRING TOPCOATS
The brightest Spring patterns....the finest fabrics....the latest in design and coloring....all included in this Reorganization Sale at attractive savings.
NEW SPRING TOPCOATS. Bought to sell for $25.00. In this Reorganization Sale at..... $19.50
NEW SPRING TOPCOATS. Bought to sell for $30.00. In this Reorganization Sale at..... $24.50
NEW SPRING TOPCOATS. Bought to sell for $35.00. In this Reorganization Sale at..... $29.50

EASTER NECKWEAR
95c
Beautiful Spring and Summer silks, silk-and-wool mixtures, heavy satins, brocaded twills in the most attractive dot, stripe, check and fancy designs. The brightest of new Spring shades. Four-in-hands and plain or butterfly bats. Remarkable values at 95c.

MEN'S $2.50 EASTER SHIRTS
$1.85
Collar-attached styles in fashionable stripes, checks, plaids, blocks and novelty effects. Light Spring shades. Well made. Sizes 13½ to 17.

SCHMITZ & SHRODER
EIGHTH STREET AND WASHINGTON AVENUE

SATURDAY ONLY
Eyes Examined FREE



Registered Optometrist
Oculists' Prescriptions Accurately Filled
OPTICAL DEPT.
Schaper STORES Co.
6th & WASHINGTON
Pr. $1.00
Large Spherical Lenses for Reading or Distance.
Complete with Shell Type Frame.

SALE

ZATION SALE which is helping
Ve've prepared for the rush of
ed is here for your selection. . .
ure to investigate these values.



ths
Suits
ther



EASTER NECKWEAR
95c
Beautiful Spring and Summer silks, silk-and-wool mixtures, heavy satins, brocaded twills in the most attractive dot, stripe, check and fancy designs. The brightest of new Spring shades. Four-in-hands and plain or butterfly bats. Remarkable values at 95c.

MEN'S $2.50 EASTER SHIRTS
$1.85
Collar-attached styles in fashionable stripes, checks, plaids, blocks and novelty effects. Light Spring shades. Well made. Sizes 13½ to 17.

DER

mix it with macaroni
Bluhill
AMERICAN CHEESE

DROPSY Treated One Week FREE
Short breathing relieved in a few hours, swelling reduced in a few days, regulates the liver, kidneys, stomach and heart, purifies the blood, strengthens the entire system. Write for free trial treatment.
COLLUM DROPSY REMEDY CO., Dept. 33 Atlanta, Georgia

The Sunday Post-Dispatch has the only color roto magazine in St. Louis.

Man's Body Found in River.

The body of a man taken from the river near Hickman, Ky., two days ago is held there awaiting efforts of St. Louis police to identify the man as one missing from here. The description sent here by T. C. Kelly of Hickman says the man was nude, was about 5 feet 6 inches tall, weighed about 150 pounds, had light hair and wore a truss. The body had been in the water some time, he believed.

Lane Bryant

Sixth and Locust Sts., St. Louis

Saturday Is the Last Day to Purchase Hosiery for Easter!

Sale of Hosiery

1200 Pairs Chiffon and Service Hose



Every New Shade
Sizes 8½ to 10
Garter Tops

$1.35

Sheerest Quality
Every Pair Perfect
3 Pairs for $3.75

Outsize Silk Hosiery

Hosiery specially woven to fit the women requiring outsizes. Large reinforced lisle garter tops. Snug-fitting ankles. Available in every new Spring shade.

Outsizes 9 to 11 $1.95

MAIN FLOOR — 3 Pairs for $5.50

AT THE NEW WERNER & WERNER



New BOYS' CLOTHES for EASTER

Everything a Boy needs for Easter Sunday can be found in a complete assortment in our Boys' Shop on the second floor—New wash suits, New suits with knickers or long trousers, New topcoats, New hats, New caps, New shirts and blouses, New neckwear and New socks in New patterns—Boys like this store because they get the very newest styles and most Saint Louis mothers know that our prices are right.

BOYS' WASH SUITS

In an unending array of new materials and patterns. New and clever styles.
$1.95, $2.50, $3.50, $3.95 to $8.95

Blue Cheviot Suits
For Confirmation or Communion. One pair of long trousers—one golf knicker. Ages 9 to 14. Beautifully tailored in single breasted models. Special **$18.50**

Long Trouser Suits
For boys from 12 to 20 in the newest single and double breasted models. Finest imported and domestic woolens in New patterns and colors. **$25, $35 to $50**

Boys' Easter Neckwear $1
Smart New colors and patterns . . .

Children's Socks for Easter
Fine quality in American and Foreign makes. All sizes. **35c and up**

Hats and Caps for Easter
Newest styles for boys from 3 to 16 years. **$1.50 to $5.95**

Extra Long Trousers

Flannel trousers for Young Boys from 12 to 18 years in the New College stripes of blue, green and tan with background of light tan or gray **$6.95**

THE New
Werner & Werner
Quality Corner ~ Locust at Sixth

HAVE YOU A CHARGE ACCOUNT WITH US?

POLICE TO WAR ON EVADERS OF CITY AUTO LICENSE TAX

Chief Gerk Learns Some Drivers Here Are Using Tags From Other States.

Declaring that his attention had been called to an attempted evasion of the city license tax by automobile owners living in St. Louis through the use of State license tags from other states on their cars, Chief of Police Gerk, in an order today, instructs all policemen to give particular attention to detecting this form of evasion in the annual campaign against unlicensed vehicles, which starts next Monday morning.

Chief Gerk's order makes every member of the department a traffic policeman for the duration of the license campaign, the order directing that "the practice of leaving traffic matters to the traffic division is to be abandoned."

Members of the department are also instructed to see that license plates on all machines are fastened so as to be easily visible and that "in transit" tags are confined to those regularly issued by the Licence Commissioner.



"Just a little sore throat"

is the beginning of many a serious illness. Give it antiseptic treatment at once—at frequent intervals all day—not just a spray or gargle night and morning.

Formamint provides a throat antiseptic of proved germicidal power with which you can fight throat germs continuously anywhere, anytime.

To *treat* sore throat, one every hour or so. To *prevent infection*, one every two or three hours. All druggists.

Formamint
GERM-KILLING THROAT TABLETS

MAN 'UNCHURCHED' OVER ROLLER SKATING

Proprietor of Rink at Palmyra, Ind., Continues Business in Spite of Ban by Elders.

By the Associated Press.

PALMYRA, Ind., April 2. — Lights blazed in Ranger Community Hall here last night and the steady roar of roller skates on its wooden floor could be heard, despite the edict of the three elders of the Church of Christ that W. Clyde Martin, its proprietor, prohibit skating in the hall along with other things before he be "permitted full fellowship in the church."

Martin faced his accusers yesterday in a nine-hour hearing and at the end was told by the judges that the operation of a slot machine in the hall, which Martin constructed as a recreational center for the little Southern Indiana village, and roller skating must be stopped.

The decision, which some held virtually "unchurched" Martin, was interpreted by Otis Scott, one of the judges, as meaning that the next move against the Indiana school master and college athlete would have to come from the elders. Meaning, he said, that if Martin did not comply with the recommendations, it would be up to the elders to expel him from the church.

Enters Race for Congress.

Martin declined to make a statement until he had given the decision consideration. Fellow townsmen who know him, interpreted this to mean that he would probably not approve the recommendations.

The trial was public, despite previous efforts of the elders to prevent publicity, they having postponed the hearing once because of the publicity it attracted.

While not making a statement on the decision, Martin did announce his candidacy for the Republican nomination for Congress from the Third Indiana district.

Testimony of prosecuting witnesses was that roller skating "had the appearance of evil," which was the whole theme of the trial.

Martin's Defense.

Martin's defense was based on the hall being a recreation center for wholesome amusement and that roller skating and basketball were no more harmful than the sports indulged by the complainants during "their little red schoolhouse days."

Basketball was approved by the judges in their decision, but they urged "that every effort be put forth by everyone to make the costumes worn by the players conform to decency and modest apparel."

Modern woman's dress and practices came in for condemnation by witnesses during the hearing.

HOYLE & RARICK CLOTHING CO.

Easter Clothes



You Can't Beat Our Values

OUR PRICES DEFY COMPARISON

It will really pay you to buy your Easter Outfit here. Besides extra easy credit terms you obtain utmost value for your money. Our huge buying organization exerted its mighty buying power to the fullest extent this season. Just come in and see our wonderful stock—the finest quality Clothing at unusually low prices and easiest terms—your credit is good here—select your Outfit Saturday and wear while paying a small sum weekly—no red tape—no delay.

PAY ONLY A DOLLAR PER WEEK

Special Easter Offering



Women
See Our Slenderizing Models

A Surprise for Women Seeking a Real Buy
Spring COATS
New Styles
An opportunity to make a big saving on your new Easter Coat. The latest creations in the popular shades.
Easter Special $32.50
A Complete Selection Priced From
$27.50 to $59.75

A Bargain Offering for Men and Young Men
Two-Pants SUITS
All Wool
Men! See these well-made Suits of finer fabrics in a choice assortment of pleasing patterns; tailored.
Extra Value. $32.50
Also Models at
$27.50 $35.00 $42.50 *and Up*



OPEN SATURDAY UNTIL 9 P. M.

Sport Coats $17.50
Satin Coats $39.50



MEN'S TOPCOATS
Splendid Patterns, Excellent Fabrics
$32.50 $35.00 $37.50

A Pre-Easter Showing of
Dresses
Come See the Pretty Designs
SILKS SATINS CREPES ETC. $19.75
A Full Line From $15.00 to $49.50
Evening Gowns Party Frocks

Clothes for the Little Man
High School Models
Youths' Suits
Classy patterns with two pair of long trousers.
$39.50
Boys' Suits
With two pair of long trousers.
$17.95
The Best Values in Town

STYLISH MILLINERY — HATS—CAPS

SAME VALUES AT OUR EAST ST. LOUIS STORE—314 COLLINSVILLE AVENUE

H&R HOYLE & RARICK CLOTHING CO.

East Side of Broadway — 606 NORTH BROADWAY — *Two Doors North of Washington*

COURTEOUS TREATMENT TO ALL

25 Weeks to pay

Men's $35 $40 Easter Suits

Many With 2 Pairs of Trousers

Wear While You Pay



$27

Only $2 Down

Smartly tailored Suits for Easter, of high-grade woolens and faultless tailoring that will surprise you, at only $27.00.

Single and Double

—breasteds in light and dark patterns, such as men are wearing. You'll like them. See them Saturday.

Open a Charge Account at Cash Prices

Barnett's
1002 OLIVE ST.

The Sunday Post-Dispatch has the only color roto magazine in St. Louis.

INSURANCE AND BANK TAXATION HEARING BY CITY

More Trust Company Officials Being Heard by Board of Equalization Today in Effort to Fix Levy

The City Board of Equalization today is attacking the problem of taxing banks and insurance companies in the light of recent court decisions and new practices inaugurated by the various concerns affected.

Beginning yesterday the board had before it George Wilson, vice president of the Mercantile Trust Co. He was questioned particularly about the new Mercantile Investment Co., a $7,000,000 subsidiary.

Associate City Counselor Dolan, conducting the inquiry, quoted Wilson as saying in reply to questions that the Mercantile Investment Co. was formed by the trust company to equalize payment of capital stock tax. Today officials of the St. Louis Union Trust Co. will be questioned about the St. Louis Union Investment Co., a $2,000,000 subsidiary.

Tax Free Under New Ownership.

As Dolan explained the question involved, the capital stock of banks and trust companies is taxable under State law even though the securities held in payment of the stock are tax free. To avoid excessive payments some trust companies formed investment company subsidiaries, and transferred their securities, such as Government and drainage bonds, to the new company. Under this new ownership the securities may be held tax free by virtue of their character, and there is no law covering assessment of capital stock for the investment companies.

As to the insurance compaies, the city formerly assessed a levy against the capital stock of 15 local domestic concerns drawing a revenue of about $125,000 annually. Several months ago this levy was declared invalid.

Alternative Proposal.

Beginning Monday the board will hear insurance company representatives on an alternative proposal by Dolan to tax their personal property, such as cash and securities. For the 15 St. Louis companies these items are estimated to total $100,000,000 while their capital stock, formerly subject to tax totals only $5,000,000.

The companies contend that the personalty is exempt from tax, however, because their reinsurance reserve and unpaid policy claims are much larger than the amount of securities they hold.

SENATOR'S HOUSE PICKETED

Edwards Eludes Striking Jersey Textile Workers With Placards.

By the Associated Press.

PASSAIC, N. J., April 2.—Six striking textile workers yesterday visited the home of United States Senator Edward L Edwards in Jersey City to picket his house after the Senator failed to communicate with the union officials while investigating the strike.

Senator Edwards eluded the pickets at his home and at the First National Bank, Jersey City, where he has his offices. They carried placards stating that they were the "real Passaic strikers." In the delegation was Nancy Sanowsky, 19-year-old girl leader of the strikers.

$25,000 Left to Vanderbilt U.

Special to the Post-Dispatch.

NASHVILLE, Tenn. April 2.—The first gift in Vanderbilt University's campaign for a $4,000,000 building and endowment fund has been made by Whitefoord R. Cole, newly elected president of the L. & N. Railroad, who gave $25,000. Fifty Nashvillle business men will seek special subscriptions for the fund prior to the opening of the nation-wide campaign on April 9. Frank C. Rand of St. Louis is national chairman of the campaign.

ADVERTISEMENT

Date of Easter Sunday Determined by the Moon

Easter is a movable feast and cannot be earlier than March 22d nor later than April 25th, the date being governed by the old Paschal or Jewish lunar month.

Easter festivities center in the Dining Room and it should therefore look its best on this day. At the Prufrock-Litton Furniture Company, Fourth and St. Charles Streets, a high-grade Dining Suite (9 pieces) is specially priced today and tomorrow at $199. *A superb value—inspect it!*

ABOUT 25,000 PERSONS AIDED BY SOCIAL SERVICE AGENCIES

Director of Community Fund Gives Figure for City and County in Address.

Approximately 25,000 persons, or about 3 per cent of the population of St. Louis and St. Louis County, are included in the families which receive relief from social service agencies, Elwood Street, director of the Community Fund, said last night in an address before the Public Question Club. About $275,000 a year is spent for such relief work, he said.

Street defined social case work as "the application of the science of sociology to those individuals who do not fit into the mechanism of society." "Behind all social case work," he said, "is a body of knowledge—sociology. It deals with social life and its consequences; it covers the questions and problems arising from urban and rural life. It is the study of human society."

WATCH FOR "FLOOR-SHINE" WEEK

LOOK AT YOUR FURNITURE!

SOLD BY HARDWARE, PAINT, FURNITURE DEALERS

WE CUT ALL SHOE PRICES

806-08 North Sixth St.—4 Doors North of Morgan

Infants' $2 Low Shoes



Big variety two-tones, blonde and gray kids. Patents and plain leathers, fancy strap styles and Oxfords. Sizes 2 to 8. Slight seconds.

$1.59 and 98c

806-8 N. 6th St. Moeller's SHOES 4 DOORS NORTH OF NEW UNION MARKET

WE CUT THE SHOE PRICES

Women's Hosiery $1.35 Values



Chiffons or medium service weight hosiery. Pure silk plaited over rayon with lisle top; 25 desirable Spring shades. Sizes 8½ to 10. Special..... $1

Regular $1.00 quality pure Silk and Rayon Hosiery 69c

Every Pair Arrowhead Silk Hose is Strictly Guaranteed.

We Cut Shoe Prices—You Don't Have to Pay Fancy Prices for Good Shoes at This Store

MEN AND WOMEN SHARE ALIKE IN THESE SPECIAL EASTER BARGAINS



Women's Newest Spring Styles

$4, $5 and $6 Grades
No Better Values Offered by Any Store

You can choose from patents, brown and black kid, two-tone combinations and plenty of satins, in low, medium and high heels; Oxfords and fancy strap styles. Sizes 2½ to 8, also blonde kids, gray kids, cinnamon shades and rosewood pumps.

MEN'S $4, $5 and $6 HIGH AND LOW SHOES

Positively the best bargain of the year. About 1000 pairs in the lot. Patents, brown and black kid and calf leathers. Also light tan collegiate styles. Every pair welt sewn and have rubber heels. Sizes 6 to 11.



$3.95 and $2.95

Attention—Many Special Lots Too Small to Advertise, Placed on Tables at Big Reductions

Misses' and Child's LOW SHOES

The season's newest styles at real savings; in patents, tan and the new two-tone combinations. Regular $3.50 to $4.00 values. Samples, seconds and short lots; sizes 8½ to 2, at



$1.98

WOMEN'S AND GIRLS' LOW SHOES $3.00, $3.50 and $4.00 Values

One big lot displayed on bargain tables. Choice of patents, black and brown kid leathers of Oxfords and strap styles. Also satins in the lot; high, low and Cuban heels; all sizes. Big saving on every pair. Samples and slight seconds, at



$1.95

Boys' High and Low SHOES

The best values in town at this low price. All new shapes and styles; light tans, mahogany, patent and plain leathers; paracord or leather soles. All sizes at



$2.95 and $2.45

STEWART'S SELL FOR LESS!

One Day Only **Stewart's** Get Here Early

415 N. SIXTH STREET

Starts Saturday **SALE** Doors Open 9:00 A.M.

COATS

Values to $35.00

$18.75



Beautifully tailored models, popular capes in many versions, stunning straightline models and softly flaring styles, many fur trimmed; all new ideas.

Colors

Bois de Rose
Everglade
Bluette
Gray Tan
Sandalwood
Navy Black

For women as well as misses and even for extra-sized women — at no greater cost. You'll be delighted with any model you select.

Styles Also Include

Straightline
Swagger
Wrappy
Tuxedo
Cape Back for Dress or Sports

Misses' sizes 16 to 20. Women's sizes 36 to 44. For larger women 42½ to 52½.

If value counts for anything these fine new Coats will vanish quickly. Every effort has been put forth in the selection of the right styles and fabrics—and the tailoring is reputable in every way.

STEWART'S—415 N. 6TH ST.

J. L. Freund 314 N. Sixth St. **FIFTY-FIFTY SALE** J. L. Freund 314 N. Sixth St.

J. L. Freund's fifty-fifty sale

FIFTY-FIFTY SALE

314 N. Sixth St. — J. L. Freund

It's Easy to Open a Charge Account Here

SPECIAL TERMS 50¢ DOWN AND 50¢ A WEEK



Values Up to $30.... $18.85
50c Down, 50c a Week

18 K

on

GENUINE DIAMONDS

The tremendous SUCCESS of J. L. FREUND is due to his ability to put within the reach of EVERY St. Louisan HIGH QUALITY Jewelry at the LOWEST POSSIBLE prices on exceptionally easy terms. The values in our FIFTY-FIFTY SALE are really ASTOUNDING and are FAR BETTER than those usually offered by any other store. You should, in justice to yourself, see these UNSURPASSED VALUES Saturday or Monday sure. We know you will be surprised at this wonderful showing. We invite you to open an account.



This beautiful genuine sparkling blue-white Diamond Ring is one of many beautiful Diamonds set in 18-karat white gold in our Fifty-Fifty Sale. Values to $55 **$37.50**

50c Down, 50c a Week

18 KARAT

A Diamond purchased here can be exchanged any time for a larger one. We will allow you **FULL PURCHASE PRICE**

We have secured the services of a factory-trained watchmaker and your watch will receive the personal attention of this expert. Prices most reasonable.

Just Bring an Honest Face

ESTABLISHED 1898

J. L. Freund

DIAMONDS ~ WATCHES

314 NORTH SIXTH ST.

J. L. Freund — 314 N. Sixth St. — J. L. Freund — 314 N. Sixth St. — J. L. Freund

...YS ANOTHER COUNTY PAPER

...orge Bolte Takes Over Sentinel-Democrat.

George Bolte of Newton, Ia., ...o a week ago acquired a con...lling interest in the St. Louis ...unty Leader, has purchased the ...tinel-Democrat, a St. Louis ...unty Democratic weekly news-

Lane

SIXTH A...

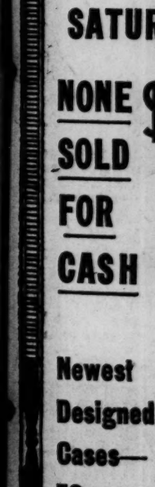
Specializes i...

Stout a...

Just in Time fo...

Spring Coat

New—Different—Smar...



$39

When you see t... lected Coats prese... pecially for Easte... readily agree tha... could command ... higher price.

Of Marchon... Cord, Lorsheen a... nish Tweeds, the... every popular phas... current fashion tre... ticularly accentua... the slenderizing lin... important to the... woman.

One Day Only

FLG...

SATURDAY ON...

NONE SOLD FOR CASH

$9.9...

Newest Designed Cases— 50c Down



50c DOWN 50c A WEEK

the questions and rural life. It is the science from urban of human society."

OOR-SHINE" WEEK
AT YOUR FURNITURE!
ARDWARE, PAINT, FURNITURE DEALERS

E PRICES

Morgan

Women's Hosiery
$1.35 Values



Chiffons or medium service weight Hosiery. Pure silk plaited over rayon with lisle tops; 25 desirable Spring shades. Sizes 8½ to 10. Special..... $1

Regular $1.00 quality pure Silk and Rayon Hosiery 69c
Every Pair Arrowhead Silk Hose is Strictly Guaranteed.

s for Good Shoes at This Store
CIAL EASTER BARGAINS
N'S $4, $5 and $6
AND LOW SHOES
gain of the year. About 1000 pairs in the lot. Black kid and calf leathers. Also light tan calf. Fair welt sewn and have to 11.



95

d on Tables at Big Reductions

ES
Boys' High and Low SHOES
The best values in town at this low price. All new shapes and styles; light tans, mahogany, patent and plain leathers; paracord or leather soles. All sizes at
$2.95 and $2.45



5

Freund 314 N. Sixth St.

FIFTY-FIFTY SALE

J. L. Freund

314 N. Sixth St.

0.... $18.85
Week

K....

AMONDS
s due to his ability to put within the Jewelry at the LOWEST POSSIBLE lues in our FIFTY-FIFTY SALE are than those usually offered by any f, see these UNSURPASSED VALUES be surprised at this wonderful show-

We have secured the services of a factory-trained watchmaker and your watch will receive the personal attention of this expert. Prices most reasonable.

Honest Face
D 1898

WATCHES
SIXTH ST.

J. L. Freund

h St. J. L. Freund

'S ANOTHER COUNTY PAPER

orge Bolte Takes Over Sentinel-Democrat.

George Bolte of Newton, Ia., a week ago acquired a controlling interest in the St. Louis County Leader, has purchased the Sentinel-Democrat, a St. Louis County Democratic weekly newspaper, it was announced yesterday.

O. E. Morton, proprietor and editor of the Sentinel-Democrat, will become connected with the St. Louis County Leader, which will acquire the subscription list of the Sentinel-Democrat, which will cease publication. The consideration involved in the sale was not disclosed.

New Method of Making Steel.

By the Associated Press.

TOKIO, April 2.—An inexpensive method of converting iron sand into steel has been announced by Yoshimitsu Murakama of the Government's Mining Department. Preliminary experiments were declared unusually successful.

Lane Bryant

SIXTH AND LOCUST STS., ST. LOUIS

Specializes in *Slenderizing* Apparel of Distinction
Stout and Regular Sizes
36 to 56
Just in Time for the Last Pre-Easter Sale Day

Spring Coats
New—Different—Smart



$39.75

When you see these selected Coats presented especially for Easter you'll readily agree that they could command a much higher price.

Of Marchon, Twill Cord, Lorsheen and Mannish Tweeds, they offer every popular phase of the current fashion trend. Particularly accentuated are the slenderizing lines so all important to the larger woman.

Lovely Dresses
That Radiate Spring Charm

$25



In the last minute haste for an Easter Dress, you will appreciate this carefully planned selection. And the price is far below the actual worth of the garments.

A great variety of the season's smartest materials. Satins, Sheer Crepes and Georgettes, in the season's leading modes. New necklines, sleeves, scarf effects and every other desired version of the new fashions for Spring.

SNOW CONTINUES TO FALL IN ROCKY MOUNTAIN AREA

Road Crews Work All Night Clearing Parts of Cross-State Highway in Missouri.

By the Associated Press.

KANSAS CITY, April 2.—Good Friday dawned with snow still falling in the Rocky Mountain region and in Kansas and Missouri. Starting yesterday morning, the second storm of the week had already added six inches to the depth of the covering left on the ground by the earlier fall, and the end was not yet in sight. A foot of snow had fallen Monday and Tuesday.

Automibile transportation on the highways and country roads was almost impossible because of the drifts and trains were running behind time. Road crews worked all last night clearing parts of the cross-State highway in Missouri.

The storm starting yesterday did not extend as far south as the one earlier in the week Oklahoma and Texas reporting clear skies and normal spring weather.

Rain fell early today along the southern border of Kansas, but snow and sleet were reported in the remainder of the State. It was snowing in Kansas City and in Northern Missouri. At St. Joseph all records were broken. The snow was 12.8 inches deep, the precipitation in the last 24 hours having been 11 inches.

For 24 hours air mail service between Salt Lake City and Cheyenne, Wyo., has been at a standstill. Fliers found themselves unable to penetrate a heavy storm around Rock Springs, Wyo., and the mail was moving by train between the Wyoming and Utah State capitals.

By the Associated Press.

PEORIA, Ill., April 2.—More than four and one-half inches of snow fell here today. Electric lights were necessary in downtown buildings because of the darkness.

Senator Capper's Wife Operated on.

By the Associated Press.

TOPEKA, Kan., April 2.—Mrs. Arthur Capper, wife of the United States Senator from Kansas, underwent a serious abdominal operation at the Woman's Hospital at Baltimore, Md., yesterday, says a dispatch to the Topeka Daily Capital.

Your Baby's First Step

A most important event in family annals — long to be remembered.

No less rememberable the day you ceased paying rent—the day you first owned your home.

The first step in home ownership is to join a good building and loan association.

The Economy Building and Loan Association has been in existence 39 years—pays 6% dividends and provides a most generous loan plan for home builders.

Send for Free Booklet—"A Pocketbook of Profitable Facts"

Economy Building and Loan Association
Organized 1887
International Life Building—Eighth and Chestnut

ADVERTISEMENT

Says Headaches, Dizzy Spells and Sluggishness, All Danger Signals of High Blood Pressure

If you did not know that these and other conditions such as sleeplessness, nervousness, shortness of breath, flushed face, pains in the head and chronic tired feeling are danger signals of high blood pressure it is time you needed their warning.

Now that it is known high blood pressure brings on Bright's Disease, Apoplexy and often sudden death, folks should not neglect these symptoms, but should check them at once.

First-class druggists everywhere are now selling a purely vegetable medicine and a famous Buffalo physician's prescription called Norma, which safely reduces high blood pressure.

Norma eliminates from the system the poisonous waste matter which may have clogged it and caused one or more organs to weaken and bring greater pressure to bear on the heart. The effect of Norma is immediate. Often one bottle will reduce high blood pressure. Many have so testified. Check high blood with Norma. You can get it from Wolff-Wilson Drug Stores, Walgreen Drug Co., or any other good druggist.

The Sunday Post-Dispatch has the only color roto magazine in St. Louis.

BOYD'S SUBWAY STORE

No Charge Accounts (DOWN-STAIRS) No Deliveries



All Suits purchased today or Saturday ready for delivery Saturday night.

Two-Trouser Suits for Easter!

Three large groups which represent very outstanding values!

$25 *$35.00 Values*

$29.50 *$35 & 40 Values*

$33 *$45.00 Values*

All models including the new wide shoulder, wide lapel, snug waisted style—cassimeres, worsteds and cheviots in diamond weaved and plain weaves, greys, blues and other good colors—all suits are carefully tailored—all have two pair trousers.

THESE SUITS ON DISPLAY IN LAST WINDOW ON SIXTH STREET

No Charge for Alterations

Silk-Lined Spring Topcoats $22.00
$30.00 and $35.00 Values
Silk lined—new Spring patterns—some very beautiful tweeds—desirable colors—plain-back models

Spring Hats $3.45
$5.00 values. A special purchase of extra quality felt Hats. Big selection of this season's new styles and shapes. Several shades of gray and tan.

Men's Shoes $5.95
Salesmen's samples of $7, $8, $8.50 and $10 Bostonian Shoes and the subway's regular lines. Tans, blacks, new styles—all sizes.

$2.00 and $2.50 SHIRTS $1.65
Broadcloth in white neckband and collar attached. Rayon striped madras—white grounds with neat colored stripes. Neckband style. Some are seconds.

Easter Neckwear 65c $1.00 Qualities
Mogodores, moires, reps, crepes, failles and silk and wools in stripes and figured designs. Big selection. Bright ties that represent the season's newest colors.

$1.00 and $1.25 HOSIERY 65c
Full-fashioned silks in black and plain colors. Silk mixtures in fancy patterns. Slight seconds. Now is the time to stock up for spring and summer.

Boyd's

BOYD RICHARDSON—OLIVE AND SIXTH

One Day Only — *The Greatest Sale* OF WORLD'S FAMOUS — Saturday Only

ELGIN WATCHES

In Our History

SATURDAY ONLY

NONE SOLD FOR CASH

$9.95

Newest Designed Cases—50c Down

MEN! DON'T MISS THIS GREAT WATCH VALUE

This World's Famous Elgin Watch is guaranteed to keep correct time and give you durable service, at the price within the reach of all. The case is a beautiful hand-engraved green or white gold filled. Just such values as this is making McCoy-Weber the Jewelry headquarters in St. Louis.



McCOY-WEBER 515 LOCUST ST.

50¢ DOWN 50¢ A WEEK

$20 VALUE

The Elgin Watch advertised herewith is a $20 value and comes to you with a full factory guarantee. On sale Saturday only

SATURDAY ONLY

We have a limited supply of these wonderful Elgin Watches, so be on hand tomorrow, "Saturday" and get yours.

NONE SOLD FOR CASH!

50c DOWN
50c A WEEK

OPEN TILL 7 P. M.

McCoy-Weber
515 Locust St.
BETWEEN BROADWAY AND SIXTH
Between Broadway and Sixth

OPEN TILL 7 P. M.

STORE HOURS: 9 A. M. TO 5:30 P. M., DAILY—OPEN SATURDAY UNTIL 6 P. M.

FAMOUS-BARR CO.

We Give Eagle Stamps and Redeem Full Books for $2.00 in Cash or $2.50 in Merchandise—Few Restricted Articles Excepted

Largest Distributors of Merchandise at Retail in Missouri and the West

Men's Silk Shirts
Priced $4.85
¶ Satin-striped jersey, flat-striped broadcloth and crepe Shirts—in white and various colored stripes.
Main Floor

Men's Hosiery
Pair, 55c
¶ Plain colored all-silk and fiber Hose; also lisle Hose and various fancy kinds. All sizes in the assortment.
Main Floor

Easter Clothes at St. Louis' Dominant Store

—Provide an Unexcelled "Last-Minute" Choice — With Your Satisfaction Fully Assured



¶ Easter and Spring Suits and Topcoats will be widely chosen here Saturday—for our Men's Store has become the source of supply for thousands of men who have experienced the satisfaction of choosing from our comprehensive assortments. If you, too, are seeking a particularly advantageous selection, the following groups should have your prompt consideration.

Two-Trouser Suits

Exceptional Values at..... $36 *All Sizes Included*

Every one of these smart Suits represents a substantial saving and is of a type that will appeal for Easter wear; English and conservative models—single and double breasted—of various splendid woolens in light, medium and dark patterns, including plenty of dark blue Suits.

Other Two-Trouser Suits at $29.50 to $55

Newest Topcoats

$30 to $40 Values..... $26.75 *Sizes for All Figures*

Select your Spring Topcoat before Easter—and choose it from this offering if you appreciate a decided saving. English models in single-breasted, box-back, slightly shaped and College double-breasted styles—of various excellent fabrics—every Coat showerproofed, silk-trimmed and carefully tailored.

Other Spring Topcoats at $38 to $65

Society Brand Clothes

Newest Suits and Topcoats at

$45 to $85

These distinctive Clothes are shown here exclusively—the new Suits featuring the "wedge" cut with close hips and broad shoulders—the Topcoats are in the correct English styles. Many will prefer these clothes for Easter and all Spring wear.

A featured group of Society Brand Suits and Topcoats — at $50

Ten-Payment Budget Plan
Is Helping Many to Buy Better Clothes
Consider buying an Easter Suit or Topcoat Saturday under this plan—paying a small cash amount, balance in ten weekly payments. Cash and Budget Plan prices are the same.

"Academy High" Suits

—Two-Trouser Models for Youths of 16 to 21

$19.50 to $36.50

Many a particular youth will be wearing "Academy High" Suits on Easter day—single and double breasted English models with broad shoulders, snug hips and wide trousers—of excellent woolens, tailored with all the care and attention of our finer clothes.

In Spring patterns and colors that will appeal to well-dressed young fellows.
Second Floor

For Every Spring or "Easter" Need—

"Surety-Six" Shoes

Four New Styles for Men—$6 a Pair



9783—Gunmetal or tan Russia blucher style Oxfords; with fancy foxings; on "Temple" last; pair $6.

9776—Gunmetal, tan or blonde Russia calf Oxfords on "Gas Bag" last; pair $6.

9789—Short-vamped tan or black Oxfords built on "Shorty" last; pair $6.

9791—Gunmetal or tan Oxfords with perforated foxings; "Akron" last; pair $6.

Second Floor

The Newest Styles—in a Special Group of

Boys' Easter Neckwear

—Wide Variety to Please Boys—Priced at

¶ A profusion of Spring Ties in colors and patterns that boys will like—combinations of hues to land just the right note of brightness to new "Easter" Suits. Cut Silks—with slip bands, and of proper length and shape. 75c

Other Boys' Neckwear.....50c to $1.35

Boys' Blouses
"Mayboy" collar-attached Blouses of white, tan or blue English cotton broadcloth; sizes 6 to 15 years..... $1.50

Boys' Belts
Wide leather sports Belts with "harness" buckle; plain, striped or figured; sizes 24 to 32 waist.. 75c
Second Floor

Our Wide Assortments Provide All That Could Be Wanted in

Men's Easter Furnishings

—the Following Being What Many Will Be Seeking on Saturday

White Shirts
—of "Nelvo" Broadcloth—at
$3.85

¶ These Shirts of the excellent white "Nelvo" Broadcloth are particularly desirable, being mercerized so that they will retain their luster to the last; neckband and collar-attached styles; sizes 13½ to 17½.



New Neckwear
—a Wide Assortment—Priced
$1.50

¶ Easter and Spring Neckwear chosen from this assortment will please greatly, all Ties being wool-lined to prevent wrinkling, the choice of colors and patterns being broad enough to meet all tastes.

Men's Fancy Hosiery
Special at, Pair
$1.25



Silk-mixed Hose with double heels and toes; in plaids and other popular patterns that combine attractive colorings.

Shirts
Various Kinds
$1.95

English broadcloth, rayon-striped and other Shirts in white, plain colors and various patterns. 13½ to 17 neck.

Men's Union Suits
—of "Surety" Make—at
$1.65

White athletic Union Suits of English broadcloth, rayon-striped and checked weaves; knee length and sleeveless; sizes 36 to 50.



Main Floor

Easter Headwear of Many Kinds, Including

"Society Club" Hats

—The Newest Styles and Shades

Splendid Values for Men and Young Men—at
$5



¶ Alpine brim and other equally correct models are featured in these Hats—all of dependable quality and in the shades most preferred by well-dressed men. A choice that is certain to please.

Surety Hats
$4

A most desirable grade of headwear—made exclusively for us; plain and "snappy" styles in Spring shades.

Disney Hats
$8

These are Hats of extreme distinction—always pleasing the most particular men and sold here exclusively.

Stetson Hats
$8

Another type of excellent headwear; the latest models and most popular Spring shades.

Mallory Hats
$6 and $7

Popular Hats in approved styles; plain and fancy bands and many Spring colors.
Main Floor

Saturday—This "Boys' Store" Manifests Its Helpfulness to Parents in Splendid Assortments of

Easter Clothes for Boys

Two-Trouser Suits
$13.75

Boys' well tailored Suits of popular new all-wool fabrics; single and double breasted coats, vest and two pairs lined knickers. Sizes 6 to 18 years.

Boys' Topcoats
$8.50 to $25

Single and double-breasted, as well as regulation style Topcoats for boys of 2½ to 16 years. Offered in plain and fancy fabrics, including blue serge and cheviot. A splendid assortment.

Featuring "Academy" Suits With Two Pairs of Knickers—
$22.50 to $37.50

¶ It's fostering good taste in boys to dress them in "Academy" Suits—an exclusive line offered here only. The new Spring models are expertly tailored of fine imported and domestic woolens, in favored plain shades, as well as correct plaids, stripes and mixtures. Every Suit has two pairs of knickers—there are sizes 8 to 18 years. When "son" has tried on a model or two—you'll realize the "difference" in Academy cut and workmanship.

Boys' Two-Pants Suits
$18.50 to $22.50 Values..... $16.85 *Sizes 6 to 18 Years*

A special group of new Spring Suits in the most correct double and single breasted models, with well-cut vest and one pair golf and one pair regular style knickers. Of durable fabrics in a broad range of colors.

"Boyouth" Spring Suits
With Two Pairs Pants.... $22.50

Clothes that are mannishly cut and tailored to please young fellows of 10 to 19 years. Double and single breasted models in wide variety—with two pairs of long English style trousers; in plain colors, patterns and popular mixtures.

"Longie" Suits
$16.50

Single-breasted Suits for boys of 9 to 15 years; cut along Spring lines, and having one pair long pants and one pair golf knickers. In favored colors.

"Boyouth" Suits
$25

Good looking Spring models for young fellows of 9 to 15 years; single and double breasted coats, with two pairs long trousers.
Second Floor



PENNSYLVANIA SENATOR DEFENDS DEBT AGREEMENT

Makes Argument for "Capacity to Pay" Theory and Upholds Private Loan to Italy.

McKELLAR REFERS TO MUSSOLINI AS BANDIT

Borah Replies to Recent Remarks of Churchill, and Stresses Britain's Territorial Gains.

Post-Dispatch Bureau,
20-23 Wyatt Bldg.

WASHINGTON, April 2.—Senator Reed (Rep.) of Pennsylvania made the best speech on the affirmative side yet heard in the debate over the ratification of the Italian debt.

He and Senator Borah, who thundered for the other side, were costars yesterday in a performance that kept the galleries crowded all day, and, what is more significant, kept the Senators in their seats instead of in the cloakrooms, where most of them have spent their time since the long talk began.

Senator Reed, speaking quietly, reviewed the history of the debts. He assailed the idea of cancellation that again is being broached in England, and agreed that the debts, if not paid by the countries that incurred them, must be paid by American taxpayers.

"But," he continued, "we discover now that some of the countries to whom we advanced money are physically unable to pay us the whole principal at this time; that they are physically unable to pay even a stipulated interest on their obligations. This being true, and realizing that part of the world cannot be sick and the rest of it remain permanently well, we are refunding their debts with such arrangements as to interest payments as in our best judgment they have the capacity to pay.

"This term 'capacity to pay' has been very much criticised, as if it were something new, intended to enable us to cancel part of the obligations of these foreign Governments. It is denounced as if it were a recent invention of the Debt Commission or of the Secretary of the Treasury or of the proponents of these settlements, a new lay word, if you please, to enable these foreign Governments to escape their obligations."

Cites German Loans.

Reed took up the matter of Italy's floating a private loan of $100,000,000 at high interest, which has been so large an element in the attack on the debt settlement, and asked why we should criticise our former ally when we urged our people to help Austria and Germany float loans to rehabilitate themselves.

"Does the Senator think," asked Senator Dill (Dem.) of Washington, "that the fact that Germany was a defeated country and Italy a victorious country requires that we should treat the victor with the same consideration as the vanquished?"

Reed was ready for the heckling. "I decline," he said, "to subscribe to the sentimental view that the erring vanquished are entitled to better treatment than the victor, who was our ally."

Various others broke in, but Reed kept on. Senator Howell (Rep.) of Nebraska and others challenged his statement that America was getting all the principal back from Italy, although we had cut the interest to an extraordinarily low rate. This precipitated a long argument, the other side claiming that we were taking a low interest for 62 years and forgiving the principal at the end of that time.

Harking back to a recent statement of Senator Smoot, Senator Reed said that "nothing that has been said in this debate should be taken as a prophecy that a very large part or any of the private loans floated in this country by foreign Governments are to be defaulted."

Senator Smoot agreed but said that the private loans would be refunded "as has been done in the history of every Government in the world."

Mussolini Assailed.

Senator McKellar (Dem.) of Tennessee, attacked Premier Mussolini as "a bandit dictator" and said he opposed the settlement because of fear that "when the Italian people come to themselves they will repudiate every transaction of Mussolini's Government, including this one."

He also described the Italian Premier as a "communist, a traveling Socialist" and head of an "army which had made war upon the Government at Rome."

Senator King (Dem.) of Utah, said that he did not believe that the "denouncing of the representative of the power and authority of a nation with whom we are at

T-DISPATCH

Men's Hosiery
Pair, 55c
olored all-silk and fiber Hose; also and various fancy kinds. All sizes sortment.
Main Floor

t Store
action Fully Assured
ur Men's Store has become ing from our comprehensive g groups should have your

Topcoats
26.75
Sizes for All Figures
efore Easter—and choose it from this cided saving. English models in single- aped and College double-breasted styles ics—every Coat showerproofed, silk- d.
Topcoats at $38 to $65

demy High" Suits
ser Models for Youths of 16 to 21
19.50 to $36.50
pular youth will be wearing "Academy n Easter day—single and double breasted s with broad shoulders, snug hips and —of excellent woolens, tailored with all ttention of our finer clothes.
ng patterns and colors that will to well-dressed young fellows.
Second Floor

dwear of Many Kinds, Including
ety Club" Hats
he Newest Styles and Shades
lues for Men g, Men—at

and other t models in these ependable the shades by well- A choice to please.
Hats
Disney Hats $8
These are Hats of extreme distinction—always pleasing the most particular men and sold here exclusively.
Mallory Hats $6 and $7
Popular Hats in approved styles; plain and fancy bands and many Spring colors.
Main Floor
ble grade of de exclusively and "snappy" g shades.
n Hats 8
of excellent latest models pular Spring


PENNSYLVANIA SENATOR DEFENDS DEBT AGREEMENT

Makes Argument for "Capacity to Pay" Theory and Upholds Private Loan to Italy.

McKELLAR REFERS TO MUSSOLINI AS BANDIT

Borah Replies to Recent Remarks of Churchill, and Stresses Britain's Territorial Gains.

Post-Dispatch Bureau,
20-23 Wyatt Bldg.

WASHINGTON, April 2.—Senator Reed (Rep.) of Pennsylvania made the best speech on the affirmative side yet heard in the debate over the ratification of the Italian debt.

He and Senator Borah, who thundered for the other side, were orators yesterday in a performance that kept the galleries crowded all day, and, what is more significant, kept the Senators in their seats instead of in the cloakrooms, where most of them have spent their time since the long talk began.

Senator Reed, speaking quietly, reviewed the history of the debts. He assailed the idea of cancellation that again is being broached in England, and agreed that the debts, if not paid by the countries that incurred them, must be paid by American taxpayers.

"But," he continued, "we discover now that some of the countries to whom we advanced money are physically unable to pay us the whole principal at this time; that they are physically unable to pay even a stipulated interest on their obligations. This being true, and realizing that part of the world cannot be sick and the rest of it remain permanently well, we are refunding their debts with such arrangements as to interest payments as in our best judgment they have the capacity to pay.

"This term 'capacity to pay' has been very much criticised, as if it were something new, intended to enable us to cancel part of the obligations of these foreign Governments. It is denounced as if it were a recent invention of the Debt Commission or of the Secretary of the Treasury or of the proponents of these settlements, a new lay word, if you please, to enable these foreign Governments to escape their obligations."

Cites German Loans.

Reed took up the matter of Italy's floating a private loan of $100,000,000 at high interest, which has been so large an element in the attack on the debt settlement, and asked why we should criticise our former ally when we urged our people to help Austria and Germany float loans to rehabilitate themselves.

"Does the Senator think," asked Senator Dill (Dem.) of Washington, "that the fact that Germany was a defeated country and Italy a victorious country requires that we should treat the victor with the same consideration as the vanquished?"

Reed was ready for the heckling.

"I decline," he said, "to subscribe to the sentimental view that the erring vanquished are entitled to better treatment than the victor, who was our ally."

Various others broke in, but Reed kept on. Senator Howell (Rep.) of Nebraska and others challenged his statement that America was getting all the principal back from Italy, although we had cut the interest to an extraordinarily low rate. This precipitated a long argument, the other side claiming that we were taking a low interest for 62 years and forgiving the principal at the end of that time.

Harking back to a recent statement of Senator Smoot, Senator Reed said that "nothing that has been said in this debate should be taken as a prophecy that a very large part or any of the private loans floated in this country by foreign Governments are to be defaulted."

Senator Smoot agreed but said that the private loans would be refunded "as has been done in the history of every Government in the world."

Mussolini Assailed.

Senator McKellar (Dem.) of Tennessee, attacked Premier Mussolini as "a bandit di tator" and said he opposed the settlement because of fear that "when the Italian people come to themselves they will repudiate every transaction of Mussolini's Government, including this one."

He also described the Italian Premier as a "communist, a traveling Socialist" and head of an army which had made war upon the Government at Rome."

Senator King (Dem.) of Utah, said that he did not believe that the "denouncing of the representative of the power and authority of a nation with whom we are at peace and on friendly relations" made for the maintenance of amicable relations.

Replies to Churchill.

The strictures against the United States recently by Winston Churchill, Chancellor of the British Exchequer, in connection with the British-American debt settlement, brought fiery comment. Senator Reed of Pennsylvania, referred to the Chancellor's utterances as "whinings," while Chairman the Board of Foreign Relations Committee, turned back the pages of recent history to show that the United States had sought to arrive at "just and fair settlement."

"As Great Britain is heralding to the world that we are a sordid people," thundered Borah, "let the world understand that the wealth she gathered to herself at the close of the war is not to be compared to any amount that she could have been called upon to pay to the United States under her debt agreement.

"One million, six hundred and seven thousand square miles of territory passed to the control of Great Britain after the war. This is worth infinitely more in natural wealth than any possible sum Great Britain could have been called upon to pay us.

U. S. Sought No Reparations.

"When the war ended the United States waived all claim to reparations. There was no reason why we should not have asked for a certain portion of reparations.

"When it came to a division of the territory of the conquered nations, the representative of the United States at Versailles was careful to make it clearly understood that the United States sought no territory.

"And finally in making a settlement with Great Britain we forgave that country $3,500,000,000 of its debt figured on the basis of what the American tax payer was called upon to pay as the difference in interest on American Liberty Bonds and the interest on the British settlement.

"These matters indicate to me that from the beginning the United States was trying to arrive at a just and fair settlement. There was no attempt to do other than to arrive at that end."

Declaring that Churchill's attack had been "direct and severe to the utmost degree," Borah said there was a purpose and a plan and that was cancellation of the entire debt.

"It is true that they still refer to it as a revision," he added, "but their arguments are those for cancellation."

Thinks Debt Board Fooled.

Borah said that while he admitted the financial expertness of the Debt Commission, yet when it came to estimating what Italy's capacity to pay would be in the years to come he was as good a financier as Andrew Mellon. He insisted that when Italy went to England and agreed to pay her $22,500,000 a year after telling us that $5,000,000 a year was the utmost of her capacity to pay, it was evident that our Debt Commission had been fooled, and Borah thought the matter should be sent back to the Debt Commission to be negotiated anew.

"Any court of equity would throw out such an arrangement as we made under these conditions on the ground of fraud," he declared.

Senator Reed of Missouri closed the debate with the suggestion that we ought to hire a few British negotiators to conduct the arrangements next time.

Message Denounces Missourian.

A telegram containing a scathing denunciation of Senator Reed (Dem.) of Missouri was read into the Senate record at the request of Senator Metcalf (Rep.) of Rhode Island and was as promptly expunged on motion of Senator Smoot.

The telegram, signed by Angelo Martello, an officer in an Italian war veterans' organization in Rhode Island, referred to Reed's declaration in the Senate last Monday about the debacle of the debacle of the Italian army near the end of the World War as "malicious" and "absolutely and deliberately false and unfounded.

"Who had that telegram read?" asked Reed.

"I did," responded Metcalf.

"Doesn't the Senator know that it violates every rule of the Senate?" demanded Reed.

Before Senator Metcalf could reply Smoot moved that the telegram be expunged.

"This not only violates the rules of the Senate but of ordinary courtesy," pursued Reed. "I do not object to it going into the record, but if I had received a telegram like that referring to the Senator (Metcalf) I would have shown it to him before offering it to the record."

Reed then explained that what he had said in his speech last Monday referred to an agreement entered into between Austria and Italian troops along a part of the Italian front by which they were to throw away their arms at a given signal.

"The son of one of the most distinguished living Italians told me that," said Senator Reed. "The reason he told me was purely for the purpose of showing how propaganda seeped into the ranks of both armies during the war."

TELLS HOW TARIFF BOARD EVADED RATE INQUIRIES

Commissioner Dennis Says Butter Investigation Was Used as Stage Property to Halt Other Cases.

WASHINGTON, April 2.—In his testimony before the Senate Investigating Committee yesterday, Commissioner Alfred P. Dennis of the Tariff Commission said that the commission refused to begin the cotton hosiery lower rate inquiry until it had been threatened with a congressional investigation. The report, he said, has not yet been completed.

The commissioner said a majority of the commission had recommended an increased duty on cotton gloves from 60 per cent ad Valorem to 112 per cent, which would have increased the retail price from 99 cents a pair to $1.50, but the President, "actuated by a sense of fairness," refused to act on the recommendation.

After he had requested Chairman Marvin to expedite cases, Dennis said seven schedules were taken up but only the five higher rate cases were completed. The two for lower rate, he explained, are still pending.

He asserted the butter investigation was used as a "stage property" to sidetrack other cases on which the commission's majority did not wish to act.

There is no chance of having the woolen schedules investigated, the committee was told, because Chairman Marvin is opposed to lowering the duty.

The committee made public the linseed oil report, the second confidential document of the commission delivered by subpena. It showed that on March 3, 1925, the commission recommended to President Coolidge a reduction in the duty on linseed oil from 3.3 cents to 2.7 cents a pound. Only three members, Chairman Marvin, Burgess and Glassie, voted.

A report of the commission made public today by the Senate Committtee showed that the commission declined to make recommendations as to the tariff on casein, a product of skimmed milk used in the manufacture of glue, because it could not obtain sufficient information on the cost of production of casein in the United States.

SERIOUS RIOTING OF MOSLEMS AND HINDUS IN INDIA

Hostile Religionists Clash in Calcutta — Many Dead and Injured, According to Report.

By the Associated Press.

LONDON, April 2.—A serious riot betwen Hindus and Moslems in Calcutta, India, this afternoon, is reported by the Exchange Telegraph correspondent there.

Many were killed or injured in the clash, which occurred in the northern section of the city.

The shops and houses in the principal streets have been closed.

Reuter's correspondent reports that about 100 persons were injured but that no one was killed.

JAPANESE OFFER FOR GRANT ON MAGDALENA BAY REJECTED

Mexican Holder of Concession on 2,000,000 Acres to Seek Capital Elsewhere.

By the Associated Press.

SAN DIEGO, April 2.—The offer of a Japanese syndicate to develop a 2,000,000-acre concession around Magdalena Bay in Lower California has been rejected, Col. A. R. Vasquez, who says he holds grants for the concession, announced.

Rejection of the offer followed a telegraphic conference with Dr. K. O. Osawa, head of the syndicate with whom he has been negotiating, Vasquez said. The Mexican Colonel explained that he holds two grants from the Mexican Government for the exploitation of oil, vegetable dyes and rubber on the tract.

Vasquez said he would seek capital for his project elsewhere, probably from American sources.

A recent announcement that the Japanese syndicate had obtained the concession brought protests from Western Senators in Washington and a denial by the Mexican Government that any grants had been made to Japanese. The land involved around Magdalena Bay is considered strategically important as a naval base.

INDIAN OIL LAND LEASING TO BE AIRED IN HOUSE

Whole Subject to Be Threshed Out in Debate on Bill to Throw Open 23,000,000 Acres.

HIGHER ROYALTIES SOUGHT BY NAVAJOS

They Claim States Get Undue Share—Abuses Under Government Bureau Policy Are Alleged.

By DAVID LAWRENCE.
(Copyright, 1926.)

WASHINGTON, April 2.—The American Indian is at last coming into his own. He is responsible for one of the most sensational situations that Congress has had before it since Teapot Dome stirred up a spirit of suspicion and investigation.

It is now proposed, in a bill just reported to the House, that 23,000,000 acres of valuable oil and gas lands shall be opened to development. Will the potential royalties of the Indian be taken from him in larger quantity than is customary in oil areas? The outcries of irregularity are beginning to be heard above the noise of other debate.

In 1924 the Indian was declared by act of Congress to be a citizen. Therefore he is beseeching Congress for equal treatment with other citizens. He wants the right to go to court, which right he does not now possess, for the Indian Bureau of today still follows the policy of past generations in regarding the Indian as in need of a guardian. The acts of the Indian Bureau are final and not subject to review.

Indians Charge Abuses.

There has sprung up an Indian Rights Association which declares the freedom of worship of the Indian, in fact his liberty, is absolutely in the hands of the Indian Bureau and that abuses have occurred which demand a congressional investigation.

Entirely apart from the question of ill treatment, however, is the material problem of property rights. The Indian lands contain valuable mineral resources. White men wish to exploit those resources.

The Indian Bureau has favored legislation whereby 37½ per cent of the royalties from oil produced on Indian lands shall go to the states and exempting the oil producers from taxation. The friends of the Indian insist that the customary royalty for white men is about 12½ per cent and in rare instances goes up to 22 per cent.

The Navajo Indians, whose lands are involved, have been in debt for several years. It is said it would take seven years to get them out of it. Their funds have been obligated for them by the Government in the building of tourist bridges and other improvements.

Indians' Share Increased.

The House of Representatives has struck out the 37½ per cent royalty for the states and has given the Indian a better share, but the friends of the Indian are afraid the same thing will happen this year that happened last session, when the House kept out of the bill the obnoxious provisions only to have the Senate tack them on and, but for a point of order by Dallinger, the conference report would have carried.

The Indian Rights Association hopes to be able under the rules, to defeat hostile legislation. All sides are agreed that some legislation is necessary, but the champions say they will not pay an undue royalty as the price of the needed changes.

There are, of course, good Indians and bad Indians. Strict laws to secure discipline and obedience are necessary for many, but under the existing system the mandate of a Government bureau is all-inclusive. The pending legislation would do one thing that the Indian has wanted—it would establish beyond doubt his legal title to the property in dispute. Heretofore it has been argued in the courts that by executive order the lands could be leased to anybody.

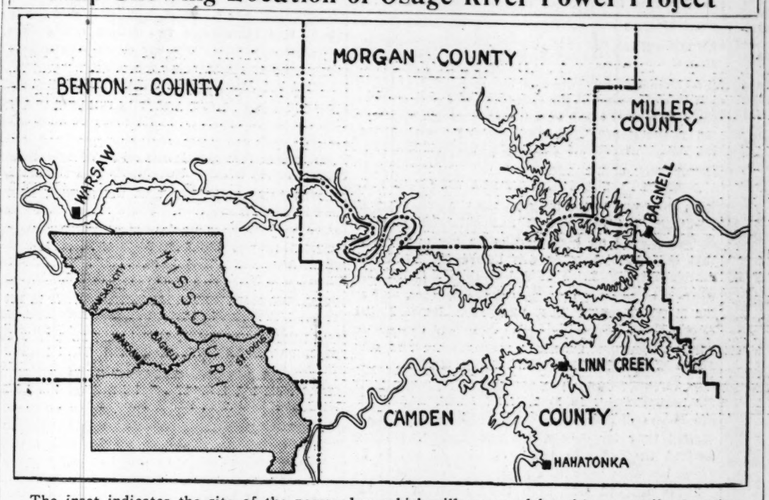
Under Fall's Regime.

Under Secretary Fall's regime this was done and there is a case before the Supreme Court of the United States to determine the validity of his action. By legislating what shall be done with the Indian's royalties, the question of property rights of the Indian is definitely established.

Some of the legislation would retain a certain hold, nevertheless, on the Indian's possessions by making the grants revocable by executive order. While no wholesale revocation would take place, the Indian leaders think this means that a club will be held over them and that they will be subjected to intimidation constantly unless they dispose of their

Continued on Page 28.

Map Showing Location of Osage River Power Project



The inset indicates the site of the power dam which will create a lake with a 970-mile shoreline.

PRELIMINARY WORK ON $20,000,000 DEVELOPMENT

Building of Osage River Dam to Create Lake With 970-Mile Shoreline to Start Soon, if State Approves Financing Scheme.

By a Staff Correspondent of the Post-Dispatch.

BAGNELL, Mo., April 2.—Preliminary work on the most extensive hydro-electric development inaugurated in Missouri, the Osage River dam near Bagnell, is progressing during the pendency before the Missouri Public Service Commission of an application for approval of a financing scheme worked out by its promoters.

If the promoters' plan for obtaining capital are approved, it will be possible for construction work to begin within a short time. If they are not approved, the plans must be revised to meet the requirements of the commission or the whole enterprise will fail.

Whether any large financial interest is concerned in the Missouri Hydro-Electric Power Co., which has obtained Federal and State permits for the construction of the dam, has not been disclosed. Walter Cravens, president of the Kansas City Joint Stock Land Bank, is president, and R. W. Street, a Kansas City financier, is secretary.

Site in Center of State.

In an engineering investigation of water power possibilities in Missouri, the organizers of the company picked a site on the Osage River, five miles from Bagnell, which is almost the center of the State, and where the engineers reported that 150,000 horsepower of energy could be developed.

The promoters look to Kansas City, Springfield and Sedalia as logical places to market the electricity to be generated. Transmission lines of 130 miles to Kansas City; 80 miles to Springfield, and 35 miles to Jefferson City would be necessary to reach these markets, and while there is no suggestion of St. Louis for a market, the promoters have pointed out that the dam would be only 150 miles by air line from St. Louis and this market, were its needs not otherwise met, would be available.

The Osage is one of the picturesque secondary streams of the State. From a beginning in Kansas, it winds through several Western Missouri counties, traversing both prairie land and a section of the Ozarks, and flows into the Missouri River eight miles below Jefferson City. In breadth and volume of water it is second to the Missouri.

Will Create Huge Lake.

A sluggish stream, having a fall of less than eight-tenths of a foot a mile, the damming of the Osage presented to the engineers the necessity of constructing a high dam to impound a quantity of water sufficient to produce a year-round power to meet paying commercial demands. This, they estimated, required a dam rising 130 feet from the rock bed of the stream. This will create a great artificial lake much larger than any body of water in Missouri and will afford unusual recreation possibilities, being easily accessible on improved State highways to St. Louis and Kansas City, the population centers of the State.

Following the Valley of the Osage the proposed lake will extend from near Bagnell in Miller County, through Morgan and Camden counties, to about five miles beyond Warsaw, in Benton County, a total distance of 110 miles. Because of the twistings and turnings of the valley and of the many smaller streams entering it, into which the water would back, the lake will have a total shoreline of 970 miles. In width it will vary from a half-mile at the dam to seven miles at different places, and in depth it will be from something more than 100 feet at the dam to only a few feet at Warsaw.

Approximately 94 Square Miles.

In area the lake will be 53,375 acres, or approximately 94 square miles.

At one place the impounded waters will back into the Niangua and reach the famous Haha Tonka Park, considered by many the most beautiful recreation ground in Missouri. With the proposed lake in existence it will be possible for one to have a boating trip of approximately 1000 miles on a Missouri lake, with ample camping sites and fishing in a wonderfully scenic country.

Among the objections encountered by the promoters in seeking State approval of their plans was from the State Fish and Game Department, which objected to the erection of a high dam because it would prevent fish from ascending the stream in the spawning season and, it was feared, eventually would cause the upper Osage to be without fish.

At other dams, fish ladders, which are a series of connected concrete boxes at sharp angles, over which the water pours, were built. They are constructed from the base of a dam to its top. It was the theory that the fish would ascend to the lake by means of this "ladder." Experience with other high dams has convinced the departments heads, however, that fish in the Missouri streams, being unaccustomed to going over waterfalls, will not use the "ladders." The Hydro-Electric Co., to meet this objection, agreed to build, maintain and operate a fish hatchery above the dam, in which would be propagated all of the game fish to be found in the Osage.

Some of the Objections Met.

At the hearings before the Missouri Public Service Commission, which preceded the granting of the certificate of convenience and necessity, which was required before the power plant and dam could be erected, there were objections from counties which will be affected by the creation of the dam.

It was found that the town of Linn Creek, the county seat of Camden County, will be at the bottom of the lake, covered by 40 feet of water. It has a population of about 500 persons. The company agreed to build a $60,000 courthouse for the county at any other place in the county that might be designated.

Two State highways, Nos. 5 and 15, intersect at Linn Creek. They would be far under the water. The company agreed to build a roadway over the dam of sufficient width to accommodate the two highways. The State Highway Commission has under consideration the rerouting of the two highways, if the dam is built, to carry them over it.

Will Have Resort Sites.

Surveys of the valley demonstrated that 53,375 acres of land would be covered by the water, about 18,000 acres being rich bottom land under cultivation. The remainder is hill land of little value. In negotiations for the land it developed that the company would be required to acquire an acreage considerably in excess of that which would be flooded, as few landowners were willing to dispose of only a part of their holdings.

Thus when the project is completed the company will have on its hands land along almost the total shore line of the lake. This it proposes to sell for summer cottages, camp sites and resorts.

For a number of months the company has been acquiring the property which will be submerged by the rising waters of the lake when the dam is closed. Approximately one-half has been purchased, and about half the remainder is under option.

In its transactions for the land the company has been in an advantageous position through the fact that its president also is president of the Stock Land Bank. The bank during the past few years has acquired ownership through foreclosure proceedings of considerable Missouri and Kansas farm land.

Trade for 9000 Acres.

Much of this land has been traded for the land needed by the power company, the Land Bank being paid in cash for the holdings traded. Nearly 9000 acres of this land, valued at $623,811, has been traded. In addition to this $199,329 has been paid in cash to land owners, and there are deals pending calling for the payment of an additional $280,064 in cash.

Accountants of the Public Service Commission have verified expenditures of more than $2,000,000 which have already been made in cash in the promotion of the enterprise.

The plan of financing for which approval is being sought and which the commission has taken under advisement calls for a total bond and stock issue of $20,931,000. It is estimated the actual cost of construction will be $15,345,000. The company desires to issue $14,000,000 of 6 per cent first mortgage bonds maturing in 40 years; $5,000,000 of 7 per cent 10-year debentures; $1,000,000 of preferred stock and $931,000 of common stock to go to the promoters.

PRESIDENT OPPOSES CONFERENCE ON COURT

Prefers Direct Negotiations With 48 Nations Over Senate Reservations.

By the Associated Press.

WASHINGTON, April 2.—President Coolidge opposes American participation in the proposed conference at Geneva on the Senate World Court reservations.

The view of the President, as outlined today at the White House, indicates that the League of Nations' invitation to the conference will be rejected.

He is said to favor, as does Secretary Kellogg, negotiation by direct correspondence with each of the 48 World Court signatories to ascertain whether the Senate reservations are acceptable, instead of having the question threshed out at a round-table conference.

The invitation arrived by cable almost simultaneously with advices from Geneva of the circular sent out by the League advising the 48 signatories to the World Court protocol to indicate opposition to the procedure approved by the Senate.

The circular was viewed by Chairman Borah of the Senate Foreign Relations Committee as an attempt to draw the United States into direct negotiations with the League.

Letters advising the signatory Governments of the conditions imposed by the Senate were sent out by the State Department some time ago. One unqualified acceptance from Cuba has been received, and none of the nations addressed has indicated any objection.

Regardless of the League's invitations the correspondence between Washington and the protocol capitals will be continued to determine whether the reservations are acceptable.

COOLIDGE WANTS LEGISLATION AS TO COAL AT THIS SESSION

By the Associated Press.

WASHINGTON, April 2.—President Coolidge expects Congress to pass coal legislation at this session.

In line with recommendations in several of his messages, he wants legislation to enable him to appoint a mediation board in the event of a strike and to provide machinery for a coal administrator in case of a scarcity of fuel. He believes such legislation can be enacted before adjournment.

Bakewell Returns to Law.

Paul Bakewell Jr., attorney, and, until his resignation, March 15, vice president of the First National Bank, has announced his return to the general practice of law. He has re-occupied his former offices in the Fullerton Building.

GRAND JURY FINDS JUVENILE FARM IS WELL HANDLED

Some 'House Parents' Temperamentally Unfitted for Positions, Investigators Report.

CITE 15 CASES OF MISTREATMENT

Brutalities Unknown to Board, It Is Asserted and in Main Inmates Are Well Treated.

Bellefontaine Farms, city correctional school for boys, "in the main" is properly and efficiently operated and "generally speaking" the boys are well treated and as contented as can reasonably be expected in an institution of its character. Instances of brutality, found to have occurred, are comparatively few.

This, in effect, is the finding of the grand jury in its investigation of the Farms, made at the instruction of Circuit Judge Frey, to whom the jury reported today.

The jury satisfied itself that there have been instances of mistreatment by some of the "house parents," but that the mistreatment was without the knowledge of the Board of Children's Guardians and of the superintendent, whose administration is praised.

Rubber Hose Used.

After questioning about 15 boys, formerly at the school, the jury concluded that some of them had been struck in the face and about the body with the fist and open hand, had been kicked and had been struck with a strap or rubber hose for minor offenses. The denial of a "house father," Haeckle, is recorded, but the jury finds that the "testimony that he did so on numerous occasions was sufficiently credible to be convincing."

Upon this phase, the jury comments: "A grown man or woman, simply because they are stronger and circumstances have placed them in a position of power, who abuses that power, especially toward a child, is a cowardly brute for whom society must have the utmost contempt. It is apparent that some of the 'house parents' now at the farm are not fitted either temperamentally or by experience for the positions they occupy."

Whipping for running away or smoking is upheld by the report. It is declared that such whippings occur in the clinic in the presence of the doctor and with the sanction of the superintendent. Boys testified that they were required to bend over, the doctor holding their heads between his legs while the "house father" administered the specified number of lashes.

Assistant Suggested.

"This grand jury is not opposed to corporal punishment," the report states, "if it is a last resort and is properly and dispassionately administered, nor are we inclined to condemn the practice of holding the culprit on the theory that by so doing the danger of the boy being struck on a part of his body that might cause injury, might be avoided."

It is suggested that an assistant be provided for the superintendent to have charge of the property, leaving the superintendent free for the care and training of the boys.

Censure Detectives for Shooting.

Severe censure of City Detectives Arthur L. Abbott and Charles E. Frank, who shot Julian Niemeier, 12-year-old Boy Scout, mistaken for a burglar, on the night of Dec. 1, is contained in the final report of the February grand jury.

The jury on Feb. 5 returned a "no true bill" exonerating the officers. In their report they explain their action.

"While the grand jury did not feel warranted in holding the officers on the charge presented, they felt strongly that for the officers' haste in shooting, their amateurish maneuvering, they should be severely censured by the Police Board," says the report. "Officers of the law are trained to arrest law-breakers and not to shoot innocent citizens. They should be able to differentiate between a group of Boy Scouts and a gang of ruffians. They should not presume to shoot into a crowd of playful boys on the mere supposition that they are breaking into a store.

"Overstepped Their Duties."

"If officers are going to shoot first and then investigate, no citizen's life will be safe. Officers Frank and Abbott clearly overstepped their duties; they acted rashly; they should be taken to task by their superior officers."

Julian, when shot, was on the way to his home at 3946 Humphrey street with five other Boy

Continued on Page 28.

ST. LOUIS POST-DISPATCH

Founded by JOSEPH PULITZER Dec. 12, 1878.

Published by the Pulitzer Publishing Company, Twelfth Boulevard and Olive Street.

THE POST-DISPATCH PLATFORM.

I know that my retirement will make no difference in its cardinal principles, that it will always fight for progress and reform, never tolerate injustice or corruption, always fight demagogues of all parties, never belong to any party, always oppose privileged classes and public plunderers, never lack sympathy with the poor, always remain devoted to the public welfare, never be satisfied with merely printing news, always be drastically independent; never be afraid to attack wrong, whether by predatory plutocracy or predatory poverty.

JOSEPH PULITZER.
April 10, 1907.

LETTERS FROM THE PEOPLE

The name and address of the author must accompany every contribution, but on request will not be published. Letters not exceeding 200 words will receive preference.

Jay Walkers and Jay Drivers.

To the Editor of the Post-Dispatch.

MR. ROY F. BRITTON and his automobile friends say they do not believe in a compulsory insurance law against autoists because it has not been proven such a law would prevent accidents, but they do believe in a compulsory "jay walkers'" law, even though it has never been proven it would prevent accidents. Now doesn't their discrimination in favor of the autoists show their selfish bias?

He would force every walker to cross the streets in the most dangerous places (as the records prove), but he would not punish the inhuman automobile drivers who cripple and kill them, by forcing them to have liability insurance.

An automobile insurance law might prevent criminals and drunkards from getting licenses to drive a car and the automobile manufacturers might lose some money. But what about the millions of people who must walk on the streets at times?

Will they stand for a Hooverized or Brittonized jay walkers' law without an insurance law, making every automobile driver who injures them financially responsible to them?

If a jay walkers' law is passed, a compulsory insurance law must be passed to protect all walkers from jay drivers.

MILLIONS.

Nonsensical.

To the Editor of the Post-Dispatch.

IT may both interest and amuse you to learn that in the opinion of the New York Commercial, the Post-Dispatch primarily, and others secondarily, instrumental in bringing about the movement to impeach Judge English are engaged in a nefarious conspiracy to intimidate the Federal bench. Behold the overwhelming proof of your guilt:

> The attempt to impeach Judge English, judging from the facts so far at hand, is merely another scheme to intimidate the bench when it is forced to become severe in the handling of cases involving those who seek to destroy the Government by force and violence. This campaign, waged with unrelenting vigor over the United States, is gaining weight, and unless loyal Americans come to the rescue, in time, will be most effective.

If you do not consider notice of this nonsense altogether infra dig, what you may have to say on the subject would, I am sure, interest not a few of your readers.

DAVID ROSS.

Police Should Obey Injunctions.

To the Editor of the Post-Dispatch.

IN today's (April 1, 1926) papers is a "story" that the Police Commissioners desire to be relieved from the payment of the $50 fines against them for contempt of court in not obeying a temporary injunction directing them not to molest the proprietors of a mechanical racing machine alleged to be a gambling device, and which the commissioners assert is a gambling device.

Granting that this racing machine is a gambling device, what has that to do with the violation of the injunction? The only question at issue is, was the temporary injunction disregarded by the police and the commissioners? If it was, then the commissioners were rightly fined.

The assumption of the commissioners that because they considered this machine a gambling device was ample reason for them to violate the injunction is evidence that they think themselves superior to the law. If the police and the commissioners set the example of breaking the law and violating injunctions, is it reasonable to suppose that the common, every-day citizen (to say nothing of the criminal element), will obey the law and respect injunctions? How long will such a police force and its commissioners retain the respect and co-operation of the citizens?

"CAVEAT."

Bide a Wee.

To the Editor of the Post-Dispatch.

THE average American rests very little, and this habit is making it difficult for those whose health or age necessitate their resting a while each day.

Occasionally I am in the vicinity of Union Station, and on one occasion in particular, a very severe headache made it necessary that I take a few minutes' rest. I sought the station, but I had no sooner entered same and seated myself than a matron accosted me, asking me if I were traveling. I was not, so I told her so, whereupon she informed me I would have to move on. I moved on, but when I reached the street I grew dizzy and probably would have fainted had it not been for the kindness of a passing pedestrian, who saw my plight and assisted me to where I could rest.

Now, no reputable citizen approves of loitering, but should the omission of a railroad ticket and a suitcase deprive one of a few minutes' rest in any terminus, when the persons in question are conducting themselves properly and show by their appearance that they are not seeking the building as a place to spend time idly? MARIE G. EWING.

ENGLISH CASE GOES TO SENATE.

The overwhelming vote of 306 to 62 by which the House of Representatives ordered the impeachment of Federal Judge George W. English is a complete answer to all the attacks on the Post-Dispatch as the prosecutor and persecutor of Judge English. It is a vindication not only of the work of the Post-Dispatch in gathering the evidence against Judge English, in publishing it, and in calling Congress' attention to his misconduct, but of the Judiciary Committee of the House.

As the Post-Dispatch remarked Wednesday, answering the criticisms of the defenders of Judge English, the Judge must stand or fall on the evidence submitted to the House. He has fallen, on the verdict of the House, after a prolonged and thorough debate on the question of his guilt.

Judge English has had the benefit of four hearings. One was in the House, when the Post-Dispatch submitted the evidence it had gathered, and the House ordered an investigation on the strength of that evidence. Another was before the special investigating committee of the Judiciary Committee, when it thoroughly investigated the charges, and all the members except one voted for impeachment. Another was before the entire Judiciary Committee, which thoroughly examined the evidence and gave Judge English the benefit of counsel, with unlimited time for argument. The Judiciary Committee voted for impeachment, 18 to 5. The fourth was before the House of Representatives, with practically unlimited time for debate, pro and con. The House decided for impeachment by a vote of 306 to 62. These hearings have been practically four trials.

Judge English will have the benefit of another trial when his case goes before the Senate for final judgment. The Senate trial will be a complete rehearing of all the evidence, with ample opportunity for defense. It will be a new trial of the case.

How difficult and arduous is the task of impeaching a Federal Judge, no matter what the weight of evidence against him, is amply illustrated by the record in this case. All the advantage lies with the defense. The evidence must stand the test of a series of hearings. When a Federal Judge is impeached in the United States Senate, the evidence of the truth of the charges brought against him must be "strong as the proofs of holy writ."

Every bulwark of defense is cast about the Federal judiciary, which makes it the more imperative that action be taken to maintain high judicial standards, when the unfitness of a Federal Judge for his office is clearly proved.

MINT MACHINES AND MALEFACTORS.

Two items in Thursday's Globe-Democrat show how police and courts waste valuable time and labor over trifles, which time and labor are needed in the task of real crime prevention.

One item tells how the St. Louis Board of Police Commissioners is appealing from a $50 fine imposed on each of the members for contempt of court a year ago, in ordering a police raid on a carnival concession in violation of the Court's orders. The police took the stand that the "automobile push" game was a gambling device. Judge Falkenhainer held it was a harmless amusement and issued an injunction, which the Police Board ignored.

The other item tells of a restraining order granted Walter R. Miller to prevent the police from seizing a so-called mint-vending machine. The police claim it is a gambling device. Miller claims that the person dropping a nickel into the machine gets a package of gum to the value of his nickel and nothing else of intrinsic value. Up to this date no news has come of the police violating the restraining order.

But news does come, only too often, of bank, store, apartment and other robberies, hold-ups and murders. It is the duty of the police to enforce all the laws. But there is a big difference between ideal law enforcement and what is possible and most vitally necessary. Is it the view of the Police Board that we have enough patrolmen and detectives to keep a number of them raiding lotto games and seizing mint machines? Or should nearly all officers be kept busy catching dangerous malefactors? In the light of the prevalence of crime in St. Louis the answer is easy.

Well, the House of Representatives has at last got into the limelight.

A HORRENDOUS PICTURE.

That was a horrendous picture of Manuel Quezon presented yesterday in a dispatch from Manila. This man, we are asked to believe, has become the virtual dictator of the Philippines, and is actually forming a super-government, which is soviet in character. This super-government is to exist side by side with the existing government, but is to be superior to it.

There is even evidence that Quezon is already secretly installed as the monarch of the new realm. And what is the evidence? The villainous Quezon, as is well known, gets a salary of only $6000 a year as Senate President, yet he lives like a multi-millionaire. It is common gossip over the bridge tables at the Manila Hotel, where, by the way, Quezon's most sumptuous dinners are given, that the man spends $7500 a month. Can anyone doubt that this is Muscovite gold?

Quezon, we are told, is a Frankenstein. The limited independence vouchsafed the Philippines has enabled this man to become a powerful and dangerous political boss, who may some day lead a successful rebellion to achieve complete independence for his people. We are informed that, while Quezon cannot suppress newspapers, he can coerce them, and that the native editors are whooping it up for him and his super-government plans. In view of the widespread passion for independence in the Philippines, we do not think Quezon need employ much coercion.

Quezon is unquestionably a man of power and influence in the Philippines. For years he has been outstanding in his fight for the rights of the natives. He is a patriot, and all patriots are dangerous persons. But it is difficult to believe that Quezon is nearly as dangerous as he is painted, or that Satrap Wood is likely to lose his iron control of the islands. The story of the super-government sounds like a tropical illusion.

Charlies Chaplin is again the father of a boy, but what the world needs is another Jackie Coogan to fit into the erstwhile short pants of the veteran of that name.

FOREIGN DEBT SETTLEMENTS.

Twenty foreign Governments owed the United States, on Nov. 14, 1925, the day on which the funded agreement with the Italian Government was signed, the sum of $11,014,406,706. Of this total $7,342,997,268, or 66.6 per cent, was covered by funding agreements with 10 countries, negotiated by the War Debt Commission.

A storm of protest has risen in certain quarters regarding the easy terms of debt settlement granted to Italy, who owes some two billion odd dollars. A question also arises whether or not the Senate will be willing to ratify this agreement.

What actually happens under this arrangement is that the United States will have returned to her during the next 62 years $1.14 for every dollar we loaned Italy.

It is true that this is not much of an interest return, and the banker proves truly that the dollar has shrunk to 27 cents, based on the earning power of money at 3 1-2 per cent. These terms were granted after a most exhaustive study of Italy's capacity to pay. However, the fact remains that the United States gets her money back.

There is no doubt, from a money-loaning standpoint, that this country has been generous to the full to our war allies, in the question of debt settlements, and particularly is this true in the case of war-torn Belgium and economically impoverished Italy.

President Coolidge, in a speech made in New York last November, pointed out that, from the 20 countries, of the total 20, which have signed up debt-funding arrangements, this country will receive fifteen billion dollars for the seven billions loaned them.

The annual revenue to this Government for the next 60 years, from repayments of foreign debts, will be over three hundred million a year. If this sum alone was applied to extinguishing the principal of our own total national debt of twenty billions, it would be completely wiped out in that period of time, and with it all Government bonds, the interest on which the taxpayer now meets.

We should not lose sight of the fact, however, that practically all of the eleven-odd billions loaned distressed Europe was kept in this country. What really was sent to Europe was values in supplies on which large profits accrued to the American farmer, manufacturer and wage earner.

Not only this, we drained Europe of her available gold surplus, until we became the money power of the world.

Yes! The war agonies of Europe made us the most prosperous nation on earth.

We can afford to be generous.

A MEMORABLE APPOINTMENT.

Clinton W. Gilbert, in his Daily Mirror of Washington, has told some interesting things about Balthasar H. Meyer, the Interstate Commerce Commissioner who wrote the Van Sweringen decision. Mr. Meyer was a protege of the elder La Follette, from whom he got his political start. He was a professor of economics in Wisconsin University and later served several years on the State Railroad Commission of Wisconsin. He has been a member of the Interstate Commerce Commission for many years. Who, would you say, appointed him? Roosevelt? No. Wilson? No. Then it must have been Taft. It was Taft. Historians, we imagine, will give that appointment rather large space in their narrative of the Taft administration.

Scientists have discovered that one-half of Mars is as dry as the Sahara Desert, which still further lessens any resemblance between that planet and our own.

THE VOYAGE OF LA MARINIERE.

Like a page from a medieval tale is the story of the French prison ship which, departing from La Rochelle, is making its way to the convict camp on Devil's Island, off French Guiana.

Three hundred and forty men, imprisoned in steel cages between decks, are bound for the sterile patch of earth where Capt. Alfred Dreyfus was sent in 1894 before a world-wide indignation forced justice to be done to him. The ship, La Mariniere, is as grotesque as its cargo. Its sides are smeared with a ghastly combination of colors which proclaims its mission, like the black-sailed craft which carried Theseus and the Grecian youths to Crete.

La Mariniere is equipped with ingenious safeguards against mutiny. Let such a thing happen, and steam from 10 pumps may be released into the cells to scald the rats into submission. Let an individual be so foolish as to violate the disciplinary rules, and he is thrust into a "de luxe stateroom," where he must squat half-erect, with both feet through steel bars five inches apart. It is conceivable that some may endure this torture for an hour, but it breaks the ordinary rebel in half the time.

A small, pathetic group of relatives and sweethearts watched the ship as it got under way. One convict fell dead as he waved a last farewell. From the bowels of the boat, as its engines started, came a bellowing curse from the doomed ones.

La Mariniere is the last of her kind, and this is the first time in two years that she has carried Frenchmen into the black arms of Devil's Island. She is an anachronism, a practical monument of medieval barbarity.

OUT!

(From the Dallas Morning News.)





AN EXPENSIVE SWEETIE.

JUST A MINUTE

Written for the Post-Dispatch By CLARK McADAMS

Copyright, 1926.

MORE VICTORIAN VERSE.

I rather like a foxy quiller,
But when he is a trouble spiller
And stirs up strife and the recall,
His destiny should be to fall
Beside a Wall—that's all.

VOTER.

I do not know, sweet Victorine,
If you are old, or young, or green;
But one stark fact is plainly seen—
You must be dumb, Sweet Victorine.

DUKE.

* * *

Sir: Italian friend just from Rome tells something which should mightily please all St. Louisans loyal to our present gloriously reigning house of Honoribus Victoribus I. Seems Maestro Mussolini has heard of our puissant Lord Mayor's notable achievements in the way of autocratic rule—his conspicuous success in reviving the old Prusso-Macchiavellian art of imposing one's political will on others who would much prefer doing without it—and is so impressed that he has decided to junk the statue, bust, picture—or whatever it is—of Caesar, which has adorned the "place where he does his kinging," as Uncle Remus says of Brer Lion's den of authority. A sculptured likeness of our local imperator—a bust of Victor(y) as it were—will soon grace the Duce's big desk, forming the inspirational point to which the Boss of All Italy will direct his admiring and emulative gaze when in the throes of compiling some new catalogue of things forbidden—it being authoritatively predicted that the next mandate of this sort will be one directing, among numerous things of equal importance, the summary arrest and imprisonment of all little boys in Lower Tyrol found trudging about in brass-toed and red-topped German boots.

No use talking, you just can't localize the reputation of a great man; it spreads to the four corners of the world and hitches its wagon to a star before you can say Jack Robinson. And then, as you know, the name Victor is one much in favor in Mussolini's big private estate since the days when bold Garibaldi and his red-shirted followers started Victor of Sardinia on his way to the Quirinal. Last, but by no means least, for mediocrities like Mussolini and yours truly, there's a darn sight more kick in being ruled by the spirit of the great who are alive and acting up than by that of the illustrious dead, for this latter sort of mentorship becomes at times decidedly irksome to the live ones who have to endure just a little too much of it. As Bob Acres says of his ancestors—but that's really too irreverent.

XXX.

* * *

A sign put up at Gulfport, Miss.:

Boston Red Socks
via
Gulfport Cotton States

We like that. A good many baseball teams have reached the pennant via the Browns and Cardinals.

Bab: Sign seen from Forest Park boulevard on a warehouse at Spring and Market:

Famous Barr Co.
Delivery Recieving

Please rush one of your 98-cent dictionaries out.

* * *

Honor is unstable, and seldom the same; for she feeds upon opinion, and is as fickle as her food.—Colton.

"JAZZ MUSIC ELIMINATED."

Judging by the announcements of Missouri's old fiddlers' contest, which is held at Paris, Mo., on May Day, the country people are not going to content themselves with merely saying that jazz is bad.

They are going to cut it out. "Jazz music eliminated," says the program. The contestants will play "The Arkansas Traveler" and any other two pieces they please except "Don't Be a Fool, You Fool," "I Wish't I Was in Peoria," "The Wind Blew Thrcugh His Whiskers," "Keep Your Skirts Down, Mary Ann," "I Love My Baby," "Down by the Winigar Woiks," "Show Me the Way to Go Home," etc.

Pitching back over all these, the old fiddlers will take a firm stand for the old-fashioned music and show how it ought to be rendered. They will undertake to convince us that the old musician was just as capable of weird noises as the modern musician is, that the wailing saxophone is in no greater pain than the old violin. It is claimed for jazz that it sets us dancing as no music ever set a people dancing, but the old fiddlers will try to prove that out of the emotionalism of the old music came holy-rolling, shouting Methodism and St. Vitus' dance.

Very well. We haven't any opinion about it, and what we hold in hand behind our back can just as well be for one as the other.

* * *

So many Congressmen bobbing up from far distant parts of the country to defend Judge English in the three days of debate on the floor of the House does not necessarily mean that they believed the jurist had been a happy choice. What it did mean was that ours is a time very much unlike that in which man was eager to turn his thumb down upon the luckless. This is one of the reasons why justice is so lax. We like to be something more than sure before doing violence to someone else, and in that leaning backward we permit a great many erring to go unwhipped. A good many Congressmen hesitated to join in the condemnation of Judge English for the same reason that a jury in a criminal case sometimes falls something short of its whole duty. It was not always so, but such is the tolerance of our time. We are no Spartans, and we look with horror upon the old witch burners and inquisitors, whose delight was in human suffering. Ours may not be the most enlightened of times, but there is more heart in it than any other time we ever knew.

* * *

The Standard Oil Co. (Indiana) announces that its policy of sharing profits with its employes (Russia) is doing nicely (United States).

* * *

Cheats easily believe others as bad as themselves; there is no deceiving them, nor do they long deceive.—La Bruyere.

* * *

Russian women are developing fashions of their own since they are cut off by trade and political barriers from the style centers of Paris and London. Even they are Slavs to fashion.

* * *

The French pot their Christmas trees and replant them. That is why the radicals of the French Chamber of Deputies know they could revive the franc with a capital levy.

* * *

Begins to look as if Judge English were in Dutch.

The MIRROR of PUBLIC OPINION

This column is designed to reproduce without bias the latest comment by the leading publicists, newspapers and periodicals on the questions of the day.

COST OF STATE GOVERNMENT.

From the Thrift Magazine.

OVER-GOVERNMENT in the United States is proving an expensive luxury for the taxpayer. Witness a few figures. The total cost of State governments in 1[illegible] was $1,513,628,021, which compares with $494,907,000 in 1915. This is a gain of [illegible] 200 per cent, to say nothing of the added burdens that have come from increased Federal, municipal and county government activities. Allowing for a legitimate 100 per cent increase in the cost of all commodities during the intervening decade, the average taxpayer is paying nearly twice as much for State government costs as he did in the pre-war years. If there were a corresponding increase in government efficiency as reflected in the suppression of crime, there would be no rightful cause for complaint. But crime has increased in about the same proportion as have the costs of efforts to suppress it.

A PUBLIC BENEFACTOR.

From the Philadelphia Public Ledger.

PLANS of the Typothetae to do especial honor this week to Frederick E. Ives, the inventor of the first half-tone engraving process which has revolutionized the business of illustration in books and newspapers, is a deserved, even if belated, recognition of a genius. Mr. Ives has delved deeply in the intricacies of physical optics and color vision and reproduction. But like many research students, he has been more concerned in the successful application of the results of his studies than in the material rewards that should attend them. The Typothetae's medal will be one of many that have come to him from the learned societies of the world. It cannot be said, however, in Mr. Ives' case that he lacked recognition at home, for the Franklin Institute has been foremost in paying honor to him for his inventions and discoveries.

HORSE MEAT IN AMERICA.

From the Ft. Wayne News-Sentinel.

WHEN a man was convicted recently of a conspiracy to blow up a horse meat packing plant in Illinois, most of our readers probably were surprised to learn that any part of America was eating horse flesh. Yet, according to a late Government bulletin, there are now a dozen such plants over the country, most of them having been built up since the war, when some of our soldiers overseas learned that properly cooked horse meat is far from distasteful when made into steaks or sausages. In many of the larger cities, horse meat is freely advertised as such, but it is not at all likely that horse meat ever will be extensively used in the United States, not because it isn't wholesome, even if cheaper than beef, but because our beef, mutton and pork supply is too cheap and too readily available to encourage the substitution of horse meat.

RARE VOLUME TELLS OF EARLY EXPLORER

Pomona College Gets Story of First Continental Hike of de Vaca.

By the Associated Press.

CLAREMONT, Cal., April 2.—A rare volume containing the story of what purports to be the first trans-continental foot journey of a white man in the conquest of North America is the latest addition to the William S. Mason collection of Western Americans in Pomona College library.

The book tells of the adventures of Cabeca re Vaca, Spanish explorer, in journeying through the southern section of the United States between the years 1528 and 1536, and of his explorations in the River Plate countries of South America after his appointment as Governor of the region in 1540.

An expedition, of which Vaca was a member, left Spain in 1527 headed for Florida and Louisiana. It was wrecked on the Florida coast. Fifty survivors drifted to the coast of Texas in rudely constructed boats and made shore Nov. 6, 1528. All but 15 died of disease or starvation and these became slaves of the Indians.

By a stroke of luck, Vaca staved off threatened death for himself and companions my posing to the Indians as a divine healer, usually being able to cure minor maladies. After six years, Vaca, with two companions, escaped. They reached the coast of California and turned southward, arriving at Mexico City, July 24, 1536.

As a reward for his exploring services Vaca was appointed Governor of the Provinces of the Rio de La Plata in South America. Here he incurred the jealousy of his compatriots and was sent back to Spain in irons, remaining in prison six years awaiting trial. Eventually, he was exiled to Africa.

Two separate editions of the first portion of the book are known to be in existence—one in the New York Public Library and the other in the British Museum at London.

U. S. INCOME TAX COLLECTIONS FOR MARCH $499,660,000

Almost $60,000,000 More Than Year Ago and $100,000,000 More Than Estimated.

By the Associated Press.

WASHINGTON, April 2.—Final income tax collections figures for the March quarter, the first under the reduced rates of the new revenue law, showed a total payment to the Government of $499,660,000. This is almost $60,000,000 more than was collected a year ago under the higher rates and is $100,000,000 more than treasury officials estimated would be collected for this quarter.

The collections assure a surplus at the close of this fiscal year, June 30, which probably will be applied to the public debt. The unexpected increase in returns despite the reduced tax rates was attributed by acting Secretary Winston to the "unusual income and profits resulting last year from the period of prosperity."

The New York Federal Reserve District reported the largest collections of the 12 districts with $160,802,311. The latest figures on collections by district, which do not take into account final telegraphic reports, follow:

Chicago $90,104,966, Cleveland $43,080,713, Philadelphia $38,260,-826, Boston $36,264,331, San Francisco $31,368,845, Atlanta $22,958,-029, Richmond, Va. $22,931,211, Kansas City $14,727,606, St. Louis $13,928,855, Dallas $9,947,255 and Minneapolis $9,816,284.

The collections take into account both personal and corporate income tax payments. An increase also was reported in miscellaneous tax collections but several of these which were repealed by the new law did not go out until the end of March and the full effect of the reductions will not be felt until later, treasury officials explained.

GENESIS A POEM OF DIVINE MAJESTY, SAYS PRELATE

Rt. Rev. Thos. Gailor Says No Sane Person Interprets Book of Revelations Litrally.

Special to the Post-Dispatch.

NASHVILLE, Tenn., April 2.—Declaring that no sane person would attempt to interpret the book of the Revelations literally, the Rt. Rev. Thomas F. Gailor, Episcopal Bishop of Tennessee and former president of the National Council of the Church, in a sermon here last night assailed the theory that a literal interpretation of the Bible was the sole basis of Christianity.

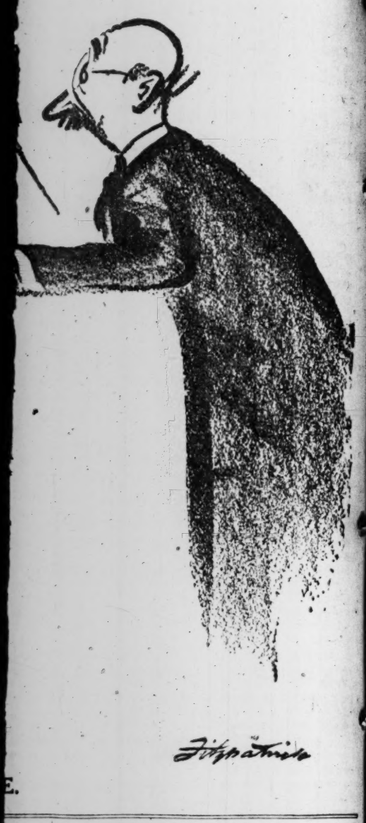
"To interpret Genesis as hard, cold fact is to forget all the poetry of the book and to ravel out the tapestry of civilization," he declared. "Genesis is the vision of one true, creative God, a poem of God's majesty of creation, showing that God through a series of eras builds up the universe, breathing life into man as the ages pass until all creation comes by evolution to Jesus Christ.

"The church has never taught that because a man was inspired he was infallible. St. John writes of the gates of pearl and the crystal sea, not as fact, but as spiritual revelations."

Canada Bars Two More Magazines.

By the Associated Press.

OTTAWA, April 2.—Two more magazines published in the United States, Art Lovers and Film Fun, are to be barred from circulation in Canada, the Customs Ministry announces.



Fitzpatrick

RARE VOLUME TELLS OF EARLY EXPLORER

Pomona College Gets Story of First Continental Hike of de Vaca.

By the Associated Press.

CLAREMONT, Cal., April 2.—A rare volume containing the story of what purports to be the first transcontinental foot journey of a white man in the conquest of North America is the latest addition to the William S. Mason collection of Western Americans in Pomona College library.

The book tells of the adventures of Cabeca re Vaca, Spanish explorer, in journeying through the southern section of the United States between the years 1528 and 1536, and of his explorations in the River Plate countries of South America after his appointment as Governor of the region in 1540.

An expedition, of which Vaca was a member, left Spain in 1527 headed for Florida and Louisiana. It was wrecked on the Florida coast. Fifty survivors drifted to the coast of Texas in rudely constructed boats and made shore Nov. 6, 1528. All but 15 died of disease or starvation and these became slaves of the Indians.

By a stroke of luck, Vaca staved off threatened death for himself and companions my posing to the Indians as a divine healer, usually being able to cure minor maladies. After six years, Vaca, with two companions, escaped. They reached the coast of California and turned southward, arriving at Mexico City, July 24, 1536.

As a reward for his exploring services Vaca was appointed Governor of the Provinces of the Rio de La Plata in South America. Here he incurred the jealousy of his compatriots and was sent back to Spain in irons, remaining in prison six years awaiting trial. Eventually, he was exiled to Africa.

Two separate editions of the first portion of the book are known to be in existence—one in the New York Public Library and the other in the British Museum at London.

U. S. INCOME TAX COLLECTIONS FOR MARCH $499,660,000

Almost $60,000,000 More Than Year Ago and $100,000,000 More Than Estimated.

By the Associated Press.

WASHINGTON, April 2.—Final income tax collections figures for the March quarter, the first under the reduced rates of the new revenue law, showed a total payment to the Government of $499,660,000. This is almost $60,000,000 more than was collected a year ago under the higher rates and is $100,000,000 more than treasury officials estimated would be collected for this quarter.

The collections assure a surplus at the close of this fiscal year, June 30, which probably will be applied to the public debt. The unexpected increase in returns despite the reduced tax rates was attributed by acting Secretary Winston to the "unusual income and profits resulting last year from the period of prosperity."

The New York Federal Reserve District reported the largest collections of the 12 districts with $160,802,311. The latest figures on collections by district, which do not take into account final telegraphic reports, follow:

Chicago $90,104,966, Cleveland $43,080,713, Philadelphia $38,260,-925, Boston $36,264,331, San Francisco $31,368,845, Atlanta $22,958,-029, Richmond, Va. $22,931,211, Kansas City $14,727,606, St. Louis $13,928,855, Dallas $9,947,255 and Minneapolis $9,816,284.

The collections take into account both personal and corporate income tax payments. An increase also was reported in miscellaneous tax collections but several of these which were repealed by the new law did not go out until the end of March and the full effect of the reductions will not be felt until later, treasury officials explained.

GENESIS A POEM OF DIVINE MAJESTY, SAYS PRELATE

Rt. Rev. Thos. Gailor Says No Sane Person Interprets Book of Revelations Literally.

Special to the Post-Dispatch.

NASHVILLE, Tenn., April 2.—Declaring that no sane person would attempt to interpret the book of the Revelations literally, the Rt. Rev. Thomas F. Gailor, Episcopal Bishop of Tennessee and former president of the National Council of the Church, in a sermon here last night assailed the theory that a literal interpretation of the Bible was the sole basis of Christianity.

"To interpret Genesis as hard, cold fact is to forget all the poetry of the book and to ravel out the tapestry of civilization," he declared. "Genesis is the vision of one true, creative God, a poem of God's majesty of creation, showing that God through a series of eras builds up the universe, breathing life into man as the ages pass until all creation comes by evolution to Jesus Christ.

"The church has never taught that because a man was inspired he was infallible. St. John writes of the gates of pearl and the crystal sea, not as fact, but as spiritual revelations."

Canada Bars Two More Magazines.

By the Associated Press.

OTTAWA, April 2.—Two more magazines published in the United States, Art Lovers and Film Fun, are to be barred from circulation in Canada, the Customs Ministry announces.

SOCIAL ACTIVITIES

MRS. CLARENCE J. CURBY of 4 Washington terrace, her daughter, Miss Ruth, and her son, Jack, will sail the latter part of June on the Leviathan for Europe, to be gone all summer. They will tour the British Isles, and spend some time in Paris.

Miss Curby will return home today from Pittsburg, where she has been visiting former classmates at Dobb's Ferry and the French School of New York, and prior to that time was in New York two weeks with her mother and Mrs. Walter Medart.

Dr. and Mrs. Anthony B. Day of 4904 Buckingham Court will take possession within a few days of the former Bruce Seddon house at 336 North Newstead avenue. Mr. and Mrs. Seddon will spend the summer in Normandy and are building a new home for occupancy in the fall. Miss Anna Wyles of Highland Park, Ill., sister of Mrs. Day, will depart tonight for her home after a visit here.

Miss Judith Dana, daughter of Mr. and Mrs. Leslie Dana of Brentmoor, has chosen the attendants who will precede her to the altar at her marriage to James Ward Thorne of Chicago Saturday, April 24.

The young women will be Mrs. William Harrison Luyties, Mrs. Turner Clarkson of St. Louis, and Mrs. G. Corson Ellis of Chicago, Misses Katherine Sipple, Jane Parsons, Frances Fristoe, Marcelline Reyburn and Josephine Moffitt. G. Corson Ellis will be best man and groomsmen will be Turner Clarkson, George Dana, William Harrison Luyties, all of St. Louis; Julian Farwell and Niblack Thorne of Chicago, Frank Stoner of Sewickley, Pa., William Henry Wemmer of Ohio, and J. J. Livingood of Cincinnati.

The wedding will take place at 5:30 o'clock in the afternoon at St. Michael's and All Angels' Church, the Rev. Paul Block officiating. A reception will follow at the Dana home.

Dr. and Mrs. Maurice Edwards Breed of 4526 Westminster place, have had as their guests Dr. Breed's father, the Rev. David Riddle Breed, and his sister, Miss Esther Kendall Breed of Pittsburg and Los Angeles. The visitors departed today for their home in the East.

Mr. and Mrs. Paul Whitman, who have been making their home with Mrs. Whitman's mother, Mrs. Paul Moll of Pershing avenue will depart soon to make their home near San Francisco. Mr. Whitman departed for the West last night and his wife and two children will join him later. A farewell dinner was given Wednesday night by Mr. and Mrs. Charles Hill Patton, at which posters burlesquing the trip formed part of the wall decorations, and each guest made an after dinner speech and presented an amusing gift to the travelers. There were 12 guests.

Mr. and Mrs. Henry Garcia Isaacs, formerly of 4931 McPherson avenue, took possession today of their new home, recently purchased, at 37 Arundel place. Mrs. Isaacs was Miss Grace Layman.

Reservations have been made in the last few days by a number of prominent St. Louisans for the "Good Will" tour to Europe, to be given under the auspices of the Chamber of Commerce, beginning July 14. Among those who have signed up are Mr. and Mrs. Merrell P. Walbridge, 38 Kingsbury place; Mr. and Mrs. M. L. Sturtevant, 5542 Waterman avenue; Mr. and Mrs. I. P. Morton, Gatesworth Hotel, and Rembert W. La Beaume, son of Mrs. E. W. La Beaume of Hotel Chase. Mr. and Mrs. F. W. A. Vesper, 6481 Ellenwood avenue, who recently announced they would take the tour, will be joined by their daughter, Miss Josephine, and by Mrs. Martha Castles of Denver, a sister of Mrs. Vesper.

Miss Temple Bailey will give a reading at the home of Mrs. Ingram Boyd, 6465 Ellenwood avenue, Monday afternoon. The affair will be under the auspices of the Church Service League of St. Michael and All Angels' Episcopal Church, directed by Mrs. Boyd and Miss Bertha Skinker.

Mrs. Harry Cantwell of 4543 Lindell boulevard will give a buffet supper April 11, in honor of Miss Mariah Laessig, daughter of C. H. Laessig, whose marriage to Dr. Otto St. Clair Krebs will take place soon.

The Easter sale of novelties at the Junior League shop, The Open Door, in the Galeria building, will close tomorrow night. For tomorrow quantities of fresh eggs have been tinted for the sale and toys appropriate for the holiday will be displayed.

The St. Louis Woman's Club will give a card party at the club Thursday afternoon, April 8, at 2 o'clock. A table d'hote luncheon will be served at 1 o'clock.

Mrs. Genevieve F. Logan of 736 Heman avenue, will depart the last of next week to attend the marriage of her nephew, Theodore M. Simmons, and Miss Katherine Williams, to take place soon in New Orleans. Miss Williams was a Mardi Gras queen this year.

Mrs. Martin Engman Jr. of 11 Princeton avenue gave a bridge party Wednesday in honor of Miss Elizabeth Warfield of Philadelphia, who is visiting Miss Felecia Chisolm, daughter of Capt. and Mrs. Edward North Chisolm.

Miss Marjorie Jean Tarlton, a student at the University of Wisconsin, will return home April 7 to spend the spring vacation with her parents, Mr. and Mrs. Walter E. Tarlton of 5598 Waterman avenue.

Mrs. L. F. Sherman of 4202 Lindell boulevard gave a bridge luncheon yesterday, in honor of Mrs. William E. Day of Kansas City. Covers were laid for 12 guests.

To Be Bridesmaid



—Photo by Ashen-Brenner.

MISS MADELYN WEISS.

MISS WEISS of Wheeling, W. Va., is the guest of Miss Dorothy Bolin, daughter of Mr. and Mrs. C. D. Bolin, of 5519 Bartmer avenue. She will be a bridesmaid at the wedding of Miss Bolin to William Roberts Shillington, Wednesday, April 7.

COMMITTEE TO ARRANGE FOR FIRST MAIL FLIGHT

Chamber of Commerce Head Names of Group to Handle Preliminaries.

A special air mail committee of the Chamber of Commerce to handle preliminaries to the first flight of the Robertson Aircraft Corporation contract mail planes between here and Chicago, on April 15, was named yesterday by Carl F. G. Meyer, president of the chamber.

The members are Col. Albert T. Perkins, chairman; Louis P. Aloe, Postmaster Alt, G. A. Buder, Paul V. Bunn, B. F. Bush, Harold M. Bixby, W. Frank Carter, W. Palmer Clarkson, Martin J. Collins, S. H. Curlee, Aaron Fuller, Edward T. Hall, Jackson Johnson, former Mayor Kiel, J. M. Kurn, Frederick C. Lake, Maj. Albert Bond Lambert, John G. Lonsdale, Morton J. May, Frank M. Mayfield, Joseph Pulitzer, E. Lansing Ray, Elzey M. Roberts, A. L. Shapleigh, M. E. Singleton, F. W. A. Vesper, Festus J. Wade and Frank O. Watts.

As has been told, the air mail route will give overnight service between St. Louis and New York and four-hour service to Chicago.

St. Louisan to Speak in England.

The Rev. Jesse M. Bader, secretary of evangelism for the United Christian Missionary Society, St. Louis, will speak at the annual convention of the Disciples of Christ at Birmingham, England, the first week in August, according to announcement made by the society today.

Grip Epidemic in Austria.

By the Associated Press.

GRAZE, Austria, April 2.—An epidemic of grip, accompanied by pneumonia and ear inflammation, is raging in this region. The regular hospitals are filled, and patients are being conveyed in a constant stream to improvised wards.

PLEA TO WELSHMEN IN U. S. FOR HOME RULE FOR WALES

Secretary of National Party Makes Appeal in Current Issue of Dryeh.

By the Associated Press.

NEW YORK, April 2.—An appeal to Welshmen in America to support a Welsh political party "composed of young people who have determined to win back for Wales her national rights," appears in the current issue of the Dryeh, a Welsh weekly published in Utica, N. Y.

The appeal, signed by H. R. Jones, secretary of the National party of Wales, says in part: "The Welsh language is rapidly vanishing from the land and the English flood threatens to smother every flash of national light. Our educational system is English, our courts are English and laws of the Englishmen govern Wales. Nearly all our local councils have been turned into English in order to give positions to idle Englishmen, who are pushing into every phase of Welsh activity as though the whole earth had been created that they may become rulers. We do not acknowledge the right of the King or the Government of England to rule over us. We demand a Senate for Wales and we concentrate our efforts to obtain one."

Purchasing Agents to Meet.

Delegates to the annual convention of the National Association of Purchasing Agents will assemble here from many parts of the United States and Canada tomorrow night. Members of the Executive Committee of the organization will attend two all-day sessions in the directors' room of the Missouri Athletic Association, 407 Washington avenue, tomorrow and Sunday. The association has more than 6000 members.

$100,000 F. C. RAND GIFT TO VANDERBILT U.

Donor Is National Chairman of Campaign for $4,000,000 Endowment Fund.

A gift of $100,000 has been made to Vanderbilt University of Nashville, Tenn., by Frank C. Rand, president of the International Shoe Co. of St. Louis and national chairman of Vanderbilt's campaign for a $4,000,000 endowment and building fund.

Rand, who resides at 7100 Delmar boulevard, today confirmed a report from Nashville that the gift had been made. He is an alumnus of the class of '98 and has been a member of the university's Board of Trustees since 1912. Two sons, Edwin and Henry, are now students at Vanderbilt.

A native of Mississippi, Rand has long been interested in the educational development of the South and particularly in the progress of his alma mater, Vanderbilt. For the $4,000,000 campaign he has the assistance of an executive council whose membership includes James H. Kirkland, chancellor of the university; Whiteford R. Cole, president of the Louisville & Nashville Railroad; Rogers Caldwell, investment broker of Nashville and St. Louis, and Norman H. Davis of New York.

How Money Will Be Used.

Chancellor Kirkland declared "the gift of Mr. Rand is a challenge to other alumni who believe in the power of an institution like Vanderbilt to help mold the future destiny of the South."

The $4,000,000 fund will include $2,950,000 for endowment and $1,050,000 for buildings, apportioned as follows: Social science, biology and physics and geology halls, three buildings costing $350,000 each; endowments for maintenance of three new buildings, $450,000; increases in salaries, $500,000; development of libraries, $500,000; physical education, $200,000; new professorships, $1,000,000; engineering school, $300,000.

Alumni Dinner April 9.

Pledges will be solicited during the week of April 11. On April 9 dinner meetings will be held by Vanderbilt alumni throughout the country. The St. Louis gathering will be at the University Club. There are about 100 Vanderbilt graduates in St. Louis.

For campaign purposes the country has been divided into 26 districts. W. L. Hemingway is chairman of the Missouri division and A. B. Hill is local chairman.

Mrs. Vanderbilt Quits Fifth Avenue

NEW YORK, April 2.—Mrs. W. K. Vanderbilt is leaving Fifth Avenue because of the encroachments of trade. She has bought three floors in a co-operative apartment on Park avenue and her Fifth avenue mansion is the subject of negotiations for sale or lease.

Movement of Ships.

Arrived.

Plymouth, April 1, Columbus, from New York for Bremen.

Lisbon, April 1, Martha Washington, New York.

Sailed.

Naples, March 31, Adriatic for New York.

Rotterdam, April 1, Nieuw Amsterdam, New York.

Shanghai, April 1, President Lincoln, San Francisco.

Manila via San Francisco, April 1, President Adams; Bordeaux, Rousillon; Mongolia, San Francisco.

MADE LOVE, IN PLAYS, TO FAMOUS BEAUTIES

Memories of 50 Years on Stage Recalled by Forbes-Robertson.

By the Associated Press.

LONDON, April 2.—Fifty years of love-making on the English-speaking stage with many of the world's greatest actresses has left Sir Johnston Forbes-Robertson memories of beauty and charm rarely equaled by persons in the theater.

Ellen Terry, Modjeska, Mary Anderson, Adelaide Neilson, Mrs. Patrick Campbell and Marion Terry are among those who received his stage-wooing.

As an off-stage lover, the famous actor centered his attention upon the beautiful Gertrude Elliott, sister of Maxine Elliott, and she became his wife.

Modjeska and Ellen Terry are spoken of by Forbes-Robertson in a manner which shows they especially appealed to his fancy.

Modjeska's mastery of six languages and thorough knowledge of the literature of all of them, as well as her rare gifts as an actress, impressed the Romeo of 40 years ago. Their performance of Romeo and Juliet in a beautiful garden in Cornwall, he said, was the forerunner of outdoor performances of classic plays which have become so popular throughout the world.

He ranked Modjeska in the forefront of the greatest actresses he has seen.

Ellen Terry's youthful beauty entranced the actor.

Beauty Fashion of Period.

"That was in the days when open-faced Victorian beauties were in fashion," said Forbes-Robertson. "Miss Terry's beauty was not appreciated by the man in the street. Only artists and sculptors worshipped at her feet.

"As time went on, however, her particular beauty became a sort of vogue, and I once heard Whistler say of her: 'For love of Nell, I'd go to Hell.'"

But in days the actor first mentioned Englishmen loved open-faced women with sloping shoulders and with their hair down on both sides of their face, and the average man missed all the beauty of the tall, slender, erect Miss Terry with her great mass of golden red hair arranged in artistic confusion, and her narrow, sensitive face and dreamy eyes.

Forbes-Robertson was only 21 when he first acted with Miss Terry and she was five years his senior. She now is 78 and is generally rated as the most beautiful old lady in England.

BOY'S DEATH LAID TO LIQUOR

Student Poisoned at Flushing, O.; Companion Ill.

By the Associated Press.

FLUSHING, O., April 2.—The death of Raymond Van Fossen, 18 years old, high school senior, early today and the critical illness of Floyd Tanley, 16, of Martin's Ferry, was attributed to poisonous liquor by authorities, who are conducting an investigation of the case. Both were found lying at the roadside near their home last night. Van Fossen died later and physicians were doubtful of Tanley's recovery.

They attended a show last night at Holloway, near here. Coroner Hardesty said Tanley told him they obtained some liquor afterward and drank it on their way home. The Coroner and Sheriff said they expected to make an arrest.

FUNERAL SERVICES TODAY FOR EDWARDS WHITAKER

Banker Died as the Result of a Paralytic Stroke Suffered Six Months Ago.

Funeral services for Edwards Whitaker, 78 years old, chairman of the board of the Boatmen's Bank, took place at 2:30 o'clock today from the residence, 13 Westmoreland place. Bishop Frederick W. Johnson of the Episcopal Church officiating. Burial was in Bellefontaine Cemetery.

The list of pallbearers included John S. Shepley, W. M. McMillan, Edward J. Costigan, F. W. Lehman, Leonard Matthews, Julius W. Reinholdt, Walter McKittrick, Edward C. Eliot, T. S. Maffit, Edward B. Pryor, Claud S. Kennerly, Aaron Waldheim, S. W. Fordyce, F. R. Henry, H. F. Knight, J. D. Perry Francis, Tom A. Nicolaus, George P. Moore, F. R. Hickman and Rolla Wells.

Mr. Whitaker died yesterday at his home following a paralytic stroke suffered six months ago. He was born in St. Louis.

Missouri Road Conditions.

ST. JOSEPH—Cloudy; roads are snowbound and impassable.

JOPLIN—Raining; roads good.

JEFFERSON CITY — Cloudy; roads soft.

COLUMBIA—Rain and snow; roads bad and heavily drifted.

MOBERLY — Snowing; roads snow covered.

SEDALIA—Mixed rain and sleet; roads snow covered; bad.

HANNIBAL — Snowing; roads impassable.

KANSAS CITY — Cloudy; all-night snow; roads snowbound.

SPRINGFIELD — Cloudy; mild; roads good.

CAPE GIRARDEAU — Cloudy; mild; roads fair to muddy in spots.

Oldest Princeton U. Alumnus Dies.

By the Associated Press.

TOWANDA, Pa., April 2.—Dr. John S. Stewart, 91 years old, Presbyterian minister and oldest graduate of Princeton University, is dead here.

TRAVEL AND RESORTS.

HAWAII
From LOS ANGELES
Via the Southern Route
ALL EXPENSE TOURS
$278.50 and up
For 3 Weeks Round Trip
Write for Your Booklet and "Legends of Hawaii"
Los Angeles Steamship Co.
538 Marquette Bldg., Chicago

Be Collegiate....at the
Dances
Every Saturday Night
Music by Varsity Club Orchestra
Cover charge—where gentleman is accompanied by lady—$1.00 person. Stags, $1.50 each.
Special Easter Sunday Dinner served from 12:30 to 8:30 p. m. at $2.50 per person.
Hotel Jefferson
12th & Locust Sts.

Bedell
WASHINGTON AVENUE CORNER SEVENTH
Special for Saturday
JUST ARRIVED
STUNNING NEW
HIGH GRADE
HATS
Smartness so much sought for by discriminating women. Rich fabrics, authentically styled in a bewildering blending of gorgeous new colors.
$10



SATINS — BENGALINES — VELOURS
HIGH-COLORED FAILLES
DAINTY GOLD AND SILVER HATS
DRESSY EVENING MODELS OF LACE AND MALINE—RICH USES OF FLOWERS AND ORNAMENTS.
This special pricing offers millinery of exceptional quality both in style and in material. The striking Parisian styles that have just been declared are developed here in the smartest ways.
BEDELL—MILLINERY SALON—THIRD FLOOR

BOATMEN'S BANK
ST. LOUIS
OLDEST BANK IN MISSOURI
Faithful to Its Trust
YEAR in and year out since 1847, when the Boatmen's Bank was started, depositors have found it always faithful to the trust they placed in it.
What a foundation for service to its depositors and the community!
Boatmen's Bank
Northeast Corner Broadway & Olive Sts.
Oldest bank in Missouri. Has withstood every financial crisis since 1847, including the Civil War.
RESOURCES OVER $25,000,000.00

STOUT SIZES 40 TO 56
Lane Bryant BASEMENT
WOMEN SIXTH AND LOCUST STREETS
Pre-Easter Coat Sale
But one more day remains to select your new Coat for Easter. For that day we have prepared an unusually attractive quality and style Coat event. Every stout woman will profit by attending.
Smart stylish slenderizing styles that fit with little or no alterations. Poiretsheens, Poiret Twills, Tweeds, Failles and Bengalines with Satin and Silk Crepe linings.



$19.75
EASTER DRESSES
Dresses not to be equaled in quality and style. Flat Crepes, Cantons, Georgettes, Printed Crepes, Satin Cantons, Pebble Crepe and Striped and Crepe de Chines. Sizes 40 to 56.
$15
Poiretsheen, $19.75
Poiret Twill, $19.75

The MIRROR of PUBLIC OPINION

This column is designed to reproduce without bias the latest comment by the leading publicists, newspapers and periodicals on the questions of the day.

COST OF STATE GOVERNMENT.

From the Thrift Magazine.

OVER-GOVERNMENT in the United States is proving an expensive luxury for the taxpayer. Witness a few figures: The total cost of State governments in 1924 was $1,513,628,021, which compares with $494,907,000 in 1915. This is a gain of over 200 per cent, to say nothing of the added burdens that have come from increased Federal, municipal and county governmental activities. Allowing for a legitimate 100 per cent increase in the cost of all commodities during the intervening decade, the average taxpayer is paying nearly twice as much for State government costs as he did in the pre-war years. If there were a corresponding increase in government efficiency as reflected in the suppression of crime, there would be no rightful cause for complaint. But crime has increased in about the same proportion as have the costs of efforts to suppress it.

A PUBLIC BENEFACTOR.

From the Philadelphia Public Ledger.

PLANS of the Typothetae to do especial honor this week to Frederick E. Ives, the inventor of the first half-tone engraving process which has revolutionized the business of illustration in books and newspapers, is a deserved, even if belated, recognition of a genius. Mr. Ives has delved deeply in the intricacies of physical optics and color vision and reproduction. But like many research students, he has been more concerned in the successful application of the results of his studies than in the material rewards that should attend them. The Typothetae's medal will be one of many that have come to him from the learned societies of the world. It cannot be said, however, in Mr. Ives' case that he lacked recognition at home, for the Franklin Institute has been foremost in paying honor to him for his inventions and discoveries.

HORSE MEAT IN AMERICA.

From the Ft. Wayne News-Sentinel.

WHEN a man was convicted recently of a conspiracy to blow up a horse meat packing plant in Illinois, most of our readers probably were surprised to learn that any part of America was eating horse flesh. Yet, according to a late Government bulletin, there are now a dozen such plants over the country, most of them having been built up since the war, when some of our soldiers overseas learned that properly cooked horse meat is far from distasteful when made into steaks or sausages. In many of the larger cities, horse meat is freely advertised as such, but it is not at all likely that horse meat ever will be extensively used in the United States, not because it isn't wholesome, even if coarser than beef, but because our beef, mutton and pork supply is too cheap and too readily available to encourage the substitution of horse meat.

BADLY HURT IN HOPPING TRAIN

Boy, Beating Way, Brushed From Freight Car by Trestle.

Joseph Steed, 17 years old, of Moline, Wash., is at City Hospital with a fractured skull, pelvis and hand and internal hurts, suffered when he was brushed from the top of a freight car at a trestle in the Angelica street yard.

Charles Willis, 18, of Byron, Wash., Steed's traveling companion held by police charged with "hopping" a train told police he and Steed were trying to "beat" their way back to Washington when they boarded the moving train and clinbed to the top of the car as the train was in motion. He was near the top when Steed was brushed off. He flighted and called help.

Bill Ding Sez:



Enclose your back yard with our ornamental RED PICKET GARDEN FENCING. Ask us how to erect this fence with attractive supporting posts. Paint it white if you wish.

Send the coupon below and we will mail you illustrative sketches and prices free.

I'm Interested in: P
RED PICKET GARDEN FENCING
Send free sketches and prices.
Name .....
Address .....

GOODFELLOW Lumber Company
Natural Bridge at Goodfellow
Ours Is the Trade that Service Made
CAbany 6407 ST. LOUIS, MO. CAbany 6407

GRAND JURY FINDS JUVENILE FARM IS WELL CROWDED

Continued From Page 25.

Scouts who had attended a meeting at Oak Hill Presbyterian Church. They stopped at the mouth of an alley on Russell place, between Utah place and Humphrey street. The detectives mistook them for burglars and fired as they ran away. At City Hospital it was charged, Julian was shackled to a cot as a police prisoner.

No Evidence to Indict.

"So far as any ill treatment of Julian at the city hospital, the grand jury had no evidence to indict," continues the report. "Seemingly there was rough handling of the boy which could have been obviated had good judgment been used. It seems to us that city officials should adopt a different procedure for people innocently wounded than that accorded criminals.

"For Julian and his parents the grand jury has utmost sympathy. Julian is a fine type of American lad. It is regretted that he was an innocent victim in this case. But the facts did not warrant the indictment of the officers on the charge of shooting to kill."

The jury also commented on conditions in various city institutions, comment being favorable in most instances. It recommended segregation of older boys at the House of Detention and segregation of tubercular prisoners at the City Jail. Enforced idleness of prisoners at the City Workhouse due to a shortage of work and a lack of space for recreation, was described as "very undesirable."

INDIAN OIL LAND LEASING TO BE AIRED IN HOUSE

Continued From Page 25.

lands to the white man at the latter's prices, for politically the people who seek oil lands for development and production are more powerful than the Indian.

Party lines have disappeared in the fight. About 340,000 Indians have been declared citizens and eligible to vote. The Indian Bureau in the Department of Interior has always had an extraordinary influence with Congress for the Indian Bureau controls the deposits in local banks in Indan areas and has a general power over Indian affairs which members of Congress states containing Indian reservations do not like to see allied with their political opponents.

Problem for the Bureau.

The Indian Bureau itself has a perplexing job with local administration and has in past years felt justified in using iron-handed tactics to get results. There are two sides to the story, as the volumes and volumes of printed testimony on the hearings will disclose to the casual reader, but whether the disposition of the land that once belonged to the Indian is fundamentally just, will be debated henceforth in Congress and a general inquiry into the status of the Indian may result from the disclosures to be developed in the debate.

Bartender Freed on $1000 Bond.

Herman Dawson, bartender at the Claymo Hotel at Clayton, was released on $1000 bond last night after being charged with the sale and possession of intoxicating liquor and operating a nuisance.

Dawson was arrested after selling a half pint of whisky to Prohibition Director Dillon and Prohibition Agent Stanley. He was taken to the Page Boulevard Police Station, where he gave bond. The Claymo Hotel was raided a year ago by Federal prohibition agents, when a quantity of beer was destroyed. The hotel is owned by the estate of the late Joseph Parks.

Kirk Hawkins for State Senate.

Special to the Post-Dispatch.

JEFFERSON CITY, April 2.—Kirk Hawkins of Springfield has filed as a candidate for the Democratic nomination for State Senator from the Twentieth District. It is understood State Senator W. W. Hamlin of Springfield, Democrat, will not be a candidate for re-election. Hawkins served one term in the State Senate from the Twentieth District, and prior to that served one term as representative from Greene County.

PIPE
GUARANTEED USED PIPE AND WELL CASING, EQUIPPED WITH NEW THREADS AND COUPLINGS. ALL SIZES AND IN ANY QUANTITY, AT PRICES WHICH WILL ENABLE A SUBSTANTIAL SAVING.
Jos. Greenspon's Sons Iron & Steel Co.
3130 HALL ST. Tyler 0238



You will enjoy your Summer cottage better with a Quick-Lite Coleman Cooker. Can change old ranges into a Coleman Quick-Lite. See demonstration.
WINDHORST SUPPLY CO. 1426 CHESTNUT ST. GARFIELD 1933

The Sunday Post-Dispatch has the largest circulation of any newspaper in the Southwest.

You, Too, Can Have a Beautiful Home

Furnished in Good Taste and Yet Economically

HAVEN'T you often entered a room so tastefully and beautifully furnished that you immediately felt at home and in harmony with the surroundings? You need not feel envious of the owner, for the furnishings and decorations to make a home beautiful are not as priceless as they may seem. Charming homes are easily attainable. The model rooms at the Union provide practical ideas—easy and economical to carry out. The dream of a Home Beautiful becomes a reality through our Easy Budget Plan.



See the "Marseillaise" In Our Specially Arranged Bedroom Salon

THEN another simple way to have a beautiful home—while you have old furnishings in your home—is to avail yourself of our Trade-In Service. We'll gladly send an appraiser to your home to estimate the worth of your old furnishings. Just phone GArfield 7741 and leave your name. The allowance we will make for your old goods will be deducted from your purchase here and you can pay for the balance on our Easy Budget Plan.

ELEVEN-PIECE BLENDED WALNUT BEDROOM OUTFITS—AT $195

Consisting of Dresser, Vanity, Rocker, Bench, Full-Width Bed, Chifforobe, Bed Light, Boudoir Lamp, Foster Bros.' Coil Spring and Sanitary Mattress With Cover

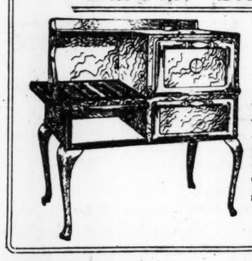
An outfit that will enable you to furnish your bedroom complete. See these marvelous Suites arranged in our Fourth Floor Bedroom Salon—Arranged as it will look in your home.

$195

The Four-Piece Suite is finely made of Venetian walnut, blended and high-light and of mahogany drawer bottom dustproof construction—chair, rocker to match, spring, mattress, muslin mattress cover, bed light and boudoir lamp are included.

$15.00 Cash Payment Delivers an Entire Outfit—Balance in Easy Payments

"Bilt-Rite" Steel Gray Gas Ranges



$110.00 Values, in the Latest Steel Gray Enamel, at **$69.75**

LARGE Cabinet Gas Ranges, constructed of cast iron and steel gray enamel throughout. They are the efficient "Bilt-Rite" make and each Range has a large 18-inch oven and broiler, four gas burners. They are fully guaranteed by the maker and will be found practical bakers.

$5 Cash—Balance Monthly

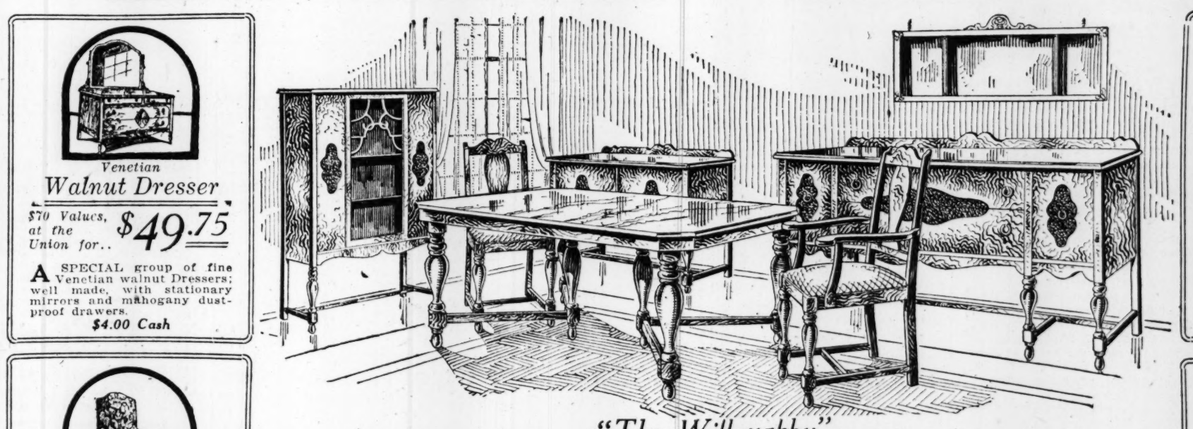
Gibson Refrigerator



$27.00 Value, at the Union.. **$19.25**

"GIBSON" make, side-icer Refrigerator; made of solid oak and with white enameled food chambers. Two-quart water cooler and 4 Refrigerator dishes included.

$1 Cash—Balance Monthly



Venetian ***Walnut Dresser***

$70 Values, at the Union for.. **$49.75**

A SPECIAL group of fine Venetian walnut Dressers; well made, with stationary mirrors and mahogany dustproof drawers.

$4.00 Cash

Venetian Walnut ***Vanity Dresser***

$65 Values, at the Union for .. **$44.50**

EXQUISITE table top Vanity Dressers, made of Venetian walnut with triple mirrors and 3 spacious drawers on both sides.

$4.00 Cash

Living-Room Chair

$45 Value, at the Union for. **$27.50**

THESE Living-Room Chairs are marvelous values at this price. They are the over-stuffed type with mahogany-finish arms.

$1.00 Cash

"The Willoughby"

Ten-Piece Blended Venetian Walnut Dining-Room Suites

Consisting of 66-inch buffet, enclosed china cabinet, oblong extension table, server and five side chairs and one host chair—seats of excellent tapestry.

These exquisite "Willoughby" Dining Suites are expertly constructed of walnut and fine cabinet woods, with beautiful blended walnut panels highlighted in the newest finish.

$165

The ten pieces included are exactly as illustrated. Those who have been hesitating about the selection of a dining-room Suite should choose one of these fine Suites at $165.

$12.00 Cash Payment—Balance in Easy Payments.

Mahogany ***Davenport Table***

$20 Values, at the Union for .. **$12.50**

MAHOGANY-FINISH Tables of fine construction and made with bottom stretchers.

$1.00 Cash

Bath Stool

$1.95 Values, at the Union for.. **$1.00**

A CONVENIENT Stool for the bathroom; made of metal and white enameled.

UNION HOUSE FURNISHING CO.

1120-22-24-26-28-30 OLIVE STREET

End Tables

$5.50 Value, at the Union for... **$2.98**

DISTINCTIVE mahogany finish kidney-shape End Tables. Bargains at only $2.98.



North Pacific West

UNION PACIFIC SYSTEM — THE OVERLAND ROUTE

See Mt. Rainier, Mt. Hood, majestic Columbia River, beautiful Puget Sound. Enchanting journeys by land and sea—delightful climate. Take the celebrated scenic route—along the historic Oregon Trail. See Colorado and Salt Lake City without extra charge. Easy side trips to Yellowstone and Zion National Parks.

$85.60 Round Trip from **ST. LOUIS**

(Effective May 15th)

PORTLAND — SEATTLE — TACOMA
VANCOUVER — VICTORIA

Lv. St. Louis
Pacific Coast Limited 9:03 a.m.
St. Louis-Colorado Limited 2:00 p.m.

Return by California only $18.00 additional. Frequent sailings to Alaska and the Orient.

For complete information and free booklet, ask:

J. L. Carney
General Agent
Union Pacific System
2063 Railway Exchange Bldg.
611 Olive St.
Phone: Garfield 1300
St. Louis, Mo.

MARKETS—

PART THREE

DISCUSSES STREET WORK PROPOSED BY MAJOR PLAN

Director Brooks Tells Rotary Club Four Cutoffs Have Been Completed, Traffic Relieved.

GRAND BOULEVARD CONGESTION WORST

Widening Program Includes 185 Miles, of Which 35 Already Condemned Are Delayed by Litigation.

A review of what has been done and what remains to be done to relieve traffic congestion in St. Louis under the "Major Street Plan" published by the City Plan Commission in 1917, was given by Director of Streets and Sewers Brooks, in an address before the Rotary Club yesterday.

He estimated at $16,440,000 a year the economic loss to St. Louis because of uncertainty, confusion, loss of life, personal injuries and property damage due to congested streets. He based his estimate on a figure of $20 per capita made public at the National Conferance of Street and Highway Safety which met in Washington last week.

"The Major Street Plan includes 183 miles of streets, 84.5 of which it is proposed to widen," Brooks said. "Of these latter 35 miles are now under ordinance for condemnation. Several important projects have been completed. Washington boulevard between Jefferson and Grand boulevard, with the cutoff at Grand, was increased in width from 60 to 80 feet. This relieved a serious condition on Locust, Pine and Chestnut streets, increased traffic capacity, and added impetus to the rehabilitation of property along Washington boulevard.

Four Cutoffs Completed.

"The opening of South Twelfth street from Chouteau to Park avenue, together with the extension of Lafayette avenue into Twelfth street at Soulard street, has provided a new approach to the business district from the south and southwest.

"Of 35 or more cutoffs, four have been completed. These are Pine-Lawton at Grand, Newstead-McPherson, Prairie-St. Louis and Grand-Carter. Vandeventer-Easton and Chouteau-Compton are awaiting improvement.

"Our recent bond issue includes an item of $8,650,000 for establishing, opening and widening streets. It is estimated that this amount will pay the city's share of practically all important projects planned, 36 in number.

"The Olive street project has progressed furthest, all legal work having been completed, the money for awards to property owners paid in the court. However, payment to the owners has been held up pending a decision from the Supreme Court involving certain technicalities. These were injected at the last minute by two or three property owners apparently dissatisfied with the awards and not in sympathy with the proposed improvement. A favorable decision

Continued on Next Page.

RAINBOW



Local Store Service
Chain Store Economy
You save the difference

One Price 5 Worth More

413 N. 6th St.

SHOES

You will enjoy your Summer cottage better with a Quick-Lite Coleman Cooker. Can change old ranges into a Coleman Quick-Lite. See demonstration.

...OKERS
...SUPPLY CO. 1420 CHESTNUT ST. GARFIELD 1933

...Post-Dispatch has the largest circulation ...in the Southwest.

...l Home
...ally

THEN another simple way to have a beautiful home — while you have old furnishings in your home—is to avail yourself of our Trade-In Service. We'll gladly send an appraiser to your home to estimate the worth of your old furnishings. Just phone GArfield 7741 and leave your name. The allowance we will make for your old goods will be deducted from your purchase here and you can pay for the balance on our Easy Budget Plan.

...TS—AT $195
...y Mattress With Cover
...y made of Venetian walnut, ...mahogany drawer bottom dust...ker to match, spring, mattress, ...and boudoir lamp are included.

Venetian Walnut
Vanity Dresser
$65 Values, at the Union for .. $44.50
EXQUISITE table top Vanity Dressers, made of Venetian walnut with triple mirrors and 3 spacious drawers on both sides.
$4.00 Cash

Mahogany
Davenport Table
$20 Values, at the Union for .. $12.50
MAHOGANY-FINISH Tables of fine construction and made with bottom stretchers.
$1.00 Cash

...End Tables
...Value, $2.98
...e ...for...
...STINCTIVE mahog...any finish kidney...e End Tables. Bar...s at only $2.98.

DISCUSSES STREET WORK PROPOSED BY MAJOR PLAN

Director Brooks Tells Rotary Club Four Cutoffs Have Been Completed, Traffic Relieved.

GRAND BOULEVARD CONGESTION WORST

Widening Program Includes 185 Miles, of Which 35 Already Condemned Are Delayed by Litigation.

A review of what has been done and what remains to be done to relieve traffic congestion in St. Louis under the "Major Street Plan" published by the City Plan Commission in 1917, was given by Director of Streets and Sewers Brooks, in an address before the Rotary Club yesterday.

He estimated at $16,440,000 a year the economic loss to St. Louis because of uncertainty, confusion, loss of life, personal injuries and property damage due to congested streets. He based his estimate on a figure of $20 per capita made public at the National Conference of Street and Highway Safety which met in Washington last week.

"The Major Street Plan includes 132 miles of streets, 84.5 of which it is proposed to widen," Brooks said. "Of these latter 35 miles are now under ordinance for condemnation. Several important projects have been completed. Washington boulevard between Jefferson and Grand boulevard, with the cutoff at Grand, was increased in width from 60 to 80 feet. This relieved a serious condition on Locust, Pine and Chestnut streets, increased traffic capacity, and added impetus to the rehabilitation of property along Washington boulevard.

Four Cutoffs Completed.

"The opening of South Twelfth street from Chouteau to Park avenue, together with the extension of Lafayette avenue into Twelfth street at Soulard street, has provided a new approach to the business district from the south and southwest.

"Of 35 or more cutoffs, four have been completed. These are Pine-Lawton at Grand, Newstead-McPherson, Prairie-St. Louis and Grand-Carter. Vandeventer-Easton and Chouteau-Compton are awaiting improvement.

"Our recent bond issue includes an item of $8,650,000 for establishing, opening and widening streets. It is estimated that this amount will pay the city's share of practically all important projects planned, 36 in number.

"The Olive street project has progressed furthest, all legal work having been completed, the money for awards to property owners paid in the court. However, payment to the owners has been held up pending a decision from the Supreme Court involving certain technicalities. These were injected at the last minute by two or three property owners apparently dissatisfied with the awards and not in sympathy with the proposed improvement. A favorable decision

Continued on Next Page.

RAINBOW
"Bobby"
Local Store Service
Chain Store Economy
You save the difference
One Price $5 Worth More
413 N. 6th St.
SHOES



READY! For The "Eleventh Hour" Shoppers!

1560 NEW EASTER SUITS

Just Arrived!

Added to Our Already Large Stocks--The Largest in Our History!

A belated shipment—received just today—means a wonderful opportunity to Last Minute Easter Shoppers! . . . . Think of it! . . . . Complete stocks to choose from even NOW!—the day before Easter! . . . . The newest styles and fabrics. . . . . The wanted patterns . . . . and best of all—EVERY SUIT OFFERED SATURDAY AT A CLEAR CUT SAVING OF MANY DOLLARS! Come in Saturday—in the morning if possible—pick out your Easter Suit—and WEAR IT SUNDAY!

Extra Salesmen! Extra Tailors! Extra Delivery Service! Guarantees That Every Suit Bought Up to 6 P. M. Saturday Will Be Ready for You by Easter Morning!

The Man With CASH Is KING!—

WHEN you have good hard-earned dollars in your pocket with which to buy new clothes—get the best for your money—you're entitled to it! Don't pay for the fellow who MUST "charge it"—for the "time-payment" and "budget" system buyers. This store has only one class of customers—"CASH TO ALL"—that's why we can undersell and give you the best values in America.

"Look at the Weil window displays—it pays."

SHOP EARLY!
Open 8:30 A. M.
Close 6:30 P. M.



Just Arrived! 1275 New EASTER Suits for Boys!



A hurried trip to the markets—made necessary by the biggest boys' business in the history of this store—brought forth unexpected results! 1275 New Suits bought at GREAT REDUCTIONS! And now they're here—ready for your choosing Saturday!

Boys' $7.50 Suits — Smartly cut 2-pants Suits (some with vests) of cassimeres, cheviots and novelty tweed fabrics—Both light and dark patterns. Sizes 5 to 18. $4.95



Boys' $10 Suits — Every Suit with two pairs pants! And scores of new arrivals! New patterns! New fabrics! A splendid Suit. Sizes 9 to 18 years $6.95



Boys' $15 Suits — These long-wearing two-pant all-wool Suits come in the newest single and double breasted models; yes—many have one pair of long pants and one pair of Knickers—sizes, 6 to 18. $10.95



Boys' $20 Suits — Finest woolens! Newest styles! Splendid workmanship! That's the only way to describe these handsome Vest Suits with one pair long pants and one pair knickers. Sizes 16 to 18.... $14.95

$7.50 Juvenile Topcoats — Unusually attractive little Topcoats of fine all-wool cassimeres in the powder blue, tan and gray shades. Newest double-breasted models with the loose swagger cut. Sizes 2 to 8..... $4.95



Boys' Wool Serge Suits — Exceptionally well made Suits in the loose or belted models, with one pair of full-lined knickers! All sizes 6 to 8 years $6.95

$8 Juvenile Suits — Samples! (Just one of a kind) of fine quality Juvenile Suits that are worth up to $8! Oliver Twist styles with linen waist and serge, jersey and tweed pants. Sizes 2 to 10. $3.95

Boys' All-Wool Long Pants — Collegiate style — wide bottoms Sizes 4 to 16 years. $2.95

$50 Easter Suits
For Men and Young Men—Many With Two Pair Pants
Ultra-fashionable Spring Suits—hand-tailored throughout of the finest needlepoint cassimeres, unfinished worsteds, pointex, tweeds, French back worsteds, Saxonies and velours! —Second Floor $33

$40 Easter Suits
For Men and Young Men—Many With Two Pair Pants
Beautiful hand-tailored Suits—fashioned of all-wool cheviots, cassimeres, worsteds and tweeds in the newest single and double breasted Spring models! Many with two pairs of pants. —Second Floor $27

$25 Easter Suits
For Men and Young Men—Many With Two Pair Pants
You young men who like the loose English styles and the striking new patterns—you older men who prefer the more conservative styles in worsteds and cassimeres—will find a wonderful selection of wool one and two pants Suits in this lot at $18. —Street Floor $18

$21 Easter Suits
For Men and Young Men—Many With Two Pair Pants
Whether you like the new English models or whether you prefer the more staple, yet stylish effects you'll find what you want in this group of wool cassimeres, cheviot, tweed and worsted Suits! Many with 2 pairs pants. —Street Floor $15

$18 Easter Suits
For Men and Young Men—Many With Two Pair Pants
Carefully tailored Suits in a big variety of patterns—Cheviots! Tweeds! Cassimeres! And all sizes 15 years to 40 chest in both the loose English models and the more conservative styles! EXCEPTIONAL values in this sale at $12. —Street Floor $12

No. 6217
Men's Fine Weave All-Wool Serge SUITS $27
A Feature at Weil! Beautifully tailored of fine weave 16-oz. all-wool serge in the staple styles that will be just as good next Fall as Now! Stouts! Stubs! Slims! Regulars! $27. —Second Floor.

Men's & Young Men's GABARDINES
A wonderful value in cravenette processed gabardine and whipcord Raincoats—broken sizes 32 to 46. Come in—we can probably fit you! $12.75

Stylart PURE WOOL YOUNG MEN'S SUITS
EVERY SUIT ALL WOOL — $22 — EVERY SUIT NEWEST STYLE
—instead of $30 & $35
—Blues! —Grays! —Browns! —Tans!
Stylart Fine Quality Gabardine Raincoats $22

The Suit for the Younger Man!
Unusual quality—one and two pant Suits, made under our personal supervision by the finest tailoring establishments of America! Suits with a wealth of style and fine tailoring that will win your instant approval. The new fabrics and the new colors are here—gray is featured in many shades. Plenty of blues, too! The new double-breasted model is more popular than ever and you'll find it here in all its glory!

Topcoats —for Easter Wear!

$15 — Smartly tailored Topcoats of good quality woolens in the wanted light Spring shades. Stylish! Warm and comfortable! Yet extremely light in weight! Sizes 34 to 44 chest. In this sale at $15. —Street Floor

$22 — Conservative Coats in Oxford grays as well as the newest models in young men's "Stylart" Topcoats—new Spring colors such as silver gray, New York blues, etc. Of course, ALL the new models at $22! —Second Floor

Extra Fine New Spring Topcoats . . . $27
Superbly tailored! Single breasteds! Double breasteds! Swagger styles! Conservatives! All included at $27! —Second Floor

Match Up Your Suit for Easter With a Pair of EXTRA... PANTS

At $2.95
Thousands of pairs of young men's collegiate Pants in choice of light or dark shades. Also men's conservative patterns in all sizes 28 to 50.

At $3.95
Hundreds of patterns in the wanted Spring shades. All sizes in both collegiate and conservative models.

At $4.95
Almost any kind of Suit pattern you could think of—pencil stripes, plaids, checks, etc.; all sizes 28 to 50 waist .....

Finest DRESS PANTS $5.95

WEIL
N. W. Cor. Eighth and Washington Av.

DISCUSSES STREET WORK PREPARED BY MAJOR PLAN

Continued from Preceding Page.

will permit the actual physical improvement to be started at an early date.

To Benefit Car Riders.

"This proposed Olive street widening between Twelfth and Lindell cutoff is of vital importance and will have three beneficial effects, it will expedite the movement of vehicular traffic to and from the business district; it will benefit thousands of car riders by decreasing the running time on the most heavily trafficked street car lines; it will bring about an early rehabilitation of Olive street.

"Market street on the south and Morgan street on the north will, when widened, be additional approaches to the business district. This does away with the necessity of traveling the full length of the congested district for that traffic going to the eastern portions of the downtown area. This will relieve such streets as Locust, Washington, Pine and Chestnut.

"Market street with its connection through Vandeventer will give a much needed thoroughfare to the southwest section of the city, while Morgan street with its connection through Enright will relieve bad conditions already developed along the Delmar avenue district. In the outlying districts, Chippewa, Hampton-Bilion, Skinker-Hodiamont, St. Louis, Kingshighway Northwest and Lilian are important projects and are all under ordinance. Of these, Skinker-Hodiamont is now ready for improvement and excavation is under way between Delmar and Hodiamont avenues.

Of Future Importance.

"A street of future importance, and for which a need is now felt, is a street which follows generally the western city limits. It bears the same relation to the western section of St. Louis as Broadway does to the eastern section. It begins in Carondelet and ends in Baden and includes such existing streets as Davis, Loughborough, Jamison, McCausland, Skinker, Hodiamont, Darby and Goodfellow. It is 15.4 miles long from its start on Broadway to its finish on Broadway, and although following the western city limits, exceeds the length of Broadway between these points by one-fourth of a mile.

"The worst congested street in St. Louis today is Grand boulevard. Our plan for Grand boulevard relief includes a new 80-foot street paralleling Grand and located midday between Grand and Spring, with openings and connections to the north and south via Spring at Page on the north and Prospect avenue at Forest Park boulevard on the south. It further provides for a viaduct over the Mill Creek Valley and a possible overhead crossing of Market street at Prospect.

"As a relief street to the east of Grand, Theresa would be widened from 60 to 80 feet, the job eliminated at Lindell and a new street cut through north of Bell behind Central High School, the Odeon and St. Alphonsus (Rock) church.

Worse Than Downtown.

"The congestion of Grand boulevard between Laclede and Easton warrants drastic action because of its location at the intersection of the main east and west thoroughfares with the principal north and south thoroughfares. This district is already one of intensive development. Conditions are already worse than downtown. One of the main reasons for existing conditions in this area is the extreme length of the blocks between Grand and Spring. Much of the traffic on Grand is forced there because Grand is the first opportunity for vehicles to turn out of the east and west streets.

"If some street existed midway between Grand and Spring, much of the traffic now using Grand would be eliminated. This new 80-foot street is estimated to cost a million dollars. To widen Spring avenue over the same length and eliminate existing jogs would cost at least $650,000. Although this improvement of Spring avenue would undoubtedly benefit property nearby and accommodate additional traffic, it is too far removed from Grand to provide the relief necessary. Such relief can only be brought about by a reduction of the length of the block west of Grand. With a new street between Grand and Spring, there would come a greater enhancement of property values because of the reduction of the length of the block. An additional circulation of traffic would result.

Avoids New Structures.

"In 1878 the problem of widening Grand boulevard to 100 feet was taken up by city officials. This was just two years after the western city limitts was established, and it could have been widened for $5,000. It would cost $5,000,000 today to widen Grand boulevard.

"The line for the proposed relief street between Grand and Spring as now laid down, very fortunately avoids any new structures, thus keeping the cost to a minimum. The cost of this street will never be less than today, and if it is not done soon, large and expensive buildings may be erected, the removal of which would increase the cost and possibly make it prohibitive.

"The total cost of all the projects in the Major Street Plan does not exceed $35,000,000. This is $5,000,000 less than Pittsburg will spend on its downtown portion alone. Chicago is spending today $46,000,000 on three projects which include Michigan avenue $16,000,000, Roosevelt road $10,000,000, and South Water street $20,000,000. Of this $35,000,000 the city's share is $8,650,000. The balance would be borne by the benefited property."

BAR IN CHICAGO ON MILK FROM UNTESTED DAIRY HERDS

One Dairy Raided by Health Commissioner and Deliveries to Others Halted.

By the Associated Press.

CHICAGO, April 2.—A new prohibition war raged yesterday in Chicago and its environs, but milk and not liquor was the beverage in contention's cup. Precipitated by a rule of the Chicago Health Department, effective at midnight Wednesday night, forbidding sale in Chicago of milk from dairy herds not tested for tubercular infection, the fight began before dawn when Health Commissioner Bundesen led a raid on a Chicago dairy and dumped into the gutter the allegedly impure contents of a number of milk cans.

Owners of nontested herds retaliated a few hours later, when 70 of their pickets entrenched themselves on a highway near Virgil, west of here, and halted 16 drivers bringing tested milk to the plant of the Liberty Dairy Co. there. Forty cans of milk were polluted with kerosene before deputy sheriffs arrived and safeguarded remaining deliveries.

Bundensen said that in spite of the disturbances, no impure milk entered in Chicago or was sold, and that enforcement of the Health Department's fiat had been accomplished without limitation of the city's milk supply or an increase in prices.

TURNS IN HIS TRUCK AND DIES

Chauffeur, 20, Had Remarked He Was "Caving In."

"I'm caving in. I'd better get my truck back to the garage," James Acheson, 20-year-old chauffeur, said as he left a half-finished luncheon at a restaurant at Third and Walnut streets yesterday afternoon.

He drove his truck back to the garage of the John L. Meller Co., at 206-8 Market street, where he was employed, and fell back in his seat, dead. The cause of death has not been determined. He was married recently and lived with his wife at 3846 Missouri avenue.

BOY, 15, ARRESTED FOR KILLING

Taken After Days of Hiding on Roofs Near Home.

Special to the Post-Dispatch.

NEW YORK, April 2.—After days of hiding on roofs and behind chimneys while police searched his home at 510 West Forty-ninth street, 15-year-old William Killbride was arrested last night for alleged particiption in the killing of a grocer.

Utterly unlike his alleged accomplice, John Regan, 17, who broke down and cried as he told police of the killing, March 20, of August Ebling in his store at 438 West Forty-eighth street, Killbride, detectives said, was calm as he repeated the story the older boy had told them.

Killbride's father makes a living by selling newspapers. His sister, mother of a three-months-old child, is married to a man in the [illegible] on a charge of grand larceny. [illegible] four or five other children to [illegible] the boy's mother was forced to [illegible] him look after himself.

He was arraigned when 12 in connection with a burglary and discharged.

Detectives said the boy admitted he and Regan entered Ebling's store with the intention of robbing it and fled after Regan, with Killbride's .32-caliber revolver in his hand, had killed the grocer. Killbride said he found the weapon in a store he had robbed.

Man Found Dead in Bed.

An inquest will be held in the case of Herman Kastner, 50 years old, who was found dead in bed in a room he occupied at 306 [illegible] Second street yesterday. [illegible] trouble is believed to have caused death.

WAY PAVED FOR PASSING ZONING BILL NEXT WEEK

Rules Suspended to Permit Action on Measure at Final Session of Aldermen.

Passage of the new zoning ordinance at the final meeting of the Board of Aldermen, next Thursday, will be possible, following the action of the Board yesterday, in voting unanimously to suspend the rules, to expedite passage of the measure.

The motion to suspend the rules was made by Alderman Wimer, a real estate dealer, who was an opponent of the bill before the amendments desired by the Real Estate Exchange were accepted by the Legislative Committee. The bill was ordered to engrossment by yesterday's vote, following the report by the Legislative Committee, of the bill with its amendments.

ADVERTISEMENT



"Had to be carried 'round like a baby."

LAID UP BY NEURITIS AND RHEUMATISM

Is quickly put on his feet by simple home treatment

Many people who have suffered for years from the crippling pain of rheumatism or neuritis report that they have got amazing relief from a very simple home treatment.

"I could not walk for two weeks," writes a man from Moncton, N. B., Canada. "I had to be carried around like a baby. But one bottle of Sloan's Liniment put me on my feet again."

Just a little Sloan's patted on lightly—and a healing tide of fresh, germ-destroying blood is sent tingling through the pain-ridden tissues. No rubbing! It's the medicine itself that does the work.

Soon the swelling and inflammation go down. The aching stops. Almost suddenly you find yourself really free from pain, really comfortable at last. Get a bottle today and have it on hand. All druggists—35 cents.

TOMORROW—A GREAT OFFER!

Pay Nothing Down

Special Purchase!

250 New Spring DRESSES

Remarkable Values for Saturday at

$6.95 $13.75 $25.50

Dresses for street wear, for business or sport wear. The newest ideas and materials are to be found.

Pay Nothing Down
Up to 8 Months to Pay

Exceptional Sale
Spring Coats

$13.85 $24.75
$39.75 Up

Smart models in tweeds, basket weaves, rich plaids, twills and charmeen in distinctive new cape and straightline models, showing every new style feature decreed by fashion. All the newest shades in tan, rose, gray, green, blue and navy.

Pay Nothing Down
Up to 8 Months to Pay

We Compete With
Cash Stores

Don't get the idea that you pay more at King's because you buy on credit. We invite comparison—we compete with cash stores. Because we buy in immense quantities we are enabled to offer very remarkable values and give you months in which to pay for your purchases! Come and see how we do it! Come and share the savings of this sensational event.

FOR YOUR EASTER CLOTHES

8 Months to Pay!



Come to St. Louis' Finest Credit Store
For Your Easter Clothes!

You can look your best this Easter, wearing all the new things you have always wanted by taking advantage of our credit service.

Every Garment Purchased Will Be Delivered Saturday in Time for Easter Morn

No down payment required, small weekly payments, and you can radiate success and prosperity by your appearance.

Feature Saturday!
Exceptional Group
2-PANTS SUITS

St. Louis' Greatest Clothing Values at

$27.50 $32.50
$45.00

New Models
New Patterns
New Colors

Pay Nothing Down
Up to 8 Months to Pay



MEN!
Here Is Real Value!
Spring Topcoats

Specially Priced at
$27.50 $37.50

New loose-cut English Topcoats in light, medium and dark shades of the finest new materials. Also Tweeds.

Pay Nothing Down
Up to 8 Months to Pay

St. Louis' Finest Clothing Stock Awaits Your Choice

PAY A LITTLE EACH WEEK

King's
517 Olive St.
CREDIT CLOTHING COMPANY

OPEN TILL 9 P. M. EVERY SATURDAY

JUST CHARGE IT—WEAR IT!

Greater Effic
Workshop—Off

In workshop, office and
tion by competent autho
much inefficiency and m
due to defective vision,
pected by the victim hi

Careful eye tests at reg
advocated by these autho

Nearly half a century o
dorsement on the part of
lists has been enjoyed
Glasses.

Erk
608 OL
511 N. GR

AUTOMOBILE TIRES
SPRING
A continuation of our last w
bargains and adding some new
the week.

$12.50
2 BAR NICKL
FRONT BU
AND FENDER
for Fords and
COMPLETE SET
It was admitted by our custo
are a real bargain. It is much
and really never before was su
new style cars, sold so cheap.
Three-Bar Bumpers and Fend
Buick, Hudson, Oakland, Chrysle
all other make cars for.....
Lyon two-bar nickel-plated B
Knight, Dodge and Chevrolet, 19
last, only .....
SEAT COVERS for Hudson, Essex,
Dodge, Chevrolet and Ford will
OUR SPECIAL SALE PRICES.
Missouri Auto
805 HIGH
McKinley Hotel Bldg., Near Morgan.
North Side Branch—
Near Water Tower
Three experienced mechanics will
day to install Bumpers and other
have their cars completely equipped
Stores Open Half

Mulvihill Fu
112-114 N. TW
CASH OR



$175 Valu
Elegant 3-Piece Reed Fiber S
frosted blue. The davenport
$65.00 High-Grade, 5-Piece
Finish Breakfast Suites—Dr
extension table and 4 chairs.
$12.50 Large Size Buffet Mi
with polychrome-finish
frames.....
$35.00 Exquisite Junior Lamp
hand-painted glasse shades ar
and silver leaf bases; complet
$35 and $40 Beautiful Reed
Baby Carriages.....

R KILLING

Hiding on
ne.

2.—After
s and be-
ile police
510 West
ar-old Wil-
rrested last
ticiption in

alleged ac-
17, who
as he told
arch 20, of
tore at 438
. Killbride,
n as he re-
older boy

es a living
His sister,
s-old child,

is married to a man in the tombs on a charge of grand larceny. With four or five other children to rear, the boy's mother was forced to let him look after himself.

He was arraigned when 12 in connection with a burglary and discharged.

Detectives said the boy admitted he and Regan entered Ebling's store with the intention of robbing it and fled after Regan, with Killbride's .32-caliber revolver in his hand, had killed the grocer. Killbride said he found the weapon in a store he had robbed.

Man Found Dead in Bed.

An inquest will be held in the case of Herman Kastner, 50 years old, who was found dead in bed in a room he occupied at 306 South Second street yesterday. Heart trouble is believed to have caused death.

ER!

turday!
l Group
SUITS
lothing Values at
.50 $32.50
$45.00
odels
New Patterns
New Colors
ay Nothing Down
to 8 Months to Pay

MEN!
Here Is Real Value!
Spring
pcoats
ecially Priced at
7.50 $37.50
e-cut English Topcoats
, medium and dark
of the finest new ma-
Also Tweeds.
Nothing Down
o 8 Months to Pay

Louis' Finest
othing Stock
Awaits Your
Choice

CHARGE IT-
AR IT!

WAY PAVED FOR PASSING ZONING BILL NEXT WEEK

Rules Suspended to Permit Action on Measure at Final Session of Aldermen.

Passage of the new zoning ordinance at the final meeting of the Board of Aldermen, next Thursday, will be possible, following the action of the Board yesterday, in voting unanimously to suspend the rules, to expedite passage of the measure.

The motion to suspend the rules was made by Alderman Wimer, a real estate dealer, who was an opponent of the bill before the amendments desired by the Real Estate Exchange were accepted by the Legislative Committee. The bill was ordered to engrossment by yesterday's vote, following the report by the Legislative Committee of the bill with its amendments.

MISSOURIAN GETS 60 DAYS FOR VIOLATING FISH LAWS

Fine of $100 Assessed Against Second Man—Defendants Had Entered Pleas of Guilty.

SPRINGFIELD, Mo., April 2.—Harvey Wilhite and Homer Fisher today entered pleas of guilty in the Greene County Criminal Court to a charge of violating the State fish laws. Wilhite was given 60 days in the county jail and Fisher was fined $100.

The penalties were imposed by Judge H. D. Durst, who was agreed on to preside in the case as special Judge when the defendants took the case away from Judge Warren L. White some days ago.

Wilhite and Fisher were charged with dynamiting fish in James River and were arrested some weeks ago by Everett Wommack, Deputy Fish and Game Warden, and were bound over to the Criminal Court following a preliminary hearing.

Greater Efficiency in Workshop—Office—School

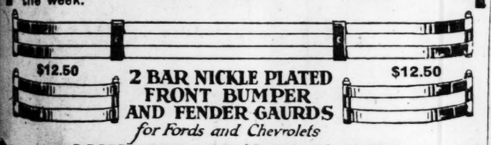
In workshop, office and school, investigation by competent authorities prove that much inefficiency and many accidents are due to defective vision, frequently unsuspected by the victim himself.

Careful eye tests at regular intervals are advocated by these authorities.

Nearly half a century of unqualified endorsement on the part of the leading oculists has been enjoyed by Erker-made Glasses.

Erker's
608 OLIVE
511 N. GRAND

AUTOMOBILE TIRES ACCESSORIES
SPRING SALE
A continuation of our last week's wonderful shower of bargains and adding some new items that came in during the week.



$12.50 2 BAR NICKLE PLATED FRONT BUMPER AND FENDER GAURDS $12.50
for Fords and Chevrolets

COMPLETE SET ONLY $12.50

It was admitted by our customers that above Bumpers are a real bargain. It is much more than they expected and really never before was such classy Bumpers, to fit new style cars, sold so cheap.

Three-Bar Bumpers and Fender Guards for Buick, Hudson, Oakland, Chrysler and almost all other make cars for $12.75

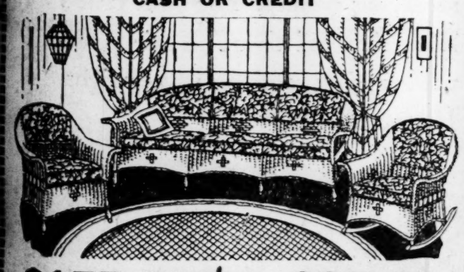
Lyon two-bar nickel-plated Bumpers for Essex, Willys-Knight, Dodge and Chevrolet, 1924—while they last, only $5.95

SEAT COVERS for Hudson, Essex, Overland, Nash, Studebaker, Dodge, Chevrolet and Ford will be sold for another week AT OUR SPECIAL SALE PRICES.

Missouri Auto Supply Co.
805 HIGH STREET
McKinley Hotel Bldg., Near Morgan. Telephone CEntral 5414
North Side Branch—2118 East Grand
Near Water Tower COlfax 7844

Three experienced mechanics will be at the store all day Saturday to install Bumpers and other accessories for those wishing to have their cars completely equipped for Easter Sunday.
Stores Open Half Day Sunday

Mulvihill Furniture Co.
112-114 N. TWELFTH ST.
CASH OR CREDIT



$175 Value, $97.50

Elegant 3-Piece Reed Fiber Suites, in Baronial brown or frosted blue. The davenport opens into a full-size bed.

$65.00 High-Grade, 5-Piece Duco-Finish Breakfast Suites—Drop-leaf extension table and 4 chairs $35.50

$12.50 Large Size Buffet Mirrors, with polychrome-finish frames $6.85

$35.00 Exquisite Junior Lamps, with hand-painted glasse shades and gold and silver leaf bases; complete $17.95

$35 and $40 Beautiful Reed Fiber Baby Carriages $16.50

NEW EFFORT TO PROMOTE TEACHING AND STUDY OF THE MODERN LANGUAGES

Lacking Utilitarian Arguments, Defenders Must Prove Intrinsic Usefulness to Restore Former Values, Says Dean Heller.

A new effort to promote the teaching and study of modern languages was advocated by Otto Heller, dean of the Graduate School of Washington University, in an address at the meeting of the Modern Language Club of St. Louis and vicinity, held March 25.

He pointed to the success which the teachers of ancient languages have had in their efforts to popularize the study of Latin and Greek. "The classicists believe in systematic and persistent propaganda," he said, in explaining this success. In comparison, he said that modern language teachers have been negligent.

Have Failed of Results.

"We have failed to demonstrate by actual results the essentiality of our discipline," Dr. Heller said. "The vocationalist and the efficiencer can point out, without fear of contradiction, that all our strenuous attempts at teaching French, German, even Spanish, have not availed to make linguists out of many Americans. Manifestly, one might retort that neither does this nation shine by its penmanship, in spite of the vast sums spent on the teaching of writing. Nay, one might add that the recent educational emphasis on domestic science has produced no palpable improvement in contemporary American cookery, and argue that the teacher of foreign language has as good a right to fritter away the time of the pupils as all the rest of the teachers.

Unite Against Assault.

"I would rather not dispose of the charge by such a facile and tawdry answer. The odium for our share of the general educational dereliction must be accepted, and its causes must be removed. Our faith in the cultural necessity of languages is too static; it has to be made dynamic. We must unite and stand together against the modish assault upon a broader conception of education and must demonstrate by clear results both the pragmatic and the ideal value of our work."

Dr. Heller said people might be classified as those who know and those who do not know any language besides their own for speaking or writing purposes, or both. Outside of immigrants and their immediate progeny, he said, the people of the United States are "in overwhelming majority monolingual." He said that attempted reforms in language teaching methods had had little effect on the situation.

No Utilitarian Arguments.

"The average citizen, plain man, general reader, man in the street or whatever you choose to call that mythological scapegoat of our collective mediocrity, sees little use for foreign languages. Their knowledge in this country is happily not a prime necessity for commercial success, and it does not count among the social graces. Nor does the American need the foreign idioms when abroad—accommodating aliens have forestalled him by acquiring English. This being so, the teaching of foreign languages cannot be effectively advanced by utilitarian arguments. Our goods are a drug in the market.

"The good American, so it appears, deems it the part of loyalty to resist the seductions of goods made in Germany or France. Hence our article is not in demand. It may be true, as charged, that we 'don't deliver the goods.' But chief among the reasons of nondelivery is the absence of orders. And it is my humble judgment that nothing short of outspoken demand for our wares can bring a happy turn to our fortunes. This cannot happen in the momentary trend of civilization.

Lacks Quick Cash Returns.

"In respect of quick cash returns—at present the determining criterion of educational values—French and German cannot successfully compete with all the newfangled subjects. Only when literary culture is put on a parity with agriculture and beauty culture in our schools, can the winter of our discontent be once more made, if not glorious summer, yet at least an endurable season.

"The foreign languages are either going to be put on a firmer footing through their intrinsic, not ancillary, usefulness, or they are going to be thrown neck and crop out of the curriculum.

I may be told, for consolation, that there is no thought of purging the educational system of the foreign languages; that these subjects are not to be removed but merely shifted; in evidence of which it can be pointed out that elementary French, German, etc., have passed from the grade schools to the high schools, from which they have gradually slid up into the college.

"They are moving the languages higher and higher in order to let them down all the harder. It may be simpler to eject an unwelcome guest through the front door; but to prevent his return by the back door, the safest way is to invite him upstairs and to push him off the roof."

Assails Dr. Hopkins' Conclusions.

Dr. Heller assailed the conclusions of Dr. L. Thomas Hopkins of the University of Colorado, who was brought here last December to advise as to the revision of the curriculum of the St. Louis schools. An earlier statement of Dr. Heller, taking issue with Dr. Hopkins, was published in the Post-Dispatch Dec. 13 last.

"The A. B., A. M. and Ph. D. after the name of this 'modernist' have not made him highly lettered," Dr. Heller said of Dr. Thomas. "He would do away with the teaching of 'imaginative literature,' for the convincing reason that '90 per cent of our reading, after we finish school, is in newspapers and magazines.'

"'Only the future novelist needs to read fiction,' the doctor pontificates. He would be capable of decreeing that only future confectioners must eat ice cream. The drama, of course, follows the novel to the scrap heap. With a loud and tearless voice the consulting revisionment announces that Shakspeare is dead—' 'The Merchant of Venice' is the only work of Shakspeare staying.' The 'old books' are to be thrown away to make place for the latest newspapers. A prohibition of books, just think. What a prospect for the booklegger! William Shakspeare is dead—long live William Hearst!

Silence Lends Tacit Consent.

Such are the views of a person employed in a post of prominent responsibility to lead and direct educational thought and activity, a trainer of the teachers of tomdrrow, and one to whose arbitrament educational measures of incalculable consequences are submitted. How comes it that the holder of such views is allowed to vent them uncontradicted? Surely he would be drummed out of the educational camp—or homerically laughed out

Continued on Next Page.

CONSTIPATION DRAGS YOU DOWN



Kellogg's ALL-BRAN brings lasting relief

Don't let constipation drag you down and sap your health and vigor. Let Mr. Bovee's experience point the way to sure relief:

"The writer was suffering from the worst kind of an attack of constipation, and was filling himself to the neck with all kinds of physic, which only gave me temporary relief and many times made me worse other than better. Since eating Kellogg's ALL-BRAN for breakfast every day I have had no trouble whatever."
DAVID B. BOVEE,
Bolivar, N. Y.

Constipation paves the way to many harrowing diseases. Pimples, dizziness, headaches, sallow skin—are just a few telltale signs. Don't let this insidious disease send its poisons into your body.

Kellogg's ALL-BRAN will give permanent relief if eaten regularly or money refunded. For Kellogg's is ALL-BRAN—a 100% bran product.

Made by Kellogg in Battle Creek, Michigan. Serve with milk or fruits, and in cooking. Delicious recipes on every package. Sold by all grocers. Served at hotels and restaurants.

Kellogg's ALL-BRAN

EASTER WANTS AT ABOUT ½ REGULAR PRICE

Penny & Gentles
BROADWAY & MORGAN ST.
WE GIVE AND REDEEM EAGLE STAMPS

ALL CORSETS
Brassieres
Bloomers, Vests
Princess Slips
Teddies, Etc.
REDUCED
(Second Floor)



HUNDREDS OF BEAUTIFUL HATS

Just received in time for Easter. The values here Saturday are exceptional. A select assortment of beautiful trimmed Hats very low priced for this sale.

$2.97 and $3.97

Pokes, roll brims, off-face effects, mushrooms, hair Hats; crochet, straws, body Hats and novelty braids; combined with silk, trimmed with flowers, ribbons or novelties. Black, Copen, rose, gray, green, wood and red.

MATRONS' EASTER HATS
$2.97 and $3.97
Dignified youthful styles of fine quality materials in the latest styles with flowers, ribbon or novelty trims. Black and colors.

EASTER SHIRTS & HOSIERY
At Attractive Reductions



Full-Fashioned Silk Hose
$1.65 values. In new Spring colors. Mercerized lisle tops. First quality. Special $1.25

WOMEN'S SILK HOSE
A Stocking that usually costs a dollar elsewhere. Pure silk and rayon, lisle tops. First quality and all colors. Sizes 8½ to 10. 63c

Women's $1.35 Silk Hose
In colors to match your Easter frocks and shoes; medium weight pure silk plaited over rayon. First quality. Sizes 8½ to 10. Special $1.00

Men's Dress Shirts
A choice selection of carefully tailored Shirts in well selected Spring patterns. Neckband and collar-attached style; white English broadcloth, etc. Sizes 14 to 17. Values to $3. Special $1.33

6 Pairs Men's Arrowhead Socks
In a few days sizes and colors will be broken; take advantage of this sale and lay away a supply of these Socks. Sizes still run 9½ to 12. 6 Pairs $1

Men's 79c Athletic Union Suits
Final close-out sale. All garments are well tailored and full cut. Fine crossbar nainsook. Sizes 36 to 46. Special 49c

ALL OUR SHOES MUST BE SOLD WITHIN ONE WEEK
SHOES AT BIG REDUCTIONS

Children's High and Low Shoes
Just the styles the girls want—two-tone combinations and plain school styles. Sizes 8½ to 2. Values to $4.00 ..... $1.97



"Star Brand Shoes Are Better"

Women's Low Shoes
$5 to $6 values. All the season's newest styles — Oxford and strap effects. Sizes up to 9. Special at $2.87

Women's Low Shoes
$3 to $5 values. Choice of satins, patents, tans and plain leather. See these values Saturday. Special at ... $1.93

BOYS' SHOES
Values to $4.00
School Shoes, Dress Shoes and Scout Shoes. Special clean-up at $2.95, $2.45 & $1.95



MEN'S $4 TO $6 SHOES
Special sale of high and low Shoes in tans, patents and plain leathers, welt sewn. All well-known brands; all sizes at $2.87

Regular 75c, $1
Music Rolls
On Sale Saturday at Less Than One-Half Price
Don't fail to hear the big hits!
"Shirley" "Remember"
"Farewell"
"You, Just You"
"Knee Deep in Daisies"
3 FOR $1
EXTRA SPECIAL—30 Demonstration Rolls for... $1

SEE THESE
ONE PIECE EACH WHILE THEY LAST
$2.50 ALL-WOOL TAN CREPE; yard... $1.00
$1.25 38-INCH NOVELTY STRIPE DRESS FABRIC; yard 50c
$2.95 50-INCH ALL-WOOL MAROON CHEVIOT; yard $1.39
$2 BROWN TAFFETA; yard wide, all silk; yd. 98c
$3 36-INCH COPEN BLUE SILK-MIXED MOIRE; yard $1.00
FREE McCALL PATTERN
With all purchases of silks, dress goods or coatings amounting to $2.98 or over. Select any pattern you wish.

EDISON RECORDS



We're closing out nearly 5000 of these Records in popular songs, dances, etc. Buy while they last.
10c
11 for $1.00

Boys' Easter Suits



$4.98 BOYS' SUITS $2.98
In cassimeres; knickers lined.....
$9.98 2-PANTS SUITS $5.98
All-wool cassimeres and tweeds; lined pants; some have vests. Grand Suits .....
$12.98 LONG PANTS SUITS $9.98
Some have one long and one short; some have two pairs long pants; splendid assortment in all-wool and wool mixtures. Ages to 17 years .....

MEN'S PANTS
Last Cuts Made
$2.98 Men's Pants, now $1.98
$3.98 Men's Pants ... $2.98
$5.00 Men's Pants ... $3.98
$2.50 Boys' Long Pants $1.69

MEN'S AND BOYS' CAPS AND HATS—LAST CUT
$1.25 Caps, cut to 79c
$2.50 Caps, cut to ..$1.25
$2.50 Boys' Hats 50c

SEE THESE
On Sale While They Last
10c to 50c BRAIDS at 5c
MEN'S 9c HEMSTITCHED HANDKERCHIEFS.. 4c
50c to $2.00 NECK BEADS 25c
1—$5.00 MORABON SCARF .. $1.98
10c 18-INCH STAMPED SQUARES 7c
3½c 6-STRAND SILKINE FLOSS 2c
$1.50 to $3.00 SILK GLOVES; gauntlet style, 98c
15c MUSLIN; 38 inches wide 10c
3—$10.00 RAYON SPREAD SETS $5.90
3—$10.00 LACE BEDSPREAD SETS $5.90

BARNEY'S

75c Athletic Union Suits
For men, made of white crossbar nainsook. All sizes.
SUIT 35c



MEN'S $22.50 NEW SPRING SUITS $9.90
Sizes 34 to 44.

NEW CLASSY SPRING
SUITS & TOPCOATS



For men and young men; skillfully tailored of this season's most attractive weaves. Sizes 35 to 44.
Values Up to $25
$12
Men's $30 New Topcoats $14.95

Men's Stylish Spring Suits; values up to $35; all sizes..... $17.95
Men's Fine Spring Suits; values up to $40; all sizes..... $19.90
Men's $5 Pants; English and Conservative Styles; all sizes; pair... $2.98
Men's Newest Style Wool Pants; values up to $8.50; a pair..... $3.95
Small Boys' $17.50 Suits; 2 Pairs of Longies, all sizes..... $11.50
Boys' $5 Wool Longies, sizes 4 to 12; Saturday special, pair..... $2.98

MEN'S $1.00 NECKWEAR
A large assortment of the newest Four-in-Hand Spring styles. On sale Saturday, only,
59c
50c BOW TIES 25c



Main Floor.

MEN'S $3.50 New Spring CAPS $1.49
Collegiate Style. Satin Lined. All Sizes. Saturday.....



MENS' $3.50 DRESS SHIRTS
With collar attached, made of newest Spring style shirting materials and much wanted stripes, cluster stripes, and fancy mottled grounds with harmonizing overchecks.
$1.79
Sizes 14 to 17

MEN'S $3 ENGLISH BROADCLOTH SHIRTS; WHITE, LIGHT BLUE, TAN AND GRAY; COLLAR ATTACHED; ALL SIZES $1.98

MEN'S $2.50 UNION SUITS
$1.29
Splendidly made of fine quality solesette and broadcloth. Cut full, all sizes. On sale Saturday, choice, a suit, $1.29



$1.25 Athletic Union Suits..... 89c
Men's $1.50 Athletic Union Suits. 98c
75c Silk Socks, all colors; pair... 49c
Men's 50c Boston Garters; a pair. 29c
$3.50 UNION SUITS. $1.98

MEN'S OXFORDS
VALUES UP TO $5, PAIR $2.99 ALL SIZES
Classy, good-looking quality Shoes and Oxfords. Tan, brown and black. Styles up to the minute.



VALUES UP TO $7
$3.95 ALL SIZES
MEN'S $4 OXFORDS Sample $1.99 Sizes.....

MEN'S $6 VICI SHOES Tan and black; newest styles; all sizes $2.98

Officers' Dress Shoes; pair. $2.99	$7 Police & Firemen Shoes.. $4.95
Russet Shoes, Munson Last $2.99	Officers' Dress Boots; pair.. $6.95
U. S. Navy Style Shoes; blk. $3.95	$12.50 Plain-Toe Boots.... $7.95
U. S. Army Marching Shoes. $2.99	$16.50 Zipper Boots..... $12.95
Infantry Shoes, brand-new. $1.99	Ladies' Moccasin Boots; pr.. $5.95
$4 Moccasin Style Shoes.. $2.99	Boys' Moccasin Boots; pair. $3.95

BARNEY'S
ARMY GOODS STORE
10th & Washington

Hog Trough Once Baptismal Font.

Special Correspondence of the Post-Dispatch and Chicago Daily News.

OSLO, Norway, March 14.—An archeologist saw by chance a hog trough of exceptional shape on a farm near Bergen. He purchased it for a few dollars and took it home to be cleaned and examined. Great was his surprise to find it a finely carved granite block. Investigation soon revealed it was the original baptismal font of the Svelo church. When the ancient Stave kirk of Svelo was demolished 80 or more years ago, the font was sold at auction with other things. For a time it was used as a stepping stone outside a farmhouse, and later was used as a trough. Made in the fifteenth century, the font has now been reinstalled in the Svelo church.

LOANS
TO THE MAN WHO WORKS

Money when you need it. Repay weekly or semi-monthly to suit your income.

Our Plan Helps You
Kirkpatrick Finance Company
1120 LOCUST ST.
(Ground Floor) Phone
St. Louis. Garfield 6060

Capable help for your home, your office, your store or your factory can be found through Post-Dispatch wants. Phone your order or leave it with your nearest druggist.

C-MELODY
SAXOPHONES
The One Instrument That Everybody Can Play



Immediate Delivery

SPECIAL FOR SATURDAY
COMPLETE SAXOPHONE OUTFIT

Wurlitzer Saxophones are recognized everywhere as the finest Saxophones built, judged from the standpoint of tone quality and accuracy of tuning. A beautiful instrument; all pearl key equipment, latest mechanical improvements and finest workmanship. Absolutely guaranteed. Outfit includes velvet-lined case, instructor, extra reeds, music stand, strap and all necessary accessories. Specially priced $90.00

Take a Saxophone Home

FREE LESSONS With Each Musical Instrument Purchased

A SMALL DOWN PAYMENT WILL START YOU OFF! **TERMS $1.75 Per Week!**

—OTHER BARGAINS—

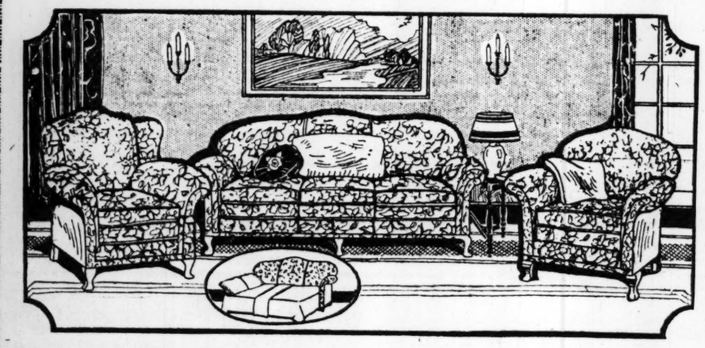
Tenor Banjos	$18.00	Hawaiian Guitar	$16.50
Drum Outfits	$49.50	Banjo Outfits	$33.00
Clarinets	$33.00	Mandolins	$12.50
Violin Outfits	$22.00	Ukuleles	$ 4.00
Trumpets	$27.50	Vega Tenor Banjo	$46.00

TERMS $1.00 PER WEEK

Open Until 9 P. M. **WURLITZER** Open Until 9 P. M.
PIANOS · ORGANS · HARPS · MUSICAL INSTRUMENTS
1006 OLIVE STREET

Worth Broadcasting
A Generation of Honest Furniture Dealing

3-Piece Bed Davenport Suite



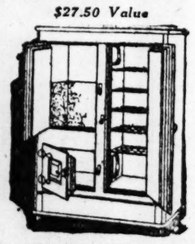
A $235 value in three large, massive pieces of beautiful furniture, upholstered in genuine Baker Velour. Consists of luxurious Bed Davenport that opens easily into full-size bed; large comfortable rocker and massive club chair. A great reduction in this Suite brings it to the exceptionally low price **$149.50**
$15.00 Cash—$6.00 Monthly

White Frost Refrigerator
A $75 Value



A very beautiful enameled Refrigerator, all metal, easy to clean, revolving tray, highly insulated to preserve ice and retain cold air. Specially priced in this sale at **$55.75**
$5.00 Cash—$1.00 Weekly

Gibson Ice Box
$27.50 Value



A complete line of Gibson Refrigerators at all prices. The one pictured above is a side-icer, oak finish, heatproof, sturdily constructed. Specially priced **$18.00**
$1.50 Cash—$1.00 Weekly

$19.50 Top Icer



The greatest Icebox offering in St. Louis! Tremendously reduced for this sale! Sturdily constructed for years of hard service. Beautifully finished in oak **$12.65**
$1.00 Weekly

Trade in the old furniture for new. Ask about our Plan!

Franklin FURNITURE CO
1030-32 Franklin Av.

Our appraiser will gladly give you our trade-in estimate. Call CEntral 2356.

JEFFERSON CITY BANK CLOSED AFTER A RUN

Farmers' and Mechanics' Is Believed to Be Solvent—Examination Being Made.

By th Jefferson City Correspondent of the Post-Dispatch.

JEFFERSON CITY, April 2. — The Farmers and Mechanics' Bank of Jefferson City was closed by its board of directors today as the result of a "slow run" of withdrawals which have weakened its resources. The State Finance Department is making an examination.

There has been no run in the usual sense, and no line of depositors demanding their money, but the gradual withdrawals have made the directors apprehensive, and it was decided not to open the bank this morning. The general belief is that the institution is solvent.

James A. Houchin, former prison contractor, and twice an aspirant to the Democratic nomination for Governor, was president of the bank until last Friday, when he resigned. Houchin was indicted in February by the St. Louis Federal grand jury, charged with using the mails in a scheme to defraud, in connection with the operations of the Western Bond and Mortgage Co. and the International Aerial Navigation Co.

The indictments appear to have caused the withdrawals which occasioned the bank's closing.

The bank was organized in 1907. Its last statement, issued Dec. 31 last, before the withdrawals began, showed total resources of $207,446; deposits, $186,828; loans, $118,893, and no bills payable. The capital stock is $20,000, and undivided surplus, at that time, was $015.

Although it was announced that the bank was closed by order of the directors, it was learned that the closing was on the initiative of the president, J. H. Conrath, without a meeting of the board.

The majority of the 200 shares of stock of the bank is held by Houchin, interests that he represents and his son-in-law, J. W. Hobbs, also a director. Houchin stated Conrath held only four shares of stock.

Houchin declared the closing of the bank came as a surprise and without action by the directors. He said no meeting of the directors was called until three hours after the bank was closed.

Houchin said that 112 shares of stock were held by himself and the interests he represented. Some of this stock is up as collateral in the bank for a $7500 loan, he said.

Conrath said Houchin resigned as president of the bank after the Finance Commissioner examined the bank and recommended a change in the personnel of the officers. The examination was made on March 26 and Houchin resigned that night at a meeting of the board. Conrath was elected president. Conrath expressed the belief the depositors would be paid in full.

The bank had no State deposits, but carried a deposit of approximately $31,000 by the City Collector of Jefferson City.

HENRI CHOUTEAU INDORSED

Henri Chouteau, member of the State Legislature and wealthy real estate operator, was indorsed for the Republican nomination for Congressman from the Eleventh District at a meeting of the Nineteenth Ward Republican Club which last night elected him its president. It is believed that the Republican organization generally will support Chouteau. He has not announced his candidacy but is expected to do so in a short time.

Harry B. Hawes, Democrat, now represents the district in Congress, but will seek the senatorial nomination in August. His withdrawal from the field has resulted in a general drive by Republicans to wrest the district from Democratic control.

NEW EFFORT TO PROMOTE STUDY OF MODERN LANGUAGE

Continued from Preceding Page.

of it—were we sufficiently indignant with him for tampering so sacrilegiously with our intuition. But our hardihood in maintaining silence lends tacit consent to such barbarian stutterings.

"I speak from sad experience, for my many wounds honorably earned in fighting the heathen are mostly unsoothed by the balm of sympathy. For instance, I took it upon myself to join issues with Mr. Hopkins in the most widely read local newspaper. I did so in the hope of 'starting something.' But not one word of public comment upon Prof. Hopkins' promulgations have I seen or heard from other teachers.

Backward in Initiative.

"The plain fact of the matter is, the average member of our guild today is content to go mousily about his business and be thankful that the worst is yet to come. Nothing remotely resembling a united stand for the defense of our ideals has yet been taken. To put it in publicity patter, we do next to nothing to break down the firmidable sales resistance of our prospects.

"To me the contest that is waging presents the aspect of a religious war. An educational doctrine whose avowed teleology is, to quote once more its spokesman from Colorado, 'To make pupils fit for some commercial work no matter when they drop out of school,' is fundamentally impious.

Opportunity to Function.

"I know that this body is not formed with a bellicose intent, but if it will function to protect and promote the modern languages not only as an auxiliary scientific and commercial tool, but also, and perhaps mainly, as a medium of mental discipline and development of taste, then it will perform without any breach of the public peace a militant service against the contemporary, and Gdd willing, only temporary, educational progress to the rear.

"Teh raw brand of education still advertised as 'new,' despite its 30 years of abject failure, is a devastating counterfeit of reform. Education without the wing-power of idealistic imagination cannot model our youth save in the image of its advocates.

"The Lord preserve us from a generation that shall live untroubled by dreams, visions, illusions, marching in lockstep onward to material prosperity, with eyes as well as feet flatly on the earth earthy—conquering the secret of omnipotence, which, according to Ibsen's old cynic, consists in being capable of living one's life without ideals.

Should Restore Values.

"Only yesterday Clarence Darrow said that the problem of preventing crime is the problem of caring for our young. During the ascendancy of the 'new education,' America has achieved international primacy in criminal record, and the average age of our burglars, robbers and murderers is hardly above 21. The debility of what still passes for the 'new education' shows that it has fallen into premature senility.

"A new education is really needed. The restoration of some forgotten values to their former place of importance in the curriculum would go far toward giving it to us."

Chileans Discuss Plebiscite.

By the Associated Press.

SANTIAGO, Chile, April 2.—The Tacna-Arica situation was discussed by President Figueroa, the Foreign Minister and the Foreign Relations Committees of the Chamber and Senate yesterday. No official statement was issued, but officials asserted that it was agreed by the Government and the Congressional committees not to accept any proposal leading to the suspension or prorogation of the plebiscite proceedings.

COUPLE'S WISH TO DIE TOGETHER FULFILLED

Mr. and Mrs. Patrick McCune Succumb on Same Day—Double Funeral Services.

It had been the wish of Patrick McCune, 75 years old, and his wife, Eliza Jane, 64, since they became seriously ill two weeks ago, that they might die together. McCune died at 9:15 p. m. Wednesday at city hospital and his wife died of pneumonia at 10:30 a. m. on the same day at the home of her son, John C. McCune, 2247A Cass avenue. They had been married 53 years.

"It had been their daily prayer since their illness became serious that they might die together," Mrs. John McCune said today. "Although it was impossible to care for them properly at their home at 2330 Mullanphy street, we could not get them to separate.

"We have lived together 53 years," they would say. "Let us die together." Finally we succeeded, last Sunday, in moving Mrs. McCune to our home and Mr. McCune to city hospital. Mr. McCune was not told of his wife's death.

They were born in Totsia, Mo. It was there they married, moving to St. Louis shortly afterward, where McCune worked as a gardener. They had nine children but only John lived to maturity. McCune in recent years was employed by the Board of Education until bronchial ailments forced him to resign.

After funeral services at 2 p. m. tomorrow from St. Leo's Church, the couple will be interred in the same grave at Calvary Cemetery.

ADVERTISEMENT

SINUS TROUBLE?

If you are suffering from Sinus trouble—the aches and pains in the head, the eyes, nose and ears—if you have that inflamed and congested condition that usually comes with head colds, just go to Wolff-Wilson, Walgreen & Co. or Johnson Bros. and ask for a bottle of Hay Remo. You will be surprised what relief this new nose treatment will give you. Sold on absolute money-back guarantee. Just return the empty bottle and the clerk returns the money. No questions asked. Guaranteed to be free from narcotics. Try it today. It's an extraordinary case of Sinus trouble that can't get relief with

HAYREMO

Optical Needs

Our Optical department has complete supplies of Eyeglass Frames, Lenses, Opera Glasses, Binoculars, Lorgnettes, etc. Prices right.

Hess & Culbertson Jewelry Company
Ninth and Olive Sts., S.E. Corner

ADVERTISEMENT

Date of Easter Sunday Determined by the Moon

Easter is a movable feast and cannot be earlier than March 22d nor later than April 25th, the date being governed by the old Paschal or Jewish lunar month.

Easter festivities center in the Dining Room and it should therefore look its best on this day. At the Prufrock-Litton Furniture Company, Fourth and St. Charles Streets, a high-grade Dining Suite (9 pieces) is specially priced today and tomorrow at $199. *A superb value—inspect it!*

IN NEW YORK

the new White is now the popular apartment-hotel for spring and summer. Near Grand Central Station, it offers guests the height of comfort at a reasonable cost.

Direction OSCAR WINTRAB

Lexington at 37th Street

Hotel WHITE

"Have a Camel"

No cigarette satisfies the taste like a Camel



HAVE a Camel, and let your taste be satisfied! Millions of experienced smokers just wouldn't buy or smoke any cigarettes but Camels.

Camels are so different from other cigarettes. So glorious in flavor and fragrance. Because of their choice tobaccos and perfect blending, Camels are all pleasure, pure golden contentment. Nothing is omitted to make Camel quality the biggest sensation in the history of smoking. Camels give you the utmost in cigarette enjoyment.

Right here you have the reason why Camel makes—and *keeps*—so many friends: *Camels satisfy the taste as no other does. They never tire the taste or leave a cigaretty after-taste no matter how freely you smoke them.* And what a glowing contentment their goodness brings! Camels are the only cigarettes in the world that have the completely satisfying quality. For your taste's sake, demand them. Their pleasure-bringing goodness is your right. *Have a Camel!*



R. J. Reynolds Tobacco Co., Winston-Salem, N. C.

© 1926

Airplane Service in Italy.

By Radio to the Post-Dispatch and the Chicago Daily News. Copyright, 1926.

ROME, April 2.—Italy's first aerial service has been opened between Turin and Trieste. The ma-

Cafe-Club Car to Memph

¶ An all-steel cafe-club car is daily in connection with the p car service between St. Louis a

¶ Late evening luncheon and be available.

¶ Lounging accommodations before retiring or for the early

¶ Through coach service.

Lv. St. Louis 9:28 pm. Ar. Me

¶ Tickets and reservations at Tower Grove or City Ticket Broadway (Main 1000).

W. F. Miller
Division Passenger Agent
MISSOURI PACIFIC R. R. CO.
Railway Exchange Building
St. Louis, Mo.

Comfort

ALL ST. L UNH SA
YOUR EAST
BIG B
STOCK O



Nice your tive

Eas $6.00 Men's Hats

Incom double new m

BA

$1

TH

Store Open Daily Till 8 P. M.

Saturday Till 9 P. M.

n moving Mrs.
e and Mr. Mc-
l. Mr. McCune
wife's death.
in Totsia, Mo.
narried, moving
tly afterward,
rked as a gar-
nine children
d to maturity.
years was em-
d of Education
ents forced him

rices at 2 p. m.
Leo's Church,
nterred in the
ary Cemetery.

EMENT

Sunday
he Moon
able feast and
han March 22d
pril 25th, the
ed by the old
unar month.
center in the
should there-
n this day. At
ton Furniture
nd St. Charles
rade Dining
is specially
tomorrow at
alue—inspect

IN NEW YORK

the new White is now the popular apartment-hotel for spring and summer. Near Grand Central Station, it offers guests the height of comfort at a reasonable cost.

Direction OSCAR WINTRAB

Lexington at 37th Street

Hotel WHITE

amel"

s the taste
el

ere you have the reason
l makes—and *keeps*—so
nds: *Camels satisfy the*
other does. They never
aste or leave a cigaretty
no matter how freely you
m. And what a glowing
ent their goodness brings!
re the only cigarettes in
that have the completely
quality. For your taste's
hand them. Their pleas-
ng goodness is your right.
mel!

alem, N. C.

Airplane Service in Italy.

By Radio to the Post-Dispatch and the Chicago Daily News. Copyright, 1926.

ROME, April 2.—Italy's first aerial service has been opened between Turin and Trieste. The machines used are 400 horsepower seaplanes, with special cabins and service daily for passengers and mail. Stations on the line are Trieste, Venice, Pavia and Turin. The total mileage is 320, which is covered in five and one-half hours. The fare for the full flight is $15. It is announced that routes from Genoa to Barcelona and from Brindisi to Athens will be established this year.

Cafe-Club Car to Memphis Via

¶ An all-steel cafe-club car is being operated daily in connection with the present sleeping car service between St. Louis and Memphis.

¶ Late evening luncheon and breakfast will be available.

¶ Lounging accommodations for relaxation before retiring or for the early morning riser.

¶ Through coach service.

Lv. St. Louis 9:28 pm. Ar. Memphis 7:30 am.

¶ Tickets and reservations at Union Station, Tower Grove or City Ticket Office, 318 N. Broadway (Main 1000).

W. F. Miller
Division Passenger Agent
MISSOURI PACIFIC R. R. CO.
Railway Exchange Building
St. Louis, Mo.

MISSOURI PACIFIC LINES

Comfort --- Service

ADVERTISEMENT

QUICK RELIEF FOR SORE, TIRED FEET



"After a long hot day on my feet I run for Tiz," writes a city salesman. "No matter how my feet ache and burn, Tiz draws out all the pain and I'm as good as new."

Tiz is magical. Acts right off. Stops the pain of corns, bunions, callouses, sore spots.

A few cents buy a box of Tiz at any drug or department store. Have feet that never swell, never hurt, never get tired.

ALCOHOL CONFISCATED BY DRY AGENTS AT E. ST. LOUIS DEPOT

Nine Cases, Labeled "Lubricating Oil," Was Addressed to Chemical Firm in Philadelphia.

Federal prohibition agents yesterday confiscated nine cases of alcohol, each case containing six five-gallon cans, at the Pennsylvania freight depot, East St. Louis. The liquor was labeled "lubricating oil" and was addressed to the Industrial Chemical Co. of Philadelphia.

Six of the cases had been consigned to the chemical company by the "Star Drug Co." of East St. Louis, while the remaining three were consigned by the "Stamm Pharmacy" of St. Louis, both alleged to be fictitious concerns.

M'KINLEY INDORSED BY DENEEN

Says Defeat Would Repudiate President Coolidge.

By the Associated Press.

CHICAGO, April 2.—Charles S. Deneen, Republican Senator from Illinois, has issued a formal statement upholding the position of his colleague, Senator McKinley. Senator Deneen declared a group of Cook County politicians were seeking control of offices through a bipartisan alliance that made McKinley a special target.

The logical sequel of their tactics, if successful, he asserted, would be a repudiation of President Coolidge in the coming Republican State convention.

Man Found Unconscious in Room.

Fred Brookner, 45 years old, a dishwasher, was taken to City Hospital this morning suffering from gas poisoning resulting from his leaving the jets of a small gas stove burning last night in his room at 3903 Washington boulevard. Physicians at the hospital, where it was said Brooker would recover, explained that the flames from the stove consumed the oxygen in the room, causing asphyxiation. Brookner was found unconscious at 7:30 a. m. by the proprietor of the rooming house, who sought to arouse him.

ALL ST. LOUIS IS TALKING ABOUT THESE

UNHEARD OF SAVINGS



YOUR EASTER SUIT AT ½ PRICE

BIG BANKRUPT SALE

STOCK ORDERED SOLD 50c ON THE $



MEN'S SUITS
Nicely tailored all-wool, in young men's and conservative models.
BANKRUPT PRICE
$9.90

Easter Specials
$2.00 Caps; all new styles 98c
$2.50 Dress Shirts; Large assortment 77c
$1.25 Athletic Union Suits 69c
$1.00 new Spring Neckwear 49c

NEW SPRING TOPCOATS
Silk-trimmed new English models, in the very newest shades.
BANKRUPT PRICE
$12.90

Easter Special	Easter Special	Easter Special	Easter Special
$6.00 Men's Hats ... $2.98	75c Silk Socks .. 39c	$5.00 Men's Pants ... $2.59	$3.50 Dress Shirts .. $1.29

Young Men's Stylish Suits
Incomparable values, worth double the price, in all the new models and shades.
BANKRUPT PRICE
$14.90

Easter Specials
50c Sox, in solid colors and fancy patterns; now 17c
$3.50 fancy men's new Spring Caps $1.49
$25.00 English Gabardine Coats; now $12.90
$7.00 Dress Pants; new English styles $3.79

Hand-Tailored High-Class Suits
Designed by master tailors, new Prince of Wales single and double breasted models.
BANKRUPT PRICE
$19.90

Store Open Daily Till 8 P. M.
Saturday Till 9 P. M.

THE 99 STORE
WHY PAY 99 MORE?
BROADWAY & MORGAN

Store Open Daily Till 8 P. M.
Saturday Till 9 P. M.

We Have Been in Business at This Location for 34 Years

GOLDMAN BROS.

1102-1108 OLIVE ST.



We Give an Extra 10% Discount
If You Settle Your Account in 30, 60 or 90 Days' Time—the Same as if You Had Made a Cash Purchase.

We Are Open Saturday Until 6:30 P. M.

$1 cash This Big Aluminum Set $1 monthly



BLUE BIRD DINNER SET FREE

NO SET ON THE MARKET AT $25 CAN EQUAL THIS VALUE

Note the extra large pieces. Remember—This is the heavy gauge Lifetime Aluminum. Each piece is what you need in your kitchen. This Set was selected especially with this idea in mind.

Note the terms—$1 cash—$1 monthly. Remember—You get a Blue Bird Dinner Set Free. This Set comprises everything you need—and will last you a lifetime.

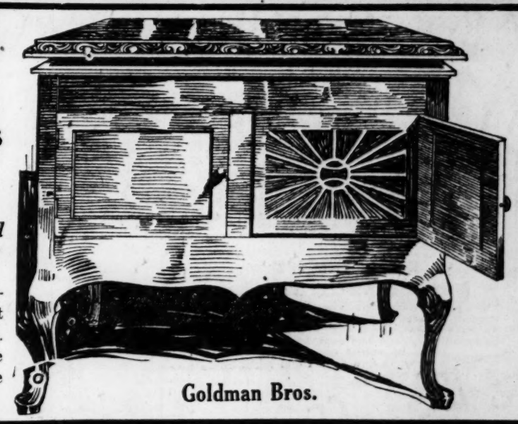
$14.75 20 Pieces Complete



Special Sale of Sample Phonographs FREE!

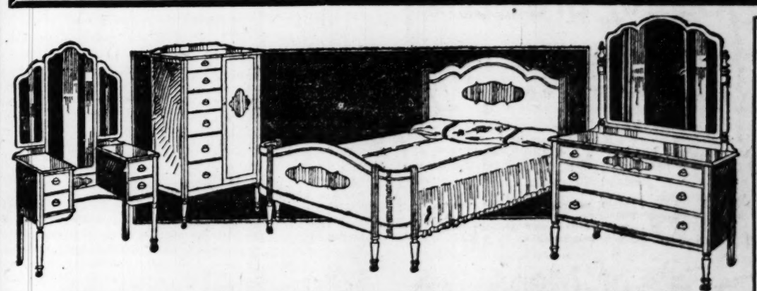
12 Latest Selections and a Blue Bird Dinner Set

Every Phonograph is in perfect condition. Excellent tone, finish and workmanship. As soon as you see these Phonographs you will realize the prices are very low.



Goldman Bros.

$1 Cash
Balance Easy Monthly Payments
15 Phonographs $32.50
25 Phonographs $39.00
18 Consoles $39.00
35 Consoles $69.00



Vanity, Chifforobe, Bed and Dresser
4 Pieces—A Regular $150 Value for $89

Good quality—attractive design—the price is the only thing that has been reduced. A full vanity with triple mirrors, spacious dresser, roomy chifforobe, and graceful bow-end bed—4 large pieces. Made of selected cabinet wood in rich walnut finish. BLUE BIRD DINNER SET INCLUDED.

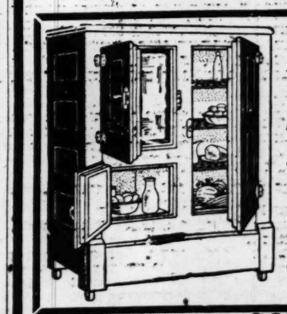
$5 Cash—Balance Easy Payments

Closing Out 50 Bridge Lamps



$10 to $15 Values $6.95
$18 to $20 Values $8.95

$1 Cash—$1 Monthly
Artistic bases with attractive shades in different designs. Any one of these Lamps will add to the charm of your living room. Do not miss this opportunity to buy a Lamp at a very low price.



Sanitary Refrigerator
FREE! 7-Piece Water Set and Blue Bird Dinner Set

The finest construction throughout. You can save one-half on your ice bill. We offer this 1 cu. ft. white enamel lined Sanitary Refrigerator for... $19.75
$1 Cash—$1 Monthly



Special Lino
Blue Bird Dinner Set
We quote a special price on this Printed Linoleum Square yard ... 69c
$1 Cash—Balance Monthly

GOLDMAN BROS., 1102-04-06-08 OLIVE ST.

Village Smiths Find New York.
Correspondence of the Post-Dispatch and Chicago Daily News.

LONDON, March 15.—On view at the Vassar galleries, Church street, Kensington, is a collection of exquisitely wrought iron work, executed by rural blacksmiths. The exhibition is the result of a vague wonder on the part of someone as to whether the decaying trade in horseshoes had brought about the extinction of the village smith. A tour of the country in search of blacksmiths brought to light the fact that the smith had merely yielded place to the craftsman. Few horseshoes are now made in the village smithy, but the smiths are devoting their time to turning out fine pieces of wrought iron work. The patterns of some of these have been handed down from father to son, with never a word or sketch written about them. The galleries have been visited by many Americans.

ADVERTISEMENT

A friendly substitute for sunshine

SCIENTISTS are experimenting with the oldest and best loved commodity in the world—sunshine. For it appears that the rays of the sun have extraordinary curative properties. The exact nature of this therapeutic value has, however, not yet been determined.

Some experiments indicate a relation between the therapeutic rays of the sun and the mysterious vitamins which play so vital a part in life and health. Children, for example, whose diet is deficient in vitamins, may be protected to a remarkable extent from rickets if they are kept much in the open sunshine. Conversely, children who are given cod-liver oil (rich in vitamins) may be deprived of sunshine for long periods without falling victims to rickets.

What is the exact relation between sun-rays and the vitamins of cod-liver oil? Science, ever cautious, ventures as yet no positive hypothesis.

Yet cod-liver oil not only protects children from rickets; it has other amazing effects also. It increases resistance to disease; it aids convalescence; it imparts vigor to people who cannot get out much in the sunlight. So that it has come to be thought of in some degree as a "friendly substitute for sunshine."

It is necessary to be sure, however, that the cod-liver oil you get really contains the vitamins you should have. Most physicians and pharmacists recommend Squibb's Cod-Liver Oil because its vitamin potency is insured in two ways. The oil is carefully tested for vitamins and is prepared, packaged and transported under the protection of a special, exclusive process which guards against the subsequent loss of its vitamins. To be safe, insist upon Squibb's Cod-Liver Oil. At drug stores.

EX-SHAH OF PERSIA UNHAPPY

Rich, Young and Wealthy, Yet Lonely and Miserable.

Special Correspondence of the Post-Dispatch and Chicago Daily News.

PARIS, March 16.—Achmet Khan, ex-Shah of Persia, who now lives in France, is not happy, his intimates affirm. He has youth and health, yet he is bored and world-weary, as if he were 77 instead of 27. His fortune, removed more or less surreptitiously from Persia to a London bank in the last few years, is said to total millions. It is augmented by the family jewels, chief of which is the famous 28-carat diamond known as the "Grand Mogul." If he liked, Achmet could move in the best Parisian circles.

He took dancing lessons for awhile, but soon gave them up. He prefers to live alone, moving in solitary melancholy now and then from one palatial hotel to another, disgusted with his "ungrateful country," disgusted with society, disgusted with life.

FOUR PERSONS INJURED IN FIRE

Special to the Post-Dispatch.

CHICAGO, April 2.—Three women and a man are in a hospital today recovering from injuries suffered when fire last night destroyed a fashionable apartment. Fifteen others, caught on the upper floors, were carried to safety by firemen. Many of them had been overcome by smoke and gas.

The fire started on the first floor, cutting off the exits.

Mrs. Mary Pahl was injured when she leaped from a third-story window. Sixteen families asleep on upper floors owe their lives to firemen who reached the scene just in time to rescue them.

MAN'S DEATH NOTE A PUZZLE

Correspondence of the Post-Dispatch.

BUDAPEST, March 20.—An unemployed waiter shot himself the other day in one of the largest cafes of Budapest. In his pocket was a letter to the police with the words: "The reason of my suicide."

To the astonishment of the police the letter contained a carefully worked out crossword puzzle with the remark that the solution of the riddle would show exactly the reason of the suicide and the name of those persons who were interested in the matter. The detectives have not been able to solve the puzzle.

BAKER PROCLAIMS NEUTRALITY IN SENATORIAL RACE

With Several Incumbents Seeking Re-Election, He Faces Predicament Over His Friend, Brunk.

By the Jefferson City Correspondent of the Post-Disapatch.

JEFFERSON CITY, April 2.—With opposition in the primary campaign developing for several Republican State Senators seeking re-election this fall, Gov. Baker yesterday declared he would take no part in the Republican contests for State seantorial nominations, preceding the August primary election. This announcement does not necessarily prevent activity by his appointive departmental heads and their platoons of deputies, nispectors and other employes.

The Governor's statement, the only public one that might be expected, is not surprising as to the present Republican State Senators, with one exception. The Republican minority in the State Senate of the last Legislature largely was ignored by the Governor and the minority frequently complained the Governor was more prone to consult with Democratic leaders in the Senate than with Republican Senators.

Brunk Seeks Re-Election.

The one Republican Senator who was close to the Governor during the session was State Senator Larry Brunk of Aurora, now Secretary of the State Public Service Commission, who is a candidate for re-election from the Eighteenth Senatorial District. Brunk created considerable commotion in administration circles last year, when, as Purchasing Agent for the penitentiary, he wrote letters to the Governor and State Penal Board objecting to alleged irregularities and "glaring overcharges" in the purchase of prison supplies, without competitive bids under supervision of the Penal Board.

Transactions disclosed in the letters took place early in the regime of Dr. Cortez F. Enloe, Director of Penal Institutions, and close friend and political adviser of the Governor. The situation was met so far as the administration was concerned, by "promoting" Brunk from purchasing agent to secretary of the Public Service Commission, a field of activity distinctly apart from prison affairs and management.

Friendly With the Governor.

Brunk has been friendly with the Governor, and it is understood the Governor views his candidacy for re-election with favor. Brunk, it is recalled, was the only one of the 11 Republicans in the last State Senate who supported Baker for the Republican nomination for the Governorship in the 1924 primary campaign. Six of them come up for re-election this fall.

Brig. Gen. W. A. Raupp of Pierce City, who was displaced as Adjutant General of Missouri by Baker to make way for a Baker appointee, has announced he would seek the Republican senatorial nomination in the Eighteenth District, in opposition to Brunk. Reports emanating from the Raupp camp are to the effect that Raupp has composed his differences with the Governor and that Baker would follow a "hands off" policy in that district. Baker today declined to comment on this, or to confirm the reported peace negotiation, but asserted he would not take part in any of the Republican senatorial primary contests.

Prison Disclosures Crop Up.

Newspapers in Brunk's district have reprinted the Brunk letters, first published in the Post-Dispatch, since he announced his candidacy and the prison disclosures will figure in the primary campaign. Republicans here expect the Democrats to give them more extensive recirculation after the primary election.

Another angle of the Eighteenth District contest is that Raupp is reported to have the support of several Republican leaders said to be unfriendly to Enloe, whose appointment will be up for confirmation before the next State Senate. His confirmation by the last State Senate was for the unexpired term of his predecessor.

Seventeen State Senators, one-half the membership of the upper House of the Legislature, are to be elected this fall. Eleven of the Senators whose terms expire this year are Democrats and six are Republicans. All of the 150 members of the House of Representatives are to be elected this year.

Ice Cream Rivals Vodka in Paris.

By the Associated Press.

PARIS, April 1.—Ice cream shares with vodka an ever-increasing favor with Frenchmen. Many cafes advertise ice cream by special signs posted prominently over the cashier's desk and the once insurmountable French aversion to "glace americain" is passing. Oddly enough, ice cream often is classed as a beverage.

Brighton Flat for Women Only.

By the Associated Press.

BRIGHTON, England, April 2.—Brighton is the proud possessor of the first flats in all England built exclusively for women. The first block was dedicated by Lady Emmott. Each flat is self contained, and the occupant may have children or a woman companion—but no husbands, or anything of the kind. Seven additional blocks of such flats will be erected here and at other places. The rent averages about $1.75 a week.



For Easter!

The Latest Shades in

LORELEI

Beautiful Chiffon

HOSIERY

$1.45 *3 Pairs for $4*

This exquisite Hosiery is the kind you come back for again and again. It is good looking, wears splendidly, yet is very sheer and clear. Every pair perfect, full fashioned. Lisle tops. The same quality, all-silk, top to toe is $1.95.

20 New Shades!

SHOEMART
"The Place to Buy Shoes"
711 WASHINGTON

CENTRAL HARDWARE
811 N. SIXTH ST.
ANNUAL SPRING SALE
MAIL AND PHONE ORDERS

ONLY ONE MORE DAY
HUNDREDS OF BARGAINS STILL TO BE HAD

STEEL RAKES 85c Value.... 49c
60c Weeding Hoe For this Sale..... 23c
$1.25 SPADING FORK For this sale 88c
Adjustable Window Screens All sizes. Values to $1.00. Slightly soiled. For this sale 33c
10-In. Stillson Wrench 59c
14-Inch 78c
Ball-Bearing Roller Skates Self-contained ball bearing that cannot fall out; regular $2 value. Special, $1.58
6-FT. STEPLADDER Steel brace under each step; complete with bucket shelf; regular $3.25 value. For this sale, $1.85

$1.50 to $3.00 BASEBALL GLOVES Slightly Soiled 75c
RAZOR BLADES
Gillette, pkg. of 10 ..... 59c
Keen Kutter, pkg. of 5 ..... 25c
Enders, pkg. of 5 ..... 25c
Ever-Ready, pkg. of 5 ..... 25c
Gem, pkg. of 6 ..... 29c
$3.50 TOILET SEATS Oak or Mahogany Finish For This Sale $1.95
$7.50 Comb. Sink Faucet With soap dish movable spout, $3.95
$25.00 Closet Outfit Latest improved pattern, complete, $14.95

$1.00 Steel Carpenters' HAMMERS For this Sale..... 49c
$2 RATCHET BRACE For This Sale, $1.35
SET OF 6 WOOD BITS ¼ to 1 inch in canvas roll. Made of the finest steel. Special $1.98
CARPENTERS' SAWS 26-inch; all points 98c
$1.75 HAND DRILL Capacity to ¼-inch Special for this sale $1.25
SET OF 60 DRILLS Regular $3.25 value; sizes 1 to 60. For this sale $1.95
$1.25 TINNERS' SNIPS LARGE SIZE Fine for cutting screen and fence wire 79c

OPEN AN ACCOUNT

BUY ON CREDIT

FOR SPRING CLOTHES

DRESS UP FOR EASTER

Join the Easter Parade Saturday

The most beautiful array of Easter clothes is here for your selection, don't hesitate to ask for credit, our prices can be compared with any cash store. Come right in, select what Easter clothes you want and take them right home with you.

LOWER PRICES

Sale of Dresses $15 All new Easter styles and shades. Look at the low price and remember your credit is good.

WE'LL TRUST YOU

Sale of Coats $19 Swell models, wrappy Coats, Flare Coats, and many others, solid colors and plaids; some are fur trimmed.

EASIER TERMS

Sale of Mens 2 Pants Suits $32 Single and double-breasted, blue, brown gray and pencil stripes; some have two pants.

BIG SAVINGS NOW

And Topcoats $32 You'll need one and it will come in mighty handy for cool evenings.

OPEN SATURDAY EVENING

STAR CREDIT CLOTHING CO.
510 WASHINGTON AVENUE
OVER WOOLWORTH'S 5¢ AND 10¢ STORE

You are cordially invited to attend the
Grand Opening Saturday, April 3d
of the enlarged
THIEBES MUSIC CO.
1103 OLIVE STREET

Many years of the highest standing in the musical world of St. Louis enabled the THIEBES MUSIC CO. to produce the world's best in band and orchestra instruments.

We Announce That We Are Now Authorized Dealers for

CONN
BAND AND ORCHESTRA INSTRUMENTS
And the World-Renowned
BACON BANJOS

Join Our CONN CLUB
$1.00 Makes You a Member
Ask for Particulars

High-Grade Entertainment!
Including Music by
Frank Trumbauer's Orchestra
Playing on Our Main Floor
12 Noon Until 4 P. M.

And to Make Sure You Are Among Those Present We Offer These

SPECIALS FOR SATURDAY AND ALL OF NEXT WEEK

Tenor Banjo 20 brackets, with resonator; wonderful value..... $12.75
Tenor Banjo Outfit; 11-inch head; 16 brackets; maple resonator; wonderful tone..... $9.75
Banjo Uke A dandy fine tone instrument with instruction book and pick..... $1.98
Hawaiian Model Ukulele Mahogany finish; with instruction book and pick..... $3.50
Conn Drum Outfit Complete with Bass Drum, Snare, etc. Terms..... $35.00

Free Lessons by members of Gene Rodemich's Orchestra with all band and orchestra instruments purchased during opening week.

Special Exhibit
Conn jewel studded instruments valued at thousands of dollars made especially for Thiebes opening.

Thiebes MUSIC COMPANY
1103 Olive Street

SOUVENIRS TO ALL ATTENDING OUR GRAND OPENING SATURDAY

'25 Roomers Routed by Fire.

Twenty-five roomers in the hotel at 317 South Broadway fled last midnight when a fire started in a room on the second floor. The

$5000 GIVE
To every man or woman Account at the Good-W give $5.00.
$5
BUY NOW! EA CLOTHING
FOR MEN AND WO ALL THE CREDIT YOU REMEMBER, $5 F
Women's & Misses' COATS and DRESSES VERY NEW $14.50 to $45.00 25 Weeks to Pay
Buy on Our New Budget Plan A Small Payment Down
GOOD OVER W
ENTRANCE 509 N

BO GI

The Flying Flash is a new type of ... light any fun-loving boy or girl.

You may ride on the back step and ... the pole quickly to the front socket ... in wagon bed. With the steering ... coaster wagon service, pulling forw... safety.

Steer from back or front

Quic

STURDY!

The Flying Flash is a new Janesvill... Thousands of boys and girls who ... offered by the Post-Dispatch will ne... construction and the speed of Janesv... vehicles first place in the estimation... The New Flying Flash is truly ... traditions.

SPEC

BODY. Choice selected, well-seas... hardwood. Bottom of box reinforced ... hardwood cleats. Neatly trimmed ... heavy rounded hardwood mouldings.

BOLSTERS. Rear bolster extra ... heavy type, selected seasoned hard... Front bolster heavy steel channel ... struction, extra well braced and ... strong.

DRIVE. Hardened steel chain operati... heavy pressed sprockets front and ... Heavily mounted, extra strong and ... easy steering.

FINISH. Body and rear step natural ... finish; mouldings and stencil bright ... wheels bright red enamel with attra... yellow stripe.

MEASUREMENTS. Wheelbase, hub to ... 36 inches. Wheelbase over all, ... out, 40 inches. Wagon box inside, ... inches; panels, 12 inches wide by ... inches long. Step at bottom, 7¼ ... deep by 11 inches wide. Outside ... pavement over all, 16 inches wide; ... inches wide, 47 inches long outside ... outside of wheel.

Back-stop steering position. Propel with one foot.

No other coaster shows offers this choice of rider's position.

ARDWARE
SIXTH ST.
G SALE
MORE DAY
S STILL TO BE HAD

$1.00 Steel Carpenters' HAMMERS
For this Sale..... 49c

$2 RATCHET BRACE
For This Sale, $1.35

SET OF 6 WOOD BITS
⅛ to 1 inch in canvas roll. Made of the finest steel.
Special $1.98

CARPENTERS' SAWS
26-inch; all points 98c

$1.75 HAND DRILL
Capacity to ¼-inch
Special for this sale $1.25

SET OF 60 DRILLS
Regular $3.25 value; sizes 1 to 60. For this sale $1.95

$1.25 TINNERS' SNIPS
LARGE SIZE
Fine for cutting screen and fence wire 79c

...ADES ...59c ...5 ...25c ...25c ...5 ...25c ...29c
...SEATS Finish
...0 Comb. ...k Faucet ...soap dish ...ble spout. 3.95

...attend the ...ay, April 3d
...SIC CO.
...T ...in the ...d the ...orld's ...ow
...ND ...NSTRUMENTS ...ld-Renowned ...BANJOS

...Grade Entertainment!
Including Music by ...k Trumbauer's Orchestra ...Playing on Our Main Floor 12 Noon Until 4 P. M.

...t We Offer These ...L OF NEXT WEEK

...waiian Model Ukulele ...ahogany finish; with ...ction and ... $3.50

Conn Drum Outfit
Complete with Bass Drum, Snare, etc. Terms ... $35.00

...rchestra with all ...g opening week.

SOUVENIRS TO ALL ATTENDING OUR GRAND OPENING SATURDAY

...et

25 Roomers Routed by Fire.

Twenty-five roomers in the hotel at 317 South Broadway fled last midnight when a fire started in a room on the second floor. The damage was estimated at about $600. Steve Dales, proprietor of the place, told policemen he believed the blaze had started from a cigarette, but the occupant of that room did not return after the fire.

$5000 GIVEN AWAY!!!

To every man or woman who opens a Charge Account at the Good-Will Saturday, we will give $5.00.

$5 **FREE!!**

Bring this "ad" to our store — open a charge account—and we will accept the "ad" as a cash payment of $5.00.



BUY NOW! EASTER CLOTHING
FOR MEN AND WOMEN
ALL THE CREDIT YOU WANT
REMEMBER, $5 FREE

Women's & Misses' COATS and DRESSES
VERY NEW
$14.50 to $45.00
25 Weeks to Pay

Men's Spring SUITS
$35
2 Pairs Pants
TOPCOATS
$24.50
25 Weeks to Pay

Buy on Our New Budget Plan
A Small Payment Down

25 WEEKS TO PAY

GOOD-WILL
OVER WOOLWORTH'S
ENTRANCE 509 N. BROADWAY

Money!

The sound policy of expansion adopted by the West Coast development agencies assures the most critical investor of a safe and satisfactorily large return on his principal. Shoestring operators, aircastle and high-pressure promotional schemers are not tolerated in Avalon. Here you will find a rapidly expanding residential community—whose population is growing. They were overflow of Pensacola, just a short ride away—is a most encouraging factor in the success of this project. In addition to the ever-increasing residents—from other states.

"Investigate Avalon now—its possibilities will be laid before you simply, plainly — you will decide."

Avalon Beach Company
Ground Floor
Holland Building
213 North Seventh St.
St. Louis

C.I.

BARBER SUPPLY FIRM RUINED BY BOOTLEGGERS' COMPETITION

Bankrupt Chicago Concern Says They Sell Supplies at Cost to Cover Up Illegal Operations.

By the Associated Press.

CHICAGO, April 2.—Inability to dispose of nearly $75,000 worth of barber supplies because of the competition of bootleggers, who hide their real business in the guise of selling barber supplies, was set out in an involuntary bankruptcy petition by the James G. Barry Co., presented in Federal Court.

As soon as the Volstead Act became law, the petition said, the number of dealers increased rapidly until they now number some 300.

The bootleggers' profits, an attorney told the court, are derived through canvasses by illegitimate house salesmen who sell barber supplies at cost or even a loss to establish a large sales record. The records are then presented to the prohibition department, he said, as evidence of legitimate trade to support applications for large scale withdrawals of alcohol.

Fall Off Street Car Fatal.

Leopold Schuettner, 65 years old, of 2737 Shenandoah avenue, a railroad watchman, died at city hospital yesterday from injuries suffered March 27 when he fell off a Fourth street car which he had boarded at Fourth and Poplar streets. His skull was fractured. An inquest will be held.

MOTION FOR NEW TRIAL FOR CHAPMAN BEING PREPARED

Attorneys Continue Fight for Him Despite Refusal of U. S. Supreme Court to Intervene.

By the Associated Press.

HARTFORD, Conn., April 2.—Defeated in their attempt to get the United States Supreme Court to intervene in the execution of Gerald Chapman early next Tuesday, his attorneys today turned their attention to preparing a motion for a new trial. They will attempt to get a hearing on this motion tomorrow.

Meanwhile, State's Attorneys were interested in dispatches from Henderson, Ky., about a Negro, detained there, Thomas McKinley White, who says he acted as Chapman's chauffeur, and drove him to New Britain on the night before the murder of a policeman there. He said he witnessed the shooting, and received between $7000 and $8000 from the slayer not to talk. White said a troubled conscience caused him to disclose his relations with Chapman.

The murder of the New Britain policeman during a burglary is the crime for which Chapman, mail robber and bootlegger, is under death sentence.

Frederick J. Groehl, Chapman's attorney, plans no further action in the Federal courts. Justices Holmes and Brandeis at Washington yesterday refused to issue a stay of execution.

A petition for executive clemency is being prepared for presentation today to Gov. Trumbull. Workers said they expected to get 1000 signatures. They had about 500 last night. The petition was started by clubwomen. It was not believed that the Governor would interfere with the execution in the face of his recent statement that he would not grant Chapman a reprieve of one hour.

Defense attorneys have obtained an affidavit from Henry C. Peck of Canton, averring that Walter S. Case, one of the Chapman jurors, had expressed a wish before Chapman's trial that he might be selected as a juror, so that he could do all that was possible to hang Chapman.

THREE WOMEN INJURED WHEN TAXICAB HITS STREET CAR

Chauffeur Arrested and Charged With Careless Driving After Collision.

Three women were injured when a taxicab collided with the side of a Cherokee street car at Pennsylvania avenue and Cherokee street at 6:30 p. m. yesterday. The chauffeur of the cab, George Anderson of 2525 North Market street, was arrested and charged with careless driving.

The injured were Mrs. Loubelle Colvin, 19 years old, of 3616 Pennsylvania avenue; Miss Sarah Murray, 19, of 922 LaSalle street, and Miss Helen Murray, 19, of 5076 Page boulevard. They suffered scalp wounds and injuries to their backs as the taxicab overturned. They were taken to their homes.

Find Coyotes Have Poor Teeth.

By the Associated Press.

SACRAMENTO, Cal., April 2.—The coyote is really not a bad fellow; it is toothache that has made a chicken thief out of him, a report issued by the Federal-State Predatory Animal Control force here today set forth. It showed that 13 coyotes recently poisoned in the vicinity of pig pens and poultry yards had lost practically all their teeth and therefore were unable to fight fiercer game.

ADVERTISEMENT

JESUS CHRIST DIED FOR ALL! WILL YOU HELP US SAVE SOME?

The Catholic Church Extension Society is endeavoring to raise an Endowment Fund for the Home Missions of the United States. The following is the detailed plan:

The Mission Students' Endowment Fund will consist of one thousand prelates and priests contributing $1000 each for the purpose of this Fund. After the death of the donor a burse of $5000 will be created in his name and memory and the interest on the burse used for the education of a poor student for the missionary priesthood. Two hundred prelates and priests have already done so.

The Mission Priests' Endowment Fund will consist one thousand Catholic laymen contributing $1000 each for the purpose of this Fund. After the death of the donor a burse of $5000 will be created in his name and memory and the interest on the burse used for the support of a missionary priest at $25 a month. Will you?

The Mission Schools' Endowment Fund will consist of one thousand Catholic ladies contributing $1000 each for the purposes of this Fund. After the death of the donor a burse of $5000 will be created in her name and memory and the interest on the burse used for the support of a Mission School. Let us tell you how.

The Mission Community Endowment Fund will consist of one thousand Catholic institutions contributing $1000 each for the purposes of this Fund. After the completion of the Fund burses will be created in the order in which the donations are received and the burse so created may be used for the benefit of the contributing institution or community. It can be done.

The Mission Church Endowment Fund will consist of one thousand Catholics contributing $1000 each in memory of their dead. After the completion of this Fund, a $2000 Chapel will be built in memory of the dead. Nearly 100 have already done so.

The Mission Society Endowment Fund will consist of thirty thousand Catholic people contributing according to their means. The interest on this Fund will be used for the furnishing of Mission Chapels throughout the country. The following plan gives everyone an opportunity to subscribe. What is your name worth?

1000 persons each giving $500	1000 persons each giving $25
1000 persons each giving $250	2500 persons each giving $10
1000 persons each giving $100	5000 persons each giving $5
1000 persons each giving $50	7500 persons each giving $2

10,000 persons each giving $1

A Bulletin, describing all the Funds, will be sent on request.

THE CATHOLIC CHURCH EXTENSION SOCIETY OF THE U. S. A.

180 North Wabash Avenue *Chicago, Ill.*

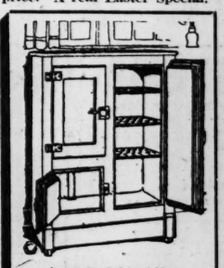
LOUIS GOLDBERG
915 Franklin—2 Stores—2741 Franklin
Save Big Money on These
Easter Specials



$185 THREE-PIECE BED-DAVENPORT SUITE

This handsome, well-constructed three-piece Bed-Davenport Suite, exactly as shown, consists of full-size Bed-Davenport, Chair and Wing Chair. With various selections of coverings. Opens to a full size bed. Will add to the comfort and beauty of your home. Never before offered at this exceptional price. A real Easter Special.

$98



$30 Refrigerator
Three-Door Refrigerator, well constructed and insulated. Has large ice chamber (50 pounds), provision chamber with wire, air-circulating shelves and large bottle chamber with handsome nickel trimmings and nice oak finish. A real Easter Special..... $14.95



$35 Kitchen Cabinet
This well-constructed and well-designed Kitchen Cabinet has every convenience needed to make the kitchen complete. Large tilting flour bin, convenient "sanitary bread and cake box, PORCELAIN TOP, with elevated legs, making it easy to sweep, mop and clean underneath. A real Easter Special..... $19.75

LOUIS GOLDBERG
"Furniture Bargains on Credit"
915 FRANKLIN **2741 FRANKLIN**

North Side of Street, Middle of Block. Open Saturday Evening.

Near Leffingwell, Wellston and Hodiamont cars pass the door. Plenty of parking space. Open evenings, Monday and Saturday.

2 STORES

BOYS! GIRLS! THIS NEW Flying Flash IS offered FREE

(A JANESVILLE PRODUCT)

The Flying Flash is a new type of juvenile vehicle, with novel features that will delight any fun-loving boy or girl.

You may ride on the back step and steer with the pole in upright position or attach the pole quickly to the front socket and coast with one foot at the side and one knee in wagon bed. With the steering pole in the front socket you are ready for any coaster wagon service, pulling forward or pushing backward with perfect ease and safety.

Steer from back or front

Quickly convertible-wagon, coaster or glider.

STURDY! SPEEDY! SAFE!

The Flying Flash is a new Janesville product.

Thousands of boys and girls who have earned awards of free Janesville Wagons offered by the Post-Dispatch will not need to be told that the sturdiness of Janesville construction and the speed of Janesville ball-bearing wheels have earned for Janesville vehicles first place in the estimation of fun-loving boys and girls.

The New Flying Flash is truly representative of Janesville ideals and Janesville traditions.

SPECIFICATIONS

BODY. Choice selected, well-seasoned hardwood. Bottom of box reinforced with hardwood cleats. Neatly trimmed with heavy rounded hardwood mouldings.

BOLSTERS. Rear bolster extra solid, heavy type, selected seasoned hardwood. Front bolster heavy steel channel construction, extra well braced and very strong.

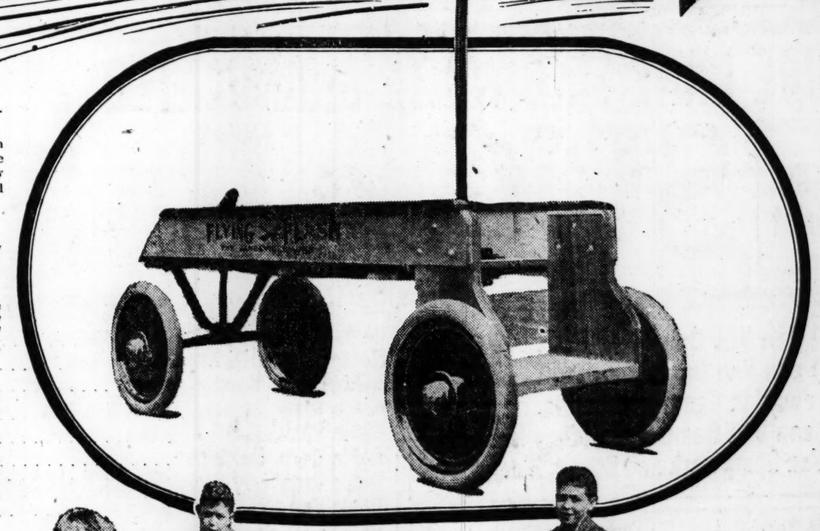
DRIVE. Hardened steel chain operating on heavy pressed sprockets front and rear. Heavily mounted, extra strong and very easy steering.

FINISH. Body and rear step natural wood finish; mouldings and stencil bright red; wheels bright red enamel with attractive yellow stripe.

MEASUREMENTS. Wheelbase, hub to hub, 28 inches. Wheelbase over all, out to out, 40 inches. Wagon box inside, 23½ inches; panels, 12 inches wide by 24 inches long. Step at bottom, 7½ inches deep by 11 inches wide. Outside measurement over all, 16 inches high, 18 inches wide, 47 inches long outside to outside of wheel.

POLE Heavy steel, interchangeable, quick detachable for use in steering from rear, and in front when pulling wagon.

WHEELS. 10-inch JANESVILLE double disc construction. No rivets or spot welds. Extra strong. Fitted with JANESVILLE ball bearings; ¾-inch balls, heat-treated, case-hardened, cup and cone type, bearing is a unit with wheels. Nickel-plated hub caps. 1½-inch balloon type solid rubber tires, corrugated style.





Back-step steering position. Propel with one foot.

No other coaster wagon offers this choice of rider's position.

Perfect control. Front wheels respond immediately to every steering requirement with pole locked in rear socket.



Propelled from the side, with pole locked safely in front socket.



Ready for any coaster wagon service. Pole secured in front hinged socket.



FOR ONLY
6 NEW SUBSCRIPTIONS
To Daily (Except Sunday) Editions of the
POST-DISPATCH

Terms of the Offer—Read Carefully

6 Subscriptions Are Required, each for a term of six months. Subscriber to pay the established delivery rate of 50 cents per month. No extra credit for longer term subscriptions.

New Subscriptions Are Required from persons not now reading the Daily Post-Dispatch, whether purchased from newsboys or newsdealers or delivered by carrier.

DAILY Subscriptions Are Required—Subscriptions for the Sunday Post-Dispatch will not be credited, but you may, as a matter of convenience, if desired, accept a subscription for both Daily and Sunday editions.

VERIFIED Subscriptions Are Required—We investigate the validity of the order and the subscriber's responsibility and reserve the right to accept or reject any subscription order at our option.

RESTRICTED DISTRICTS—Subscription orders will not be accepted under the terms of this offer for delivery within the St. Louis district bounded as follows:

Mississippi River on the East
Grand Boulevard on the West
Cass Avenue on the North
Chouteau Avenue on the South

Nor within the East St. Louis district south of Missouri avenue and west of Twentieth street.

Offer is open to boys and girls of all ages who are not identified with the sale or distribution of the Post-Dispatch, and who live within the St. Louis city carrier delivery limits, including East St. Louis, Edgemont, Belleville, Venice, Madison and Granite City, in Illinois, and Maplewood, Webster Groves, Kirkwood, Overland Park, Ferguson and Florissant in Missouri.

Enrollments will not be accepted from other towns and cities than those named.

ENROLLMENT BLANK
POST-DISPATCH *Circulation Dept., St. Louis, Mo.*

Send instructions for getting a Janesville "Flying Flash" Coaster without paying or collecting any money.

I promise to abide by the requirements of your offer.

I understand fully, that all orders are subject to your acceptance or rejection.

I will not tender orders from persons who now read the daily Post-Dispatch—whether purchased from a newsboy, newsstand or carrier.

I am not identified in any way with the sale or distribution of the Post-Dispatch.

Name.....

Age.....

Address.....

Earn One—FREE of All Cost—
Just Get Six New Subscriptions to The Daily POST-DISPATCH

ENROLL NOW, and gain the benefit of an early start. Bring or send the Enrollment Blank to the Post-Dispatch Circulation Department, St. Louis, Mo. Subscription order blanks and full instructions will be immediately delivered to you.

SIXTH and FRANKLIN — Remley-Leber — WHERE THE CROWDS GO! — SIXTH and FRANKLIN

100 extra salesmen and saleswomen employed, assuring you prompt and efficient service.

Never before in the history of this institution have we been better equipped to supply your every need. Under one roof you can supply your table with everything required for your Easter Dinner. This makes your SHOPPING EASY in the BIG WHITE STORE. In order to avoid the crowds, PLEASE SHOP EARLY.

The painters and decorators have finished and the BIG WHITE STORE has taken on her new Easter dress, spotlessly white and unusually attractive. The good old progressive store has AS USUAL provided for your EASTER FEAST with an unlimited assortment of seasonable foodstuffs within the limit of every pocketbook. Below will be found many specials which will appeal to every housewife.

Store opens at 7 a. m. and closes at 6 p. m. during the week. Saturday opens at 7 a. m. and closes 7:15 p. m.

THE MOST AMAZING SALE OF FOOD PRODUCTS EVER OFFERED---BRING YOUR BASKET AND YOU WILL BE SURPRISED AT THE AMOUNT OF GOODS YOU CAN BUY FOR YOUR MONEY

These Prices Good Saturday and Monday



CAFETERIA
Specials for Saturday only. Open from 11 a. m. to 5:30 p. m.

Roast Young Chicken 25
Giblet Sauce
Tenderloin of Trout 20
Tomato sauce
Vegetable Soup 5
Lettuce and Tomato Salad— French Dressing 7
French Apple Cobbler 7
Homemade Pies, cut 5

Cigars, Tobacco Cigarettes

Camel, Clown, Chesterfield, Piedmont — Carton 1.20

CIGARS Remley-Leber.... 5 for 20
PRINCE ALBERT, 16-oz. can.....95
VELVET, 16 oz. can.....95
HORSESHOE AND STAR, lb.....70

Strictly Fresh EGGS 29
No Extra Charge for Cartons.

BREAD LARGE MAMMOTH LOAVES 5
RAISIN BREAD.....2 for 25c
ROLLS, hot from the oven.....2 doz. 25c
A LARGE VARIETY OF PIES AND CAKES

POULTRY
All Our Own Fresh Dressed. Any Size You Want.

HENS Lb. 32
YOUNG ROOSTERS Lb. 26

VEGETABLES
String Beans, New Potatoes, Rhubarb, Asparagus, Cauliflower. A complete line of Spring Vegetables. The best the market supplies.

CAULIFLOWER, Large Heads 10
ICEBERG LETTUCE 5 — Solid Heads
CELERY, Stalk, 10
SPINACH, Lb., 5
3 DRY ONIONS 8 — Lbs. No. 1 Red Globe
3 CARROTS 10 — Bunches
2 RADISHES 5 — Bunches

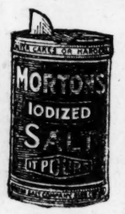
5 APPLES 16 — Eating and Cooking. Pounds.....
4 POTATOES 19 — Good mealy cookers. Pounds.....

ROSE BUSHES 25
COLUMBIA (Pink) PILGRIM (Cerise) SENSATION (Red)
FREE with four rose bushes, one hardy yellow Lily Bulb.

SHRUBS 35
LILAC, BRIDAL WREATH AND HYDRANGEA... 3 for $1.00

2-Lb. Carton GRASS SEED 60
Sow after the snow, it's sure to grow.

Use Morton's Iodized Salt
IT POURS—NEVER CAKES



2-pound box Iodized.....10
2-pound box free-running...10
10-pound bag ice cream....20
5-lb. bag Morton's Table Salt 10
10-lb. bag Morton's Table Salt 20

Perfection BUTTER 48
NONE BETTER—POUND

Perfection Malt Syrup 45
Hopped—FULL 3-LB. CAN

FREE BALLOONS
Double the Quantity of Hecker SPAGHETTI Other Packages

3 12-OZ. PACKAGES SPAGHETTI.....25
3 12-OZ. PACKAGES MACARONI.....25
3 7-OZ. PACKAGES WHITE SEAL MACARONI.....20
3 7-OZ. PACKAGES WHITE SEAL SPAGHETTI.....20
2 20-OZ. PACKAGES MAGIC PANCAKE FLOUR.....15
2 REG. SIZE PKGS. WHITE SEAL EGG NOODLES...15

FRESH MEATS

SPRING LAMB
Hindqrtr, lb....28
Lamb Shlds., lb. 20
Lamb Necks, lb. 16
Lamb Breasts..11

FRESH Pork Shoulder 16
(Callie Style) 1000 fresh Callies, lean closely trimmed; 8 lbs. and up....

MILK-FED VEAL
For a choice Veal Roast or Stew, give Remley-Leber a call.
Loins of Veal, lb....18
Shoulders of Veal, lb. 12
Breast of Veal, lb....11
Veal Stew, lb.....10

Fresh Pig Hams, lb..24
Fresh Pig Blades, shlds....20
Fresh Pig Butts, lb..24
Fresh Pig Side Meat, 24
Fresh Pig Feet, lb....7
Fresh Pig Snouts...11
Fresh Pig Ribs, lb...17

REINDEER MEAT
The Big White Store will give its thousands of customers a real treat for Easter.
ROASTS STEAKS CHOPS STEWS
At very reasonable prices.

ROASTS
Boneless Sirloin Butts....18
Rolled Roasts, lb....19
Rib Roast, lb.....15
Chuck Roast, lb.....9
Rump Roast, lb....12

Smoked Sausage
Frankfurters, Bologna..... 15
Head Cheese, Blood..... 11
Liver Sausage, lb. 10

SMOKED HAMS 25 — ½ OR WHOLE
SMOKED BACON 26 — ½ OR WHOLE
Smoked Bacon Strips 20



SMOKED CALLIES 19 — Mild, Sugar-Cured, Hickory-Smoked

PURE CANE FINE WHITE GRANULATED SUGAR 5-lb. Limit Lb. 5

No. 2½ can Van Camp Hominy.....10
No. 2½ can Van Camp Kraut.....10
No. 2 can Van Camp Red Beans.....10
No. 2 can Van Camp Red Kidney Beans.10
No. 2 Can Van Camp Pork and Beans, 3 cans..20

Maull's Hand-Packed Tomatoes, No. 2 can...10
Maull's Catsup, 14-oz. bottle.....15
Somore Apple Butter, qt. jar.....19
Maull's Small Sweet Pickles, 16-oz. jar....15
Top Notch Catsup, 8-oz. bottle.....10
Somore Jelly, 13-oz. jar.....15
Top Notch Sweet Piccalilli, 6-oz. jar.....10

No. 2½ Can Libby's Spinach; can.....19
No. 2½ Can Libby's Kraut; can.....10
No. 2 Can Happy-Vale Green Cut Beans; 2 cans....25
No. 2 Can Bee Brand Peas; 2 cans.....23
No. 2 Can Rosedale Sliced Pineapple; can.....25
No. 2½ Can Libby's Fruit Salad; can.....43
16-Oz. Bottle Libby's Sour Pickles; bottle.....19
12-Oz. Bottle Libby's Chili Sauce; bottle.....25
No. 2½ Can Libby's Sweet Potatoes; can.....19
12-Oz. Bottle Libby's Queen Olives; bottle.....23

Robin Steel Cut Coffee, 1-lb. can.....60
Robin Sliced Peaches, No. 2½ can.....45
Robin Pears, No. 2½ can.....53
Robin Giant Asparagus, No. 2½ can.....49
Robin Spinach, No. 2½ can.....25
Robin Corn, No. 2 can.....20
Robin Cranberry String Beans, No. 2 can.....20
Robin Banquet Peas, No. 2 can.....25
Robin Mixt Vegetables, No. 1 can.....10

Borden's Eagle Brand Milk 15-oz. Can 16



CARAMEL PUDDING

Place an unopened can of Eagle Brand Milk in a kettle of boiling hot water and simmer for two and a half hours, being careful not to let the kettle boil dry. Remove can, cool and chill. Remove top of can, cutting along the side of can—not the top—so that the contents may be removed whole. Place on a serving dish and garnish with broken nut meats and whipped cream. To serve individually, cut in slices, garnish with nut meats, and whipped cream.



42
Absolutely the best that ever touched your lips. A dandy spread. Guaranteed to give satisfaction or your money refunded.

PURE LARD Kettle Rendered POUND 14
5-Lb. Limit

Remley-Leber COFFEE Lb. 39
3 Lbs., $1 — Special Blend, Steel Cut. A real sweet drinker. You will like it. A real 45c lb. value.....

EASTER CANDIES
CHOCOLATE RABBITS, TURKEY 3 25
Marshmallow Eggs, lb., 11
CHOCOLATE DROPS, Lb. 14
JELLY EGGS, Lb. 12
Chocolate Marshmallow Eggs, Reg. 1c Size, Doz. 7

California Sweet Prunes
60-70 size, lb.....12
40-50 size, lb.....15
30-40 size, lb.....23
15-25 Size Silver Prunes, lb.....35

RAISINS
Thompson, seedless; lb. .10
Sun Maid; 15-oz., pkg. .14
Banner Seedless; 15-oz. pk.12
Sun Maid Puffed Raisins..14

MUSHROOMS
BANDOR—First Choice; 4-oz. can 37
GOLDEN SHIELD—Pieces and Stems; 8-oz. can 47
EDDY PRICE—Miniatures; 8-oz. can 67

APRICOTS Choice Santa Clara; lb.... 30
APRICOTS Fancy Santa Clara; lb.... 35
PEACHES Blue Ribbon, fancy Muir; lb. 35
PEACHES Blue Ribbon, extra choice, lb. 30

Black Figs Fancy Blue Ribbon lb.... 25
Black Figs Choice Mission; lb. 20
Copco Peaches No. 2½ can 25
White Cherries No. 2½ can 29

2 Sugar Corn No. 2 size can 15
String Beans Blue Ribbon, 2½ can.... 15
PLUMS Daggett's, No. 2 can..... 10

FIG BARS 12
Fresh Shipment. Lb.

GINGER SNAPS, Lb. 10

Double Dutch Malt Syrup
The Best Hop-Flavored Malt Ever Produced



Large 3-Lb. Can.. 55
TRY IT!

ROYAL PATENT FLOUR



5-lb. Bag 33
10-lb. Bag 66
24-lb. Bag 1.35
48-lb. Bag 2.70
98-lb. Bag 5.40

Bird Flour
Finest Quality Patent Self-Rising. It's a Bird
5-lb. Bag.. 35
10-lb. Bag. 65
24-lb. Bag. 1.50

HICO JELL
Gold Rose Syrup Maple Flavor 12-oz. bottle... 10

3 PACKAGES Delicious, delightful dessert, pure fruit flavor. Package makes one pint. Delicious salads can also be made from Hico Jell. 23

HICO SYRUP—Makes a wholesome and delicious drink. True grape and raspberry flavor. Quart bottle 60

HICO CLEANER—20-oz. package; for every purpose in every home—whatever you wash—use Hico Cleaner 15

SIXTH and FRANKLIN

Store opens at 7 a. m. and closes at 6 p. m. during the week Saturday opens at 7 a. m. and closes 7:15 p. m.

RE has ve. The FEAST of every every

KET AND MONEY

Monday

EY'S BRAG URE ERY BUTTER KET—6TH & FRANKLIN AVE.

42

hat ever touched your lips. A dandy spread. ve satisfaction or your money refunded.

LARD Kettle Rendered POUND 5-Lb. Limit 14

COFFEE Special Blend, Steel Cut. A real sweet drinker. You will like it. A real 45c lb. value. lb. 39

TER CANDIES OCOLATE ITS, TURKEY 25
hallow Eggs, lb., 11
E DROPS, Lb. .14
S, Lb. .12
rshmallow Eggs, Reg. 1c Size, Doz. 7

t Prunes
.12
.15
.23
s, lb. .35

RAISINS
Thompson, seedless; lb. .10
Sun Maid; 15-oz., pkg. .14
Banner Seedless; 15-oz. pk. 12
Sun Maid Puffed Raisins .14

OMS 37 47 67

APRICOTS Choice Santa Clara; lb. 30
APRICOTS Fancy Santa Clara; lb. 35
PEACHES Blue Ribbon, fancy Muir; lb. 35
PEACHES Blue Ribbon, extra choice, lb. 30

ry Blue on lb. 25
e Mir lb. 20
s No. 2½ can 25
s No. 2½ can 29

2 Sugar Corn No. 2 size can 15
String Beans Blue Ribbon, 2½ can 15
PLUMS Daggett's, No. 2 can 10

S 12 | GINGER SNAPS, Lb. 10

Dutch Malt Syrup
The Best Hop-Flavored Malt Ever Produced
Large 3-Lb. Can .. 55
TRY IT!

AL PATENT FLOUR

5 -lb. Bag	33	Bird Flour	
10 -lb. Bag	66	Finest Quality Patent Self-Rising. It's a Bird	
24 -lb. Bag	1.35	5 -lb. Bag	35
48 -lb. Bag	2.70	10 -lb. Bag	65
98 -lb. Bag	5.40	24 -lb. Bag	1.50

JELL Gold Rose Syrup Maple Flavor 12-oz. bottle 10
delightful dessert, pure fruit ackage makes one pint. Delicious n also be made from Hico Jell. AGES 23

s a wholesome True grape 60
HICO CLEANER—20-oz. package; for every purpose in every home—whatever you wash—use Hico Cleaner 15

12-Oz. Bottle Libby's Queen Olives; bottle .23

To serve individually, cut in slices, garnish with nut meats, and whipped cream.

HICO SYRUP—Makes a wholesome and delicious drink. True grape and raspberry flavor. Quart bottle 60

HICO CLEANER—20-oz. package; for every purpose in every home—whatever you wash—use Hico Cleaner 15

FOOD Home Economics GROCERIES

MAKE EASTER SUNDAY A GALA FEAST DAY

Give a Buffet Dinner to Relatives and Friends and Serve the Good Things of the Season.

EASTER is near and spring and gladness and sunshine are in the air. Why not make a gala day of Easter Sunday? Begin the day by dressing the breakfast table, Easter Sunday morning, with pretty cloth and have Easter lilies and Easter baskets for decorations.

Even though you serve only a simple meal of fruit, cereal, bacon and eggs and coffee cake, make the meal festive and have the coffee good and strong. If the menu includes strawberries, broiled mackerel and hot waffles and syrup, dress the fish up with trimmings of French fried potatoes and sprigs of parsley.

Then make your Easter dinner or supper a real party. If your quarters are small, content yourself with inviting a friend or two to partake of your hospitality. If you have commodious accommodations have a family reunion Easter Sunday with your relatives as guests.

Serve a buffet dinner or supper and have all the good things of the season to eat. Buffet service does not require expert waiters nor does it limit the number of guests to those that can conveniently be seated at the table. Ordinarily the hostess and an assistant can adequately serve a dozen or more guests.

The buffet meal is served from a central table and the guests either stand while partaking of the meal or else seat themselves informally, at their pleasure and convenience. The service table should be attractive with a center piece of Easter blossoms. Additional decorations could include silver bunnies, Easter eggs and tinted candles.

Arrange the service plates, silverware and napkins at one end of the table where the platter containing the meat should also be placed. At the other end of the table place the vegetables which may be served from baking dishes or casseroles. At the opposite corners of the table put plates of buttered bread or buttered rolls. Dishes of celery, nuts, after-dinner mints and chocolate candy eggs may be placed in the remaining spaces.

The hostess may serve at one end of the table. A woman relative or friend may be asked to preside at the opposite end. In arranging the menu for a buffet meal, care should be taken to select dishes which may be eaten with a fork or spoon. Chicken pie, baked ham with sauce, roast leg of lamb with mint sauce are easily managed and are well adapted to serve at a buffet dinner or supper.

The meal may start with a fruit cocktail, which should be passed. Following which Mme. Hostess serves the meat course from her place at the table direct to the guests who carry their plates to the opposite end of the table, where they are served the vegetables. The bread or rolls may be passed on the guests may help themselves from the table.

At the more elaborate meal a salad may be served preceding the dessert. Before serving dessert the guests should be relieved of their service plates. A frozen dainty of some kind accompanied by cake is the best selection for dessert. Coffee, which follows dessert, may be poured by the hostess or brought in on a tray from the kitchen.

Have no fears about a buffet meal being difficult to serve. There is always a spirit of informality about such a meal which makes for a pleasant time and as long as guests have a good time and plenty of good things to eat, there will be no criticisms about the shortcomings of the service.

Try Lamb Pot Pie.

In small families where roasts will be left over it is a problem to use the meat acceptably with no waste. Try making this pot pie out of the leftovers from your Easter leg of lamb.

To make lamb pot pie brown pieces of leftover lamb in bacon fat and finely cut onions, adding one cup each of celery, carrots and potatoes, all diced. Cover with water and boil until tender. Thicken the gravy with flour, season mixture well and pour into a well-greased baking dish. Cover with baking powder biscuit and bake in a hot oven until the biscuits are brown. Serve from the baking dish.

Molasses Adds Flavor.

Whenever it comes to pies, New England gets the credit of making the best fruit pies under the sun. It is perfectly natural, because down East they eat pies for breakfast, dinner and supper.

Everybody who visits along the New England coast wonders why the blackberry and huckleberry pies are better there than anywhere else. The secret is out—a dash of New England molasses is added to the fruit filling of all pies.

Sweet Economy Sandwiches.

These are exceptionally good when jams, fruit butters and jelly are low. Take all the small pieces of stale bread and dry them in oven, then put through food chopper or place on bake board and roll until fine, then put the crumbs in bowl and add syrup enough to make a thick jam, a little salt to take away the flat taste. A few nuts put through the food chopper with the bread makes a very pleasant change. This makes a sweet sandwich for the hungry schoolboy and girl.

MENUS FOR THE WEEK

SATURDAY

Breakfast. Soft boiled eggs, French pancakes, Graham bread, toasted, Coffee, Milk.
Luncheon. Bacon with greens, Mashed potato cakes, French toast with sliced bananas, Tea.
Dinner. Cream of spinach soup, Casserole of mutton, Baked potatoes, Frozen pudding, Coffee, Milk.

SUNDAY

Breakfast. Stewed canned cherries and apricots, Rye muffins, Coffee, Milk.
Dinner. Casserole of chicken, Baked canned asparagus, Mashed potato, Cauliflower salad, Lemon sherbet, Coffee.
Supper. Oyster stew, Stuffed celery, Little baking powder biscuits, Tea, Milk.

MONDAY

Breakfast. Baked apples, Selected cereal, Gluten bread, toasted, Coffee, Milk.
Luncheon. Chicken loaf, Lettuce sandwiches, Chocolate cornstarch with Maraschino cherries, Tea, Milk.
Dinner. Hamburg steak with spaghetti, Cabbage salad, Baked potatoes, Cornflake pudding, Milk, Coffee.

TUESDAY

Breakfast. Fresh rhubarb, Strained boiled rice, Grilled kippers, White bread, toasted, Coffee, Milk.
Luncheon. Eggs and cheese, Creamed potatoes, Endive salad, Fruit cookies, Tea, Milk.
Dinner. Artichoke with cheese, Mashed potato, Tomatoes and corn, Cottage pudding, Coffee, Milk.

WEDNESDAY.

Breakfast. Stewed canned huckleberries, Cracked wheat, Bran bread, toasted, Coffee, Milk.
Luncheon. Rice waffles with crisp bacon and maple syrup, Fruit salad, Hermits, Tea, Milk.
Dinner. Baked white fish, Riced potatoes, Tomato jelly salad, Mock mince pie, Coffee, Milk.

THURSDAY

Breakfast. Sliced bananas and oranges, Cornflakes, Puffy omelette, Graham bread, toasted, Coffee, Milk.
Luncheon. Buttered kidney beans, Hot cheese sandwiches, Stuffed apple salad, White bread, Tea, Milk.
Dinner. Cream of lettuce soup, Fried scallops, Mashed potato, Stuffed celery salad, Apple pie, Coffee, Milk.

FRIDAY

Breakfast. Grape juice, Rolled wheat, Codfish omelette, Rye bread, toasted, Coffee, Milk.
Luncheon. Grilled oysters, Creamed celery, White bread and butter, Date pudding, Tea, Milk.
Dinner. Scalloped stew, Potato roll, Cress salad, Cranberry shortcake, Coffee, Milk.

(Copyright, 1926.)

Nutrition Nuggets.

It may be of interest to scan the menus for the week making a list of the alkaline foods. This element in our foodstuffs is so often neglected, the diet being overbalanced with acid, that such a survey should be helpful. The alkaline foods represented this week are as follows: Cherries, apricots, milk, potatoes, cauliflower, lettuce mushrooms, apples, olives, cress, celery, bananas, grapejuice and orange juice.

Such seeming trifles as the addition of a maraschino cherry to an individual cornstarch pudding does not, it is true, add to the nutritive value. The attractiveness, however, of the color combination, having the tiny suggestion of unusual flavor, does have direct effect on the palatableness and, therefore, the palatableness of the dish.

Among the acid-forming foods in this week's menus are muffins, bacon, cereals, cornstarch dessert eggs, cheese, bread, liver, steak, clams, oysters and scallops. This does not mean that these foods are harmful but that in the normal course of their digestion their final product is acid. For this reason they must be accompanied by a judicious mixture of alkaline foods as given in the preceding paragraph.

Remember that the fleshy or white-meated fish is less oily and, therefore, more suitable for young people or those with delicate digestions than one of the richer varieties.

PLANNING MENUS FOR THE COMING WEEK

Advice on Arranging Balanced Meals That Are Palatable and Nourishing.

THERE has been a special effort to vary the breakfast fruit. Housekeepers will be surprised to see what a variety they can produce if they will get into the way of depending on high-grade canned fruit. For example, the combination of stewed canned berries and apricots is unusual and very palatable.

In serving the fresh rhubarb it should be remembered that this fruit is not to be given to children. Even grownups with any digestive difficulty had best leave it alone as there is present an acid which to anything but a healthy stomach may prove to be an irritant. So potent is this acid that some diet authorities go so far as to say that rhubarb should not be used at all as a food. On the other hand, there are those who feel that it is a most healthful spring fruit. The point is to use it judiciously. Great care has been taken to plan one day's meals with the possibilities of the next in mind. For example, chicken loaf on Monday is a sequel to the casserole of Sunday's dinner. The general character of the luncheon is made from a dietary point of view as well as from that of palatableness. When the rather hearty dish like chicken loaf is served one should plan to have a delicate vegetable like lettuce and a very simple dessert.

On the other hand, with such a hearty and occasional luncheon dish as frankfurters with potato salad, the courses should be cut down and apples are served advisedly as being a good digestive accompaniment to the sausages.

As usual, considerable attention is paid to vegetable dinners. That of Tuesday is decidedly different from the standard "vegetable plate," while Saturday's dinner makes up for its lack of meat by an especially nourishing dessert.

Desserts are somewhat difficult at this time of the year, but much can be accomplished with variations of flaky cereals combined with fruit. Mock mince pie is better for spring than real mince pie. The cranberry season is waning, but cranberry shortcake makes a pleasant variety. A good way to serve it is to prepare individual baking-powder biscuits. Cut the biscuits rather thick so that there will be considerable soft part and have the berries stewed and ready to pour on while both the sauce and the biscuits are hot.

SPICES REASONABLY USED AID DIGESTION

By ROYAL S. COPELAND, M. D.
United States Senator From New York, Former Commissioner of Health, New York.

TWO or three of my doctor friends are violently opposed to spices. They cannot say enough bitter things about them. There certainly is plenty of spice in their criticisms.

I never could see why anybody, especially a doctor, should get excited over the use of ordinary condiments. It may be the most common of all, salt, is overindulged in by a good many persons. The amount of spice in a given helping of food is so infinitesimal that I cannot see how any harm could be produced.

Drugs which are given in tiny doses must be taken day after day to produce symptoms of poisoning. It is true that great hazards attend the industries where chemicals are used. By absorption through the skin or by inhalation, there is a never-ending bombardment of the body which may yield eventually.

You can see that that is entirely different from the occasional use of this or that spice. You get a little allspice today and some cinnamon tomorrow and something else next week. I would not approve the constant chewing of any spice. But as a flavoring substance I can see no objection whatever.

We used to buy the most outrageous humbugs, called "spices." The ground spices of that time were mixtures of shells, fibrous substances, dirt and everything else except much of the real spice. Today the food and health authorities and the manufacturers themselves are working together to make possible a guarantee of purity in the spices on the market.

The days of the wooden nutmeg have gone into history. But even now it is important to buy a standard brand, especially of the grated variety. Wheat and cocanut shell have been pulverized to add profit to the mixture.

It is a crime against humanity that under any circumstances such fradulent food practices should be indulged in for the sake of a little profit. I am glad to say such methods are run upon very seldom these days.

Do not hesitate to make reasonable use of the spices and condiments. Be temperate here as in everything—then you may safely indulge your taste.

(Copyright, 1926.)

Treat for Tiny Tots.

Treat the tiny tots to a tea party and serve peach junket made after this recipe:

Heat together until lukewarm one-third of a cup of sugar and three cups of milk. Dissolve one junket tablet in one teaspoon of cold water and stir mixture into the lukewarm milk and sugar. Add one teaspoon of vanilla extract. Pour immediately into individual molds that have been lined with sliced canned peaches, cut in very thin slices. When set, put in a cool place. Serve with a wafer and give each kiddie a mug of milk.

FOR BALANCED DIET COUNT CALORIES

This Is the Best Manner of Checking the Daily Ration.

When we have checked our daily ration for the whole amount of energy present, or the total number of calories represented, we have, it is true, taken the first step toward achieving a balanced diet. The second step is just as easy to take, but it is undoubtedly true that far fewer persons understand its importance. This second step consists in balancing the dietary so as to divide the energy represented by, let us say, the 2100 calories, into energy from protein, from carbohydrates and from fat.

Roughly speaking we require from 10 to 15 per cent protein, from 60 to 65 per cent carbohydrate and from 20 to 30 per cent fat.

How shall we determine whether or not our calories are properly distributed?

Simple calculations of these percentages, based on the 2100 calories will give an approximate idea of the proper distribution, but we must first have something by which to check our calculations.

If we bear in mind that roughly speaking, protein foods are meats, fish, milk, eggs and certain vegetables, notably peas, beans and lentils, we have a check for our first point, i. e., the number of protein calories.

Again, carbohydrate foods are represented by cereals, breads, cakes, pastries and sugar and the same simple mathematical test may be applied to our meals in this regard.

Naturally one does not wish to carry about a pencil and notebook for the purpose of calculating his calorie distribution, nor is this desirable. A fair conception of the mechanics of dietary making will, however, make it at once more interesting and more practical for one who desires to eat sensibly.

That's all: just bread and Bluhill CHEESE

Eat Ralston The Whole Wheat Cereal

Redeem your Buckeye "It's Wonderful Stuff" MALT LABELS AT OUR PREMIUM ROOM // ASK YOUR DEALER FOR OUR PREMIUM CATALOG
THE BURGER BROS. CO. 804 N. Broadway Central 8076

INSIST ON Hamm's MALT IT'S DEPENDABLE
Hamm's MALT SYRUP HOP FLAVORED ABSOLUTELY 100% PURE MADE BY THE HAMM COMPANY ST. PAUL, MINN.

for the child who doesn't like milk-

here's a happy solution—mix his ration of milk with Borden's Malted. Children love the flavor, with chocolate or without—there's added nourishment, too. Fine for the school lunch or after school—easily digested, satisfying. Borden's is economical food. Keep a jar on the pantry shelf.

CHOCOLATE MALTED MILK *the all-round favorite*

Mix 2 heaping teaspoonfuls Borden's Malted Milk to a paste with a little milk. Add a rounding teaspoonful cocoa (or 2 tablespoonfuls chocolate syrup) and ¾ cup milk. Mix well.

Borden's MALTED MILK

It's easy—just a few turns of the egg-beater and you have a perfectly mixed drink—hot or cold—flavored—or just the natural, creamy, malt taste.

Borden's THE IMPROVED MALTED MILK
AT ALL GOOD GROCERS AND DRUGGISTS

Uncle Sam makes dollar bills

—so do counterfeiters. They often look alike, but oh, what a difference!

It's the same with cheese. Cheese value to you is not in shape, size or appearance, but in *flavor*. And for that flavor you must depend upon the name on the maker's label.

The very goodness of Kraft Cheese—the goodness that makes it worth imitating—is the very quality you want in cheese, so why not have it—insist if necessary.

VARIETIES: ¼ lb., ½ lb. and 1 lb. cartons and 5 lb. boxes Swiss, Pimento American, Brick Old English (Sharp American) Camembert Limburger Grated, Cream

KRAFT CHEESE
Decidedly Better

Home Economics

NEW RECIPES FOR SALMON COOKERY

American Housewives Are Interested in Sea Food Dishes.

AMERICAN housewives are far behind the housewives of other countries in the use of fish as food. Fish, like meat, is rich in protein and while other nations have recognized the food value of fish and accepted it as one of their staple articles of diet, housewives of this country serve fish only occasionally. Children, particularly, should be encouraged to eat fish frequently.

But the popularity of fish as a food is steadily growing and new and attractive recipes for fish cookery are constantly appearing. Salmon, on account of its delicious flavor, recommends itself to most palates. Those of us who find it inconvenient to purchase fresh salmon find that the canned product is adaptable to all types of cooking.

Among the new salmon recipes may be mentioned salmon loaf which calls for one can of salmon, the same amount of soft bread crumbs, two eggs, one-half cup of milk, one tablespoon lemon juice, the same amount of chopped parsley and one-half teaspoon of salt. Mix all the ingredients together and add enough of the milk to moisten. Make into a loaf and bake in a moderate oven until firm. Turn out and serve hot with a white sauce to which has been added one tablespoon of chopped parsley.

Salmon Salad.

Shred one can of pink salmon and remove the bones. Shred one medium sized head of lettuce. Free one small can of peas from moisture. Mix the three ingredients together lightly. Serve on individual plates with mayonnaise dressing and decorations of sliced hard-boiled eggs and cucumber rounds.

Salmon Patties.

Drain liquor from a one-pound can of salmon, remove bones and flake the solid meat with a fork. Melt three tablespoons of butter and blend it with three tablespoons of flour and one and one-half cups of milk. Stir mixture constantly until the sauce begins to thicken, then add liquor drained from salmon, and one-half cup of diced celery which previously had been boiled tender in one cup of water. Add to this mixture, the flaked salmon and one-half teaspoon of pepper and one teaspoon of salt. Serve hot mixture in patty shells.

Salmon Croquettes.

Salmon croquettes, which are among the most popular salmon dishes, may be made by adding a can of flaked salmon to a croquette basis made by boiling together two tablespoons of butter, four tablespoons of flour and one cup of milk until the mixture is very thick, when it should be poured into a platter to cool. When cool, combine the mixture with the flaked salmon, one-half can of peas seasoned with one teaspoon of salt and one-half a teaspoon of pepper. Add a beaten egg and form into croquettes. Dip in beaten egg diluted with water and roll in bread crumbs. Fry in deep fat until croquettes are golden brown. Serve hot.

Mint Sauce.

When mint is so green, fresh and pungent at the market stall, why not buy a few stalks and make mint sauce to serve with your roast leg of lamb? Here are directions for making old-fashioned mint sauce.

Wash and drain stalks of mint.

Remove all the leaves, discarding the stems.

Lay on a board and with a sharp knife cut till fine.

Put this cut up mass into a bowl and pour over it hot vinegar. For ½ cupful of pulp, use 2-3 cupful white vinegar. Be sure the vinegar is to a boiling point.

Let stand at least 10 minutes before serving.

Save Tea Leaves.

Save tea leaves for washing varnished paint. When sufficient leaves have accumulated steep them for 30 minutes in a tin vessel and then strain through a sieve. A washing in this water will give the varnished paint a newer and fresher appearance than if soap and water are used.

Baked Egg Plant.

Cut egg plants in half lengthwise and parboil them in salted water. Scoop out most of the inside and pound this to a paste in a mortar with a little fat bacon and some mushrooms previously chopped up, and a little onion, also chopped, pepper and salt to taste and a little bread crumbs soaked in good stock. Fill each half with this mixture, lay them in a well-buttered tin and bake for about a quarter of an hour.

Delicious Baked Ham.

A new baked ham recipe calls for two pounds of ham sliced thick, cooking apples and brown sugar. Trim off the fat, mince and spread on the ham. Place meat in baking dish and cover with the apples, pared and cut out into sections. Sprinkle generously with brown sugar. Pour a little hot water into the pan and bake for one hour in a moderate oven.

Floor mops should be washed out once every two weeks in strong soda and water and put in the open air to dry.

A good rule for the use of different kinds of flour is to use pastry flour wherever baking-powder is used, and bread flour with yeast with alternate layers and sprinkle the top with crumbs and bits of cheese.

Lemon Cream Sherbet.

Three-quarters cup lemon juice, four cups water, two egg whites, one cup cream, two cups sugar. Boil the sugar and water together and cool. Add the lemon juice; strain and freeze partially. Stir in the cream and fold in the stiffly beaten egg whites.

Maine Fish Balls.

This recipe is furnished by a native of the State of Maine. Soak about three-eighths of a pound of boned codfish over night. Shred and mix with this potatoes which have been boiled and rubbed through a strainer. Add one beaten egg and one teaspoon of butter with sufficient hot milk to moisten. Form into round balls, not flat cakes, and fry in deep fat.

RECIPES FOR DISHES IN WEEK'S MENU

Cooks Are Directed How to Prepare Delicious Desserts.

Stuffed Apple Salad.

Select sufficient red apples to serve the family. Wash and dry and cut off the tops. With a potato scoop take out part of the inside of the apples, leaving only a fairly thick shell. Chop the apple pulp with celery and nuts to make an attractive salad. Moisten the salad with cooked dressing and fill cavities of the apples with the salad. Arrange on a plate with a border of the salad encircling the apples.

Corn Flake Pudding.

Have ready a buttered baking dish; place in the bottom a layer of corn flakes, then a layer of pared and sliced apples. Add a layer of raisins; then another of corn flakes sprinkled with brown sugar. Continue the process until the dish is full, being careful to have corn flakes and sugar on top. Bake in a moderate oven and serve with cream sauce.

Buttered Kidney Beans.

One can beans, 1 teaspoon margarin, few grains pepper, one-quarter cup milk, one-third teaspoon salt. Combine the milk and beans, heat and stir in the margarin with the salt and pepper; reheat and serve very hot.

Eggs and Cheese.

Have ready hard-boiled eggs. Remove the yolks and mix with mayonnaise and grated cheese; rub to a smooth mass. Add chopped stuffed olives to season. Fill the whites with this mixtures and serve on a bed of lettuce.

Scalloped Celery.

Have ready celery which has been cooked very tender. Drain and save part for soup. Make a cream sauce flavor with one-half cup of the celery water. Place a layer of the celery in a buttered baking dish and pour on sufficient sauce to moisten. Fill the dish and cover with buttered crumbs.

A Fashionable Dish.

While the word "fashion" is generally supposed to be used in connection with modish women's clothes, yet the word, with propriety, may be applied to food for scarcely a month passes without the introduction of some new way to cook or serve a vegetable, fruit or meat.

One of the fashionable dishes of today is a combination of candied sweet potatoes and fried apples, which is so new that it does not even boast of a distinctive name of its own, yet the dish has quickly taken its place among the favorites at fashionable luncheons and formal dinner parties.

The dish is really a variation of the candied sweet potato with the sweet potato cut in rounds and each round topped by a round slice of fried apple.

Fun for Little Mary

WHY not allow little Mary to make the teacakes for Sunday night's supper? She would have a perfectly grand time making drop cakes from the following simple recipe:

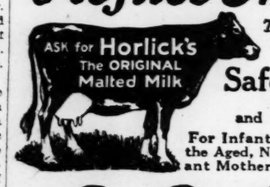
Cream together one-half cup butter and two cups brown sugar. Add two eggs well beaten, one cup of sour cream or milk, to which has been added one scant teaspoon of soda. Beat well into the mixture three and one-half cups of flour. Add one cup each of chopped walnuts and seeded raisins and one teaspoon each of vanilla extract, allspice, cinnamon and cloves and one-half teaspoon of salt. Beat mixture well and drop from teaspoon on buttered pan and bake in moderate oven.

A Savory Dish.

Leftover veal or pork may be the foundation for a savory dish through adding two cups of diced cold cooked veal or pork to a cream sauce made of two tablespoons butter, the same of flour and two cups of milk. Boil above ingredients and add the yolks of two hard boiled eggs rubbed through a strainer, one-half pound of sauted mushrooms, a pinch of powdered mace, the same of paprika and one teaspoon each of Worcester sauce and of salt, two tablespoons of chopped olives and one tablespoon of chopped green peppers. Boil until well blended. Serve with toast points with the hard boiled egg whites sliced and used as a garnish.

Desserts can be made more attractive if served in a glass dish on a small doily.

Refuse Imitations



Take the Original Package Home

Safe Milk and Food



For Infants, Convalescents, the Aged, Nursing and Expectant Mothers, Children, etc.

Best Diet for Invalids

A well-balanced, delicious, easily assimilated Food-Drink that nourishes and up-builds. Use when tired or hungry, or at meals, or hot, upon retiring. Endorsed by physicians for over 40 years.

Prepared *at home* in a minute by briskly stirring or beating the *powder* in a little hot or cold water, then add water or milk.

HOVEN'S MARKET
720 N. BROADWAY
OPPOSITE NEW UNION MARKET

Fresh Call Style Pork Shoulders, lb. 15½c
FRESH Spareribs Pound 16½c
RIB OR LOIN Pork Roast Pound 25c
CHUCK ROAST lb., 9c Prime Cut, 12½c
Smoked Call HAMS, lb. 18½c
ROLLED BEEF Roast lb. 17½c All Solid Meat
Rolled Corned Beef, lb., 15c
VEAL
Shoulder Breast, Stew, lb 10c
Chops, lb. 12½c
Loin, lb. 14c
Leg, lb. 16c
Smkd. Beef Tongues, lb., 19c
Sliced Bacon, lb 28c
Smoked Jowls, lb 19c
Salt Ribs, lb 12½c
Bacon Strips, lb 21c
Pork Sausage Loose or Link, lb. 17½c
Hamburger Fresh Ground, lb 10c
Pork Steaks Pound 22½c
PURE LARD Lb. 14½c
EGGS—Fresh, Dozen 30c
Gal. Can Asparagus 55c
Gal. Can Tomato Pulp 45c
Pumpkin, No. 2 Can, 5c
Sw. Potatoes, No. 3 can, 15c
String Beans, No. 2 can, 10c
Tomatoes, 2 No. 2 cans, 15c
Pulp, No. 3 can 12c
Red Beets, No. 3 can, 15c
Sliced Pineapple—Large No. 2½ can 25c
NUT OLEO Sweet as a Nut lb. 23c
Coffee, lb. 35c 3 Lbs.
Triple C Brand: 1-lb. pkgs. 99c
Eating or Cooking Apples: 5 lbs. 19c
Quart Jar Dill Pickles 19c

THOMAS MARKET
707-709 N. SIXTH—323-325 De Baliviere
(Across From Union Market) (Just South of Waterman)

SPRING LAMB Finest quality in St. Louis. U. S. Gov't. inspected. 100 Spring Lambs for this big sale. Stew, lb. 15 Shoulder, lb. 23 Chops, lb. 30 Legs, lb. 28
KREY'S HAMS Smoked Calls., in stockinets lb. 19½
Rib or Loin Pork Roast, Lb. 25
Sliced Bacon, Lb. 29
"SWIFT'S" SMOKED HAMS, lb. 27½
10 to 12 pound average, mild sugar cured; whole or half
Pork Shoulder Fresh Calls lb. 16½
SAUSAGE Franks, Bologna, Head Cheese, Liver Sausage Pound 15
VEAL Strictly fresh, young milk-fed quality. STEW, lb. 11 BREAST, lb., 12 Sh'lder, lb., 14 LOINS, lb., 16 LEGS, lb. 19
BACON Sugar-cured, whole or half; pound 24
Rump Corn Beef, lb., 17½
Chuck Roast, Pound 10
Beef Brains; per set, 10c
Dry Salt Jowls lb. 12½c
ROASTS Sirloin, Round, Porterhouse, Rumps; U. S. Gov't. inspected Pound 15
Young Hens, lb. 33c
Young Chickens, lb. 40
Roosters For Stew, lb. 25
PURE Butter 40 Delicious flavor. Reg. 50c lb. value. Down Goes the Price. Lb. Prints.
Boiling Beef, lb. 19
Braunschweiger, lb. 29
Thuringer Polish, Smoked Pork Sausage, lb. 27
Neck Pork Chops, lb. 22½
Boiled Ham Wafer Sliced lb. 43
Brick Cheese No. 1 Wis.: lb. 23
Cream Cheese No. 1 Wis.: lb. 25
Genuine New York Cheddar, lb. 35
Comb Honey 2 Nice Combs 45
CASCADE TOMATOES—Whole red ripe Tomatoes, per can 5
Early June PEAS; Holstein brand. These are fine No. 2 cans 10
WHOLE BEETS; red; No. 3 can 10
Sugar PURE CANE 10-lb. limit 10 lbs. 54
LA-SWISS MALT
Grand "Free" Offer
With Each 1 Can Purchase, We Will Give You FREE One Genuine (No-Break Edge) Glass Tumbler. With Each 2 Can Purchase We Will Give You FREE a Genuine Oneida Community Teaspoon 59
Fresh Spinach 3 Lbs. 15
Sweet Potatoes, Nancy Hall 3 Lbs. 17
Jonathan Apples 5 Lbs. 19
Bananas; med. size 4 Lbs. 25
New Triumph Potatoes 3 Lbs. 19
Sugar Corn Country Gentleman, Wabashee brands; tender, sweet; No. 2 can 10
DILL PICKLES—Quart jars 15
NAVY BEANS—5 pounds for 25
SLICED PINEAPPLE—Hawaiian; whole slices, in heavy syrup; No. 2½ can 24
PARAMOUNT CATSUP, 14-oz. bot. 15
MATCHES; Safety; 12 boxes 5
QUEEN OLIVES; Full quart jars 45
MUSTARD; full quart jar 15

STOP and SHOP
WISCONSIN CREAMERY
THREE STORES
6th & Lucas 6230 Easton Av.
1428 Salisbury
The Stores of Quality

EVER-GOOD Strictly Fresh, Extra Large, Put Up In Cartons, DOZ. EGGS 25c
With Every Pound of Rich Valley, Lb. 40c "FINEST SPREAD FOR BREAD"
EVER-GOOD COFFEE 2 Lbs. for 79c REGULAR 50c POUND
Borden's EAGLE BRAND CONDENSED MILK—Per Can 16c
Peanut Butter 25c Made While You Wait. Lb.
Fresh Roasted Peanuts, Lb. 15c
GEN. IMP. Swiss Cheese, Lb. 59c
Wisconsin Cream Cheese 30c lb.
Full Cream Brick Cheese 28c lb.
Old N. Y. Cheddar Cheese 38c lb.
Imported Roquefort Cheese 61c lb.
Hand Cheese, 2 for 5c
Pure Leaf Lard, 15c Lb. (10-lb. LIMIT.)

Exponents of Good Living Since '76
Conrad's QUALITY FIRST
8th and Locust
Most Items at All Conrad's Stores

MILK FED VEAL Loin Roast or Whole Legs Lb. 29c
MORRELL'S HAMS Lb. 32½c Very finest cure; whole or half ham.
SPRING LAMB Hindquarters Ea., $2.90 Forequarters Ea., $2.10
PORK ROAST Lb. 25½c U. S. inspected; rib or loin.

FANCY BASKETS FRUIT
The Ideal Easter Gift
Nothing more cheering—especially to someone in the hospital. Conrad's pack them attractively with the choicest rare and seasonable fruits and delicacies. We deliver; 8th St. Store. $15, $10, $5 and as low as... $2.00

Easter Layer Cake, extra special 59c
Large Hazelnut Stollen Coffee Cake 39c
Angel Loaf Cake, flaky and velvety 30c
Whipped Cream Chocolates, pound box 39c
French Camembert Cheese, box 49c
Liederkranz Cheese, package 25c
Cooked Roast Beef, sliced, pound 69c
Martin & Rossi Non-Alcoholic Vermouth, bot. $1.48
Colored Easter Eggs (8th St. Store) dozen 60c
Libby's Mammoth Asparagus, large tin 39c
Sunkist Navel Oranges; 176 size, dozen 46c
Paas' Egg Dye, package 5c

Chocolate Eggs Rabbits, Cake Rabbits and many more good things for Easter at our 8th St. Store.

Sparklet Syphons For making your own seltzer and soda waters. Easy to operate and always ready; each $6
Imported Cordials Non-alcoholic Apricot, Chartreuse, Benedictine, Creme de Menthe, Curacao, Grenadine, Kummel and many others. 8th STREET STORE
Apollinaris "The Queen of Table Waters" Splits, dozen, $2.35; case, $18 Medium, doz., $2.75; case, $21 Large, dozen, $4.75; case, $19
Corn Poppers The latest improved—make your own popcorn, hot from the Popper; each 60c One package of popcorn free with each Popper.

The KOHN STORES

Fresh Fruits and Vegetables
A LARGE, SELECT VARIETY EVERY DAY

BANANAS 3 Lbs., 20c
RHUBARB Lb., 10c
RED ONIONS 3 Lbs., 10c
CABBAGE Lb., 5c
CUCUMBERS Mammoth 30c size; extra large 25c
ASPARAGUS Large California bunch.... 15c
CAULIFLOUR Extra size, 25c; large white head 20c
RADISHES 3 bunches 10c
APPLES Choice cookers, 6 lbs., 25c; Willow Twigs, 3 lbs., 25c; extra choice Roman Beauty, 3 lbs., 25c; Arkansas Blacks, 4 for 25c; extra fancy Winesaps, 3 lbs. 25c

CLARK'S PICKLED PEACHES Large Can, 33
PURE CANE GRANULATED SUGAR 5 lbs. 2
CAMPBELL'S PORK and BEANS 2 Cans 15
TOP-O-TH-MORNIN BUTTER Packed in ¼s; pound, 45
NATIONAL B. CO. SARATOGA FLAKES, Pkg., 17

FRESH EGGS DOZ. 30c

White Rabbit EGG DYES PKG. 8c
CHOCOLATE COVERED MARSHMALLOW Eggs Dozen, 10c
CHOCOLATE COVERED CHERRY-CREAM or MARSHMALLOW GOOSE EGGS EACH 5c

Libby's PEACHES 25
HALVES OR SLICED YELLOW CLING
3 Can Limit—Large Can
Libby's choice Apricots, in heavy syrup, No. 1 can 15c
Libby's R. A. Cherries, No. 1 can 20c
Libby's Y. C. Peaches, sliced or halves, No. 1 can 15c
Libby's R. A. Cherries, large can 35c
Libby's choice Bartlett Pears, large can 35c
Libby's Fruits for Salad, large can 38c
Libby's Fruits for Salad, medium can 27c
Libby's Fruits for Salad, small can 23c

Choicest Fresh and Smoked Meats
Smoked Cali. Hams Lb., 19c
Link Pork Sausage Lb., 23c
No. 1 Grade HAMS ½ or Whole 29c
LAMB STEW Lb., 15c
LEGS of LAMB Lb., 30c
No. 1 Grade PURE LARD 2 Lbs., 29c
Rib Roast Beef Lb., 28c
Fresh Cali. Pork Shoulders Lb., 17c
Dry Packed CHOICE BACON Whole or Half Side Lb., 27c

The KOHN STORES A ST. LOUIS INSTITUTION

THE SUNDAY POST-DISPATCH has the only color roto magazine in St. Louis

HET

RES

and Vegetables
VARIETY EVERY DAY

CUCUMBERS Mammoth 30c size; extra large 25c
ASPARAGUS Large California bunch.... 15c
CAULIFLOUR Extra size, 25c; large white head 20c
RADISHES 3 bunches 10c
5c; Willow Twigs, 3 lbs., 25c; extra lbs., 25c; Arkansas Blacks, 4 for 25c; lbs..... 25c
PEACHES Large Can, 33c
LATED SUGAR 5 lbs. 28c
and BEANS 2 Cans 15c
BUTTER Packed in ¼s; pound, 45c
TOGA FLAKES, Pkg., 17c



White Rabbit EGG DYES PKG. 8c
CHOCOLATE COVERED CHERRY-CREAM or MARSHMALLOW GOOSE EGGS EACH 5c

CHES 25c
LLOW CLING
in Limit—Large Can
15c
20c
15c
35c
35c
38c
27c
23c

nd Smoked Meats
LEGS of LAMB Lb., 30c
No. 1 Grade
PURE LARD 2 Lb., 29c
Rib Roast Beef Lb., 28c
Fresh Cali. Pork Shoulders Lb., 17c
ON Whole or Half Side Lb., 27c

n Stores
A ST. LOUIS INSTITUTION

OST-DISPATCH has the magazine in St. Louis

FOOD Home Economics GROCERIES

SPRING VEGETABLES ARE PLENTIFUL

Display of Seasonable Fruits Attracts Attention of Housewives.

Fresh fruits and vegetables never looked more attractive and inviting than they did yesterday when we made the rounds of the markets, meat shops and grocery stores.

At each place visited, the lettuce, tomatoes, cauliflower, onions, cabbage, carrots, celery, chard, spinach, Brussels sprouts, beets, parsnips, asparagus and radishes with their various shades of red, green, yellow and white blended into one picturesque whole which was as satisfying to the artistic eye as was the display of oranges, apples, bananas, lemons and strawberries.

The capable housekeeper has learned to use vegetables and fruits in season which when cooked palatably and served attractively are always acceptable to the family. And this is as it should be, for vegetables and fruits provide iron, lime and other minerals that are needed to build up the body and keep it in repair. In addition, vegetables furnish the special substances that help make children grow.

Points to be remembered in cooking vegetables are few and simple. Fresh spring vegetables taste best when simply boiled, steamed or baked and served with a butter, cream or milk sauce.

Do not overcook vegetables, as it impairs their flavor. Delicately flavored vegetables are destroyed by overcooking while vegetables with strong flavors, such as onions and cabbage, become disagreeably strong if cooked too long. Overcooking also destroys the attractive color of some vegetables.

Drain all boiled vegetables as soon as tender—they become soggy if allowed to stand in the water they were cooked in.

Most vegetables should be cooked in a small amount of water, because a part of the mineral salts dissolves in the water and is lost when they water is thrown away.

Tender spinach and other greens require no added water for cooking. This class of vegetables must be thoroughly washed and enough water will cling to their leaves to prevent burning.

Delicately flavored vegetables should be cooked slowly in a small amount of boiling water while starchy vegetables should be put on to cook in a sufficiently large amount of boiling water to cover them. Boil them gently and keep the vessel covered during the process.

Strong-flavored vegetables may be cooked uncovered in a large amount of rapidly boiling water and the water changed several times during cooking.

Uses for Stale Bread.

Not one scrap of old bread ought to go into the garbage can, no matter how large or small the family. Dry it thoroughly in the warming oven, grind or roll it, and put away in tin cans for use. If company drops in suddenly to dinner and no dessert has been prepared, it is ready to make into a bread pudding that can be baking while the family are eating the first and second courses. Served with whipped cream or fruit sauce it is delicious. A cupful of the crumbs, with two eggs and a pint of milk, will make enough to serve four people.

If one is short of potatoes for hash, a cupful of crumbs will take their place, and no one will be the wiser. Added to fried potatoes one not only gets more in quantity, but a change as well, that is very pleasing.

For escalloping tomatoes or corn, bread is much nicer than crackers, also for croquettes of all kinds.

Pin Wheel Tarts.

Make a good pie dough, roll thin and cut about three inches square; then cut down each corner until about half an inch from the center. Fold every other corner down to the center and press firmly. This resembles a pin wheel. Place a slice of canned peach in center and bake in a hot oven. Jam, marmalade or jell can be substituted for the peach. This is also a good way to make use of left-over pie crust.

If a ham be plunged from boiling water at once into ice water, the fat will harden white and firm, giving the meat a fine color.

SPAIN GETS CREDIT FOR FRANKFURTER

Origin of the Popular Article of Food Under Discussion.

The world, or at least that part of it which is concerned about food and its origin, is all agitated about where the frankfurter originated and where the name of "hot dog" came from.

The most interesting and likely history of this popular article of food is given in a recent number of Colliers' Magazine, which declares that hot dog is mostly bull meat, mixed with pork, highly spiced, steam cooked and smoked over hickory smoke. The sausage originated in Bologna, Spain, so long ago that only the main facts are recalled.

In those days, as the story goes, they used to slaughter an enormous number of bulls in the arenas in Spain when bullfighting was more popular and more brutal than it is today. It looked like a great economic crime to see so much prize beef wasted. But nobody wanted bull beef just so; bulls are tough and not so delicious as cows and steers are. A butcher in Bologna had an idea and bought bulls that were killed in the bull ring and made the meat into a sausage, mixed with pork and highly seasoned. Bologna sausage appealed to the popular taste.

Germans borrowed the formula, put the same sausage mixture into small casings and Bologna became "Frankfurters" in Frankfort and "Weenie" in Vienna. Coney Island gave it the name of hot dog and popularized it.

One stand in Coney Island that has been selling hot dogs for half a century is reputed to have a sale of five to 10 tons of Frankfurters a day in the busy season. Somebody has to sell a lot of 'em to get rid of that 400,000,000 pounds a year.

Care of Perishables

The approach of spring reminds us that additional thought must be given to the care of fresh fruits and vegetables in the family pantry or icebox.

According to the advice of the United States Department of Agriculture, fresh fruits and vegetables should be kept clean, well ventilated and, if possible, at a temperature between 60 and 40 degrees F.

Decayed ones should be frequently sorted out. Very often the decayed portion may be cut away and the rest of the fruit or vegetable used at once. Wilted leaf vegetables sometimes may be freshened by soaking in water just before using. All vegetables and fruits, especially those to be eaten raw, should be thoroughly washed in running water before they are used. The loss of flavor and texture is very slight and is made up for by the removal of bacteria and possible spray residue. Decaying fruits and vegetables always attract flies.

Most cooked foods made with milk, eggs, meats or fish, are excellent breeding places for harmful micro-organisms, including many which cause poisoning. Chilled leftovers should be used as soon as possible. Leftovers of meat pie dishes made with cream sauce, soft custard, boiled dressing and dressing made with cream must be carefully kept and handled and promptly used.

SATURDAY SPECIALS

MEAT DEPARTMENT
Armour's Star Hams, pound 31c
Spring Lamb Legs, pound 27c
Boneless Rib Roast 28c
Beef, pound
Premium Sliced Bacon, 1-pound package 48c

GROCERY DEPT.
Van Camp's Pork and Beans, can 5c
Budweiser Malt Syrup, can 55c
H. & K. Coffee, pound can 52c
Pet or Carnation, tall can 10c

WILL DOCTER'S CENTURY STEAK MARKET
515 MARKET ST.
Above Meat Prices Are Also Obtainable at Our Stands 177, 178, 179, UNION MARKET, 6th and Lucas Av.



THERE'S no difference between Wilson's Milk and fresh milk—because Wilson's *is* fresh milk—pure milk collected daily from dairying farms and evaporated to double richness—sealed and sterilized in cans for your convenience. *But there is a difference in evaporated milks. Try Wilson's and see.*

A FULL QUART OF RICHNESS
in Each Large Wilson's Can

Because it is double-rich you may dilute a large can of Wilson's Milk with an equal amount of water and you will have a full quart of whole milk that is richer than the legal standard. Diluted in this proportion Wilson's serves every milk need—economically. And for all cream needs you use the double-rich Wilson's Milk just as it comes from the can—and save half the cost of cream.

Try This New Wilson's Recipe
RICE PUDDING
A New and Better Way to Make It

½ cupful of Wilson's Milk—½ cupful of water—½ cupful of uncooked rice—½ cupful of raisins—⅓ cupful of sugar ¼ teaspoonful of salt—few gratings of nutmeg—1 egg.

Drop the rice into a saucepan of rapidly boiling salted water. Cook until tender, drain, blanch well in cold water and drain again. Dilute the Wilson's Milk with the water. Add to it the egg, sugar, salt and nutmeg and beat slightly. Add the raisins and rice. Pour into a buttered baking dish and bake slowly for about an hour. During the baking period stir the pudding occasionally with a fork that the raisins may be evenly distributed through it. Serve hot or cold.

Wilson's Milk Premium Room
402 MARKET STREET - - ST. LOUIS

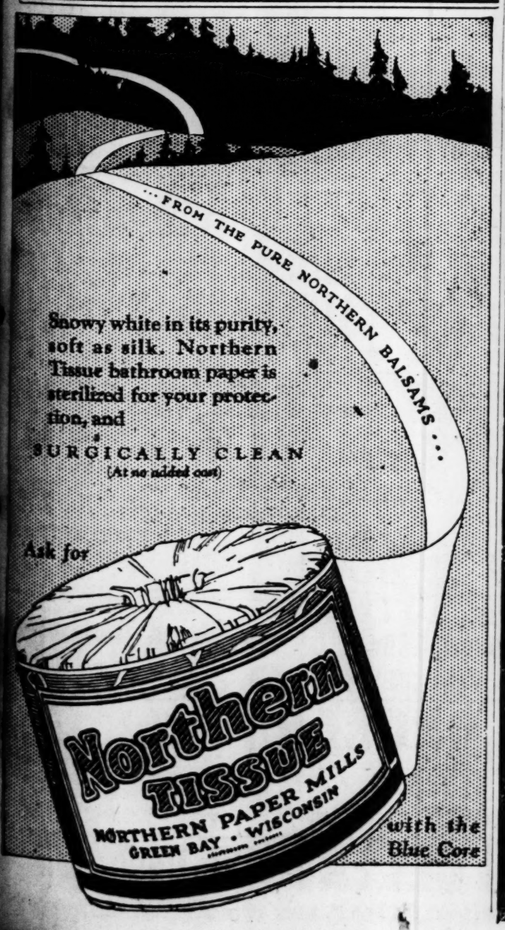
WILSON'S EVAPORATED MILK

Stanard's Royal Patent flour
Now Packed in Towel Sacks
Each Sack Makes Two Good Towels
at your grocer's
1st
choice of 3 generations

Dependable
DR. PRICE'S VANILLA
Use the exact quantity of Price's Vanilla Extract the recipe calls for. You can depend on perfect results. It is true vanilla. Insist on Price's. At your grocer's.
Best since 1853



VIVIANO SPAGHETTI
You enjoy eating when Viviano food is served. A choice of 67 variety products and 3 eatables that please at all times!
ASK YOUR GROCER
Manufactured by
V. VIVIANO BROS.



MT. AUBURN MARKET
6128 EASTON—WELLSTON
PRICES FRIDAY AND SATURDAY

Pork Shoulder 16c Lb. | Spareribs 17½c Lb. | Pork Chops 23c Lb.
Chuck Roast, lb. 12c | Chuck, Prime, lb. 14c
HAMS Hickory Smoked—10 to 14 pound average. 25c Lb. | BACON 4 to 5 lb. Pieces, 25c Lb. | HAMS Smoked Calif. 20c Lb.
Leg Lamb, lb., 25c | Lamb Shoulder, lb., 20c | Lamb Stew, lb., 10c
Steak Sirloin Porterhouse Tenderloin, lb. 20c | Beef Boneless Shoulder or Rib, lb. 20c

VEAL: Breast Stew Chops Shoulder 10c LB.; Leg Loin 15c LB.
SAUSAGE: Frankfurters Large Bologna Minced Ham Round Liver Head Cheese Small Bologna 12½c LB.

5 Lbs. Best Granulated SUGAR 25c
With Every 25c Purchase of Groceries

Beech-Nut Spaghetti With cheese; 2 regular 15c cans 25c
EGGS Strictly Fresh Candled Every one newly laid, clean, doz., in cartons 30c

Olives, quart jar 50c
Sour Pickles, quart jar 20c
Quart Jar Mustard 15c
Blue Label Catsup, pints 25c
$1 Eagle Stamps Package Mixed Tea 10c
$3.00 Eagle Stamps ½-lb. Pure Cocoa 25c
$3 Eagle Stamps Pound Baking Powder 30c
La Swiss Malt; hopped; can 59c
Van Camp's Pork and Beans in rich tomato sauce; 4 cans 25c
Lipton's Tea, ½-lb. pkg. 45c
No. 2 Tomatoes; 2 cans 15c
$4 Eagle Stamps Pound M. & J. Coffee 60c
$3 Eagle Stamps Bottle Vanilla 25c
$1 Eagle Stamps Pkg. Macaroni or Spaghetti 10c
Blatz Malt; can 50c

BANANAS Nice, Yellow Fruit; direct Importation Pound 5c

Red Onions, sound; 4 lbs. 10c
Artichokes; fine big green; ea. 5c
Sweet Potatoes, red or yellow 3 pounds 10c
Apples, large, sound; 3 lbs. 10c
Potatoes; Russet Burbanks; good cookers; limit 10 pounds 42c
Grapefruit; large; 3 for 25c
Oranges; Genuine Sun-Kist; juicy, thin skin; dozen 15c

CASINO MAGNATE OF FRANCE, ONCE SCULLION, DIES

Eugene Cornuche, Son of Bar Proprietor, Made Deauville and Cannes Fashionable Resorts.

BUILT FORTUNE ON TOURIST TRADE

Catered to Gay, but Avoided High Life Himself - Headed Aid Society of Former Cooks.

Special Cable to Post-Dispatch and New York World.

Copyright, 1926, by the Press and Pulitzer Publishing Cos. (New York World and Post-Dispatch.)

PARIS, April 2. — Eugene Cornuche, the dishwasher who became the Casino magnate of France and whose regard the fashionable of all the world sought, is dead in his sixty-first year.

He had been ill for a long time and seeing the approaching end, this master of gamblers spent his last days converting his daring financial investments into conservative fields, so his wife and children would risk poverty no more than the most carefully guarded burgeois family in France. He died yesterday.

The fortune he built on the high living and reckless gambling of the sporting world he hedged in carefully.

Cornuche made Deauville and Cannes the fashionable resorts they are today. He fixed his prices high and exacted such lavish spending that he insured the exclusiveness of wealth for his resorts. Lords and millionaires spent their money as Cornuche decreed and the come-ons did it because they saw it done.

Wanted Only Rich Customers.

No restaurant keeper or casino owner ever treated his guests as cavalierly as did Cornuche, and he got away with it. He wanted only the rich at his resorts. The amount they spent governed his esteem for them.

His great fortune was built almost exclusively on British and American visitors and the regular casino gamblers. He watched his establishments at Deauville and Cannes in season and out, and on the winnings he started last year a new resort at Labaule on the Breton coast. This was to cater to rich clients who wished to be further from Paris so week-end tourists would not bother them.

The mass of Frenchmen regarded Cornuche as the exponent of chique, of flash, but the only kindly things said about him after his death are the result of the money he took from foreign spenders and used to help less successful restauranteurs.

For years he was head of a mutual aid society called Etoile to which only restaurant owners who began as cooks, helpers or dishwashers were eligible. He spent a fortune helping others over bad times.

Eugene and his brother, Gustave, were sons of a little bar proprietor in the Rue Lafitte—the kind of a bar called zinc, after the metal of which it is made. The brothers went to the Riviera—Eugene as a dishwasher, Gustave as a cook.

Famous as Cook.

When their mother came back to Paris and with an eye to the rich clientele which liked to find amusing little "holes" they reorganized the Lafitte Zinc. With Eugene as cook, it soon became fashionable, and finally Cornuche was offered a job as cook in Maxim's. Here he became famous and, with his brother, got complete control of Maxim's.

Eugene opened his larger career when he went to Trouville, then the fashionable resort of France, where Henri Letellier, a millionaire, was fighting for the mayoralty. Cornuche helped him and they lost. Vengefully vowing to make a mud hole out of Trouville, they built a fashionable resort a mile away in Deauville.

Cornuche was a genius for attracting the right kind of crowd. He induced former King Manuel of Portugal to go to Deauville, and then when the place became more popular he got King Alfonso of Spain and, later, the Prince of Wales. Deauville thus made, he turned his attention to Cannes and developed a casino there in rivalry to Monte Carlo, still in partnership with Letellier.

But through all the years of catering to the high, wide and say life of Europe, he carefully eschewed it himself. For years his friends tried to get him the Cross of the Legion of Honor. They succeeded only recently, but the honor was awarded to the head of the Etoile, not to the gambling king.

Honduran Contract With Bank.

By the Associated Press.

TEGUCILGALPA, Honduras, April 2.—The Honduran Congress has approved a contract with the National City Bank of New York under which the bank will collect all funds received by Honduran consular offices and will act as intermediary for the payment of British bondholders under the recently concluded debt agreement with Great Britain.

FAMILY TO DINE TODAY ON A FISH CAUGHT LAST JULY

Muskellunge Taken From Lake in Wisconsin Packed in Ice, and Moss Since Then.

On July 25, 1925, Mrs. Agnes Schisler, wife of A. W. Schisler, 116 Swan avenue, Webster Groves, caught a fish. Today she and her husband will eat it, or at least begin eating it.

For the fish is no ordinary fish but a 31-pound muskellunge, and consequently has been cared for in no ordinary way during the eight months elapsing since it was so rudely yanked from the waters of Lac Du Flambeau in Wisconsin. "Let us eat it next spring," said Mrs. Schisler as she pulled it into the boat.

So it was packed in ice and moss and sent to a St. Louis cold storage company, where it was infered in more ice. Yesterday the Schislers regained their fish, finding it as fresh and shiny as on the morning it was pulled from the waters, the moss around it still green, the original ice in which it was packed still intact. In fact the only ill effect to the muskellunge, perhaps due to its long fast, was the loss of six pounds.

Says Florida City Is Solvent.

By the Associated Press.

HOLLYWOOD, Fla., April 2.—The city of Hollywood is experiencing no financial difficulty, it was declared in a statement by Charles Windham, City Manager. All departments of the city are functioning normally, Windham's statement said, and a suit attacking the validity of bonds about to be issued by the city has been withdrawn. More than 165 business men have pledged their assistance.

2700 Building Wreckers Strike

NEW YORK, April 2.—Building wreckers to the number of 2700, employed on 45 jobs in Greater New York, have gone on strike for an increase of 15 cents an hour. They demand $1.20 an hour for skilled men and $1.10 for helpers.

STRANGLER LEWIS PUNCHED UNOFFICIALLY BY MAN, 52

Chicago Broker Jabs at Wrestler in Traffic Row Until Police Intervene.

By the Associated Press.

CHICAG, April 2.—Instead of being paid, Ed (Strangler) Lewis, claimant of the world's heavyweight wrestling championship, may have to pay for his most recent engagement. All Lewis received was a split lip and an opportunity to explain to the Judge.

His opponent, Charles S. Wheeler, 52-year-old broker, is proud of mind and sore of body—proud because family history will record that he engaged the Strangler and sore as a result of a drubbing. The Judge also wants to see Wheeler.

Spectators say honors were even when 800 pounds of policemen broke Lewis' famous strangle hold on Wheeler's neck.

The bout started when two automobiles in which the combatants were occupants scraped fenders in a snow-covered street. Angry words followed. "I usually spank people who talk like that to me," Lewis was quoted as saying. Whereupon Wheeler smote Lewis on the lip.

For a brief period, spectators saw Lewis use his fists, but the wrestler, finding his opponent capable, resorted to his profession until both resembled snow men. Police finally arrived to intervene.

FRIEND OF DURKIN SENTENCED

He Was Man Who Drove Gunman and Women to Los Angeles.

By the Associated Press.

LOS ANGELES, Cal., April 2.—Lloyd Worthington, former companion of Martin Durkin, Chicago gunman, was sentenced to three and a half years in Leavenworth Penitentiary for violation of the Dyer act in transporting a stolen automobile from Chicago to Los Angeles. Worthington, evidence showed, carried Durkin and two women in the automobile from Chicago.

Insurance for Rail Employes.

CHICAGO, April 2.—A contract for group life insurance, effective May 1, protecting all officers and employes who have been in the service of the Rock Island Railroad more than six months, was authorized today by the Board of Directors.

Baking Perfection

Is Assured With

BLANTON Creamo MARGARIN

Churned fresh every day in St. Louis in pure rich cream.



Your Dealer Can Supply You

THE BLANTON COMPANY

Spruce Street First to Second

Quality Kroger's Meats

Let us emphasize this fact, please. You cannot buy Meats that give greater satisfaction than those sold at Kroger Stores.

But possibly you have never purchased Meat at a Kroger Shop. Then, very frankly, you are not in a position to judge our quality, are you?

For you cannot judge the quality of a product without personally making a trial.

Because we buy the finest Meats, and absolutely guarantee every cut to be unsurpassed in quality—and because we are consistently able to save you money, we have grown to be the largest retailer of Meat in St. Louis.

HAMS EASTER WRAPPED Whole or Half. Lb. 28c

BACON Sugar cured; 4 to 6 lb. pieces; lb. 27c | SHOULDERS Calif.; per lb. 21c

LAMB — LEG OR LOIN Per 30c Lb. — SHOULDERS Per 20c Lb. — Rib or Loin Chops Per 40c Lb. — STEW Per 15c Lb.

PORK — SHOULDERS Calif., 4 to 8 lb. av. Per 18c Lb. — Blade Shoulders 4 to 6 lb. av., lb. 21c — FRESH — ROAST RIB OR LOIN Per 26½c Lb. — Pork Chops Rib or Loin; per lb. 31c

BEEF — CHUCK ROAST Per 16c Lb. — ARM ROAST Per 20c Lb. — STEAKS Sirloin, Tenderloin Per 30c Lb. — RIB ROAST Per 30c Lb.

VEAL CHOICE LEG OR LOIN Per 33c Lb. — SHOULDERS, per lb., 18c — BREAST, per lb. 16c

CHICKENS DRY PICKED Per 39c Lb.

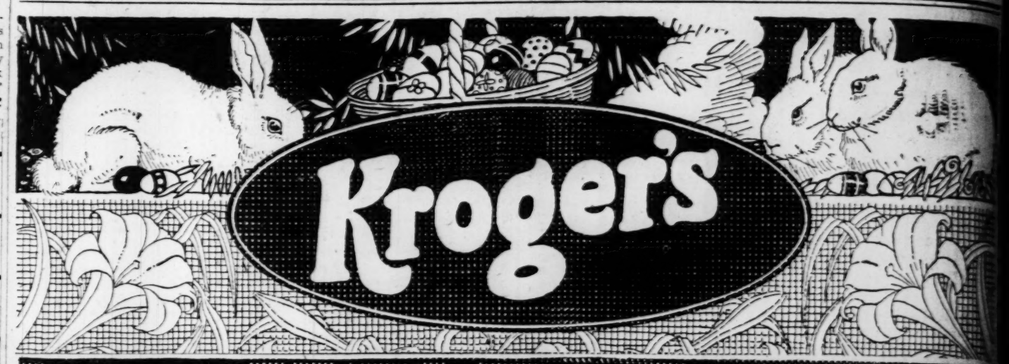
CREAM COTTAGE CHEESE PER POUND 16c

FINE SAUSAGE

DELICATELY FLAVORED — 100% PURE

WEINERS, per lb	28c
FRANKFURTERS, per lb	24c
SMOKED METTS, per lb	26c
THURINGER CERVELAT, lb	30c
FRESH BOCKWURST, lb	23c
MINCED HAM, lb	25c
BRAUNSCHWEIGER, lb	30c
MEAT LOAF, per lb	25c

SUPPLY OF FRESH AND SMOKED FISH AT ALL KROGER MEAT MARKETS



EASTER VALUES

EGGS Newly Laid From Nearby Farms. AVONDALE, Doz. . . . 29c

COUNTRY CLUB — Extra Large Selects. Packed in carton. Dozen 34c

BUTTER COUNTRY CLUB Creamery, Lb. 45c

COUNTRY CLUB— Sweet Cream, Lb. . . 48c

PEAS 3 Cans for 25c | CORN, 3 CANS FOR 25c | TOMATOES, 3 CANS FOR 23c

FLOUR COUNTRY CLUB 24 LB. SACK GOLD MEDAL 24 LB. SACK $1.25 $1.17

DOLLY VARDEN EASTER EGGS. Chocolate cream with assorted fruit centers. 3 FOR Box of 24 for 75c 10c

CANDY Chocolate Marshmallow Rabbits, 2 for 5c

Choc. Marshmallow Eggs, 2 for 5c
Penny Marshmallow Eggs, doz. 10c
Jelly Bird Eggs, pound 12½c
Chocolate Drops, pound 18c
Asst. Chocolates, pound 20c

OLEO WONDERNUT Per 18c Lb.

LARD PURE AND WHITE Per 15c Lb.

SUGAR PURE BULK 10 Lbs. 57c

PEACHES COUNTRY CLUB in heavy Sugar Syrup; Large Can . . . . . AVONDALE, California in Own Syrup; Large Can 20c 25c

KARO SYRUP 1½-Pound Blue Label 3 Cans for 25c

COUNTRY CLUB MILK 3 Cans for 25c

CAMPBELL'S BEANS 2 Cans for 15c

HERRING HOLLAND, Dozen, 2 Large Fish for 5c 29c | NAVY BEANS Hand-Picked Michigan, lb. 5c

LAYER CAKES Square, assorted flavors; each . . . 25c | VELVET CAKES 2 FOR 15c

CRYSTAL WHITE, P. & G., or KIRKS FLAKE 7 Bars 25c

SOAP

CREME OIL, 3 Bars . 17c
LIFEBUOY, 3 Bars . 19c
IVORY Small Bar 4 Bars . 25c

GRAPEFRUIT large 54 size. Each, 10c | Extra Large size. Each, 11c

ORANGES CALIFORNIA NAVELS 176 size, doz., 48c | 200 size, doz., 43c | 250 size, doz., 35c

APPLES Good Cooking, 10 Lbs: for . . Extra Fancy Winesaps, 3 Lbs. . . . . 25c Arkansas Blacks, Fancy, 3 Lbs. 20c 39c

BANANAS 3 Lbs. for 22c | RHUBARB California Fancy, Lb., 10c

POTATOES U. S. No. 1 GRADE 10 Lbs. for 58c

ASPARAGUS Nice size bunches; each . . . . 15c | CELERY Large stalks, Each 10c

These Prices Good Only in Greater St. Louis and East St. Louis Stores

LOCOMOTIVE KILLS WOMAN ON WAY HOME FROM CHURCH

Mrs. Sarah De Moos Was Taking Short Cut Across Tracks in East St. Louis.

A switch engine slowly backing in the East St. Louis yards of the Baltimore & Ohio Railroad last



RA

This wholesome and delici serve, complete with sauce. Just drop the can in boi tents are thoroughly heated. Corea's Ravioli will keep A single tin contains enou meal. Better buy a dozen and k did treat for unexpected gu

Served at First-Cl and Most

FOR SAL

A. Moll Grocery Co. 5659 Delmar
Wm. J. Brennan Gro. Co. 6182 Delmar
964 Goodfellow
Webster Groves
D. Green 108 Union Market
R. Tucci 5201 Genevieve
Yaeger's Market 303 Union Av.

Corea's Italian F
CEntral 9085

SATURD

Save With Safet

EASTER GIFTS



Let us show you our Gift Line of Cara Nome Perfumes, Jonteel and other exquisite odors you are so familiar with. Come early while our stock is fresh, clean and sparkling.

Prices to fit your pocketbook.

50c HIND'S HONEY AND ALMOND CREAM	39c
60c POMPEIAN NIGHT CREAM	44c
50c WILDROOT SHAMPOO	39c
60c D. & R. COLD CREAM	39c
50c MAVIS FACE POWDER	39c
25c MAVIS TALCUM POWDER	17c
60c POMPEIAN BLOOM ROUGE	42c

FAYRE The Modern Skin Purge

Assures a clear and beautiful skin—FAYRE removes blackheads, fine lines — reduces freckles—lightens the skin several shades. Unsurpassed for chapped skin.

$1.00 Size, 89c

There Is a Rexall

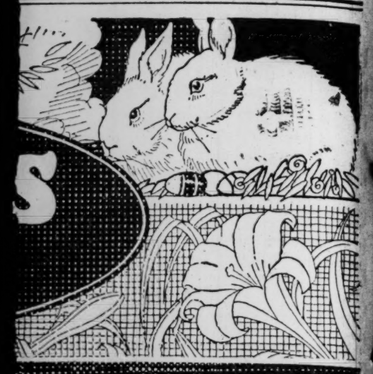
A. J. Bretscher, 3961 W. Florissant
Fricke-Hahn, 1901 Madison
Thos. Rosenthal, Grand & Easton
Schulte Drug, 4069 N. Union
Spaeth-Joel Drug, Grand & Hebert
Ludwig Drug, 2501 N. Newstead
Brown-Donnelly, Clara & Enid
J. A. Wilkerson, Union & Easton
R. D. Driscoll, Clayton & McCausland
Jantzen's Pharmacy, 4401 Olive

Another Rexall

d to three Leavenworth tion of the ting a stolen cago to Los n, evidence in and two nobile from

Insurance for Rail Employes.

CHICAGO, April 2.—A contract for group life insurance, effective May 1, protecting all officers and employes who have been in the service of the Rock Island Railroad more than six months, was authorized today by the Board of Directors.



LUES

by Farms. 29c
z. . . .
rge Selects. 34c

eamery, Lb. 45c
48c

CORN, 3 CANS FOR 25c
TOMATOES, 3 CANS FOR 23c
LB. SACK $1.17
SACK $1.25

oc. Marshmallow Eggs, 2 for 5c
nny Marshmallow Eggs, doz. 10c
y Bird Eggs, pound 12½c
ocolate Drops, pound 18c
t. Chocolates, pound 20c

SUGAR
PURE BULK
10 Lbs. 57c

n heavy Sugar
rnia in Own 25c
20c

CAMPBELL'S
BEANS
2 Cans for 15c

BEANS Hand-Picked Michigan, lb. 5c
VET CAKES 2 FOR 15c
CREME OIL, 3 Bars 17c
LIFEBUOY, 3 Bars 19c
IVORY Small Bar 4 Bars 25c

ge 10c Extra Large size. Each, 11c
ze.
ch,

CALIFORNIA NAVELS
3c 200 size, doz., 43c 250 size, doz., 35c

s: for 39c
25c
20c

BARB California Fancy, Lb., 10c
10 Lbs. for 58c
ERY Large stalks, Each 10c

st St. Louis Stores

LOCOMOTIVE KILLS WOMAN ON WAY HOME FROM CHURCH

Mrs. Sarah De Moos Was Taking Short Cut Across Tracks in East St. Louis.

A switch-engine slowly backing in the East St. Louis yards of the Baltimore & Ohio Railroad last night struck and fatally injured Mrs. Sarah De Moos, 59 years old, who was returning from church services.

Mrs. De Moos was taking a short cut to her home, 237 Pennsylvania avenue, across the tracks near Third street and Summit avenue. She died at St. Mary's Hospital within a few minutes.

COREA'S
RAVIOLI



Packed in Hermetically Sealed Tins.. 35c

This wholesome and delicious food comes ready to serve, complete with sauce.

Just drop the can in boiling water until the contents are thoroughly heated.

Corea's Ravioli will keep indefinitely in the tins. A single tin contains enough to make a satisfying meal.

Better buy a dozen and keep it on hand. A splendid treat for unexpected guests.

Served at First-Class Restaurants and Most Clubs

FOR SALE BY

A. Moll Grocery Co. 5659 Delmar
Wm. J. Brennan Gro. Co. 6182 Delmar, 964 Goodfellow, Webster Groves
D. Green 106 Union Market
R. Tucci 5201 Genevieve
Yaeger's Market 303 Union Av.
Italian-American Imp. Co. 514 Franklin
Charles Young 311 De Baliviere
J. F. Conrad Grocer Co. 13 N. Sixth, 409 N. Eighth, 4470 Delmar, 6242 Delmar, 2253 S. Grand, 1141 N. Union, 411 De Baliviere

Corea's Italian Food Products
CEntral 9085 St. Louis

WIDE DIFFERENCE IN U S TRADE BALANCE FOR EIGHT WEEKS

Secretary Hoover Refuses to Predict That Last Year's Ratio Will Be Reached.

WASHINGTON, April 2.—The United States has four months left in which to make up a wide difference between its favorable trade balances for this and the last fiscal year.

Figures made public by the Commerce Department for the eight months ending with February show the excess of exports over imports amounted to $328,123,512, as against $878,456,423 for the same period last year.

Explaining these figures, together with the excess of approximately $55,000,000 in January and February of imports over exports, Secretary Hoover said several factors must be considered, such as higher prices paid for imported rubber and a decline in exports of crude materials and crude foodstuffs, which alone fell off about $50,000,000 in February, as compared with the same months last year.

The secretary would not predict whether figures for March and the remainder of the fiscal year would show gains sufficient to bring the trade balance in this country's favor up to last year's figure. He reiterated, however, that the favorable balance in merchandise would have to total $600,000,000 or $700,000,000 if the invisible balance representing tourists' expenditures, emigrants' remittances and other forms of American investments abroad was to be offset.

ADVERTISEMENT

Tried and Proven Brands of Malt and Hops

Artesian Bottling Works
Co-Operator's Best Brand
Excelsior Brand—Federal
Hamm's Brand—Dependable
Mission Inn—Holstein
Musgrove's 100% Special
Navy Brand—Chas. Gleb Jr.
S-K Red Star Brand
Superior Brand—Fritz Smith
Table Queen Brand
Ted Special Brand—Helling
1000 Smiles Brand—Roll's
100% Union Made—Green Label
96 Brand—Schroeder's
Guaranteed by the Manufacturer

ANOTHER STEP IN U. R. REORGANIZATION

Receiver Retires $4,200,000 Certificates and Pays $2,987250 Interest on Bonds.

The path toward reorganization of the United Railways was further cleared yesterday by the disbursement of $7,334,450 by the Receiver to retire $4,200,000 of outstanding receiver's certificates, together with $126,000 interest on the certificates and $21,000 premium, and to pay $2,987,450 accumulated interest on bonds.

To this payment the Reorganization Committee contributed $1,900,000 cash and $4,100,000 in cash and underlying bonds, a total of $6,000,000, for which the Receiver surrendered $6,000,000 of general 4 per cent bonds which remained in the treasury of the company. The general 4s are the principal security of the reorganization financial plan.

Overdue Interest Paid.

Overdue interest paid was as follows: $147,900 on Union Depot bonds, accumulating since October, 1923; $294,800 on Lindell bonds; $246,000 on Cass bonds; $1,223,750 on Transit bonds; $400,000 on St. Louis &, Suburban consolidated bonds, and $675,000 on St. Louis & Suburban general bonds.

Claims for fees and salaries totaling more than $140,000 were filed by officers and attorneys for the United Railways Corporation against the receiver yesterday. Former Judge Henry S. Priest asks for $69,750 salary as counsel for the corporation for six years at $9000 a year and for the year 1919 at $18,000 a year.

Other Salary Claims.

A. L. Shapleigh claims $30,937.50 salary as president of the corporation for four years at $7500 a year and Richard McCulloch $19,687.50 as president at $7500 a year for two years, seven and a half months, including also $4800 for acting as head of subsidiaries since 1922. Albert D. Nortoni asks for $15,000 as counsel fees for appearing in defense of the John W. Seaman receivership suit.

Hearing on the claims has been set by Ferd L. Williams, special master in the receivership, for next Monday in the office of the receiver, Rolla Wells. Judge Priest and the others are claiming their fees as preferential claims as they were "in aid of the preservation of the estate." Prior similar claims were opposed by attorneys for the receiver, and were not allowed. Whether the reorganization committee and the receiver will oppose the claims at this time has not been indicated.

Another claim filed yesterday was that of Mrs. Mary E. Chenier, for $3671.75 plus 6 per cent interest for fees as court reporter. Mrs. Chenier was employed by attorneys for the company to make a transcript of the record of the hearings that preceded the receivership.

SYMPHONY'S COLLEGE TOUR

Concerts to Be Sponsored by Student Bodies.

A special college tour has been arranged for next week by the St. Louis Symphony Orchestra as a supplement to its annual spring festival tour. Concerts will be given only in college towns, and in each place the concert will be directly sponsored by the student body of the college, except in Marshall, where the performance will be under the auspices of the Woman's Club. This is the first time such a tour has been planned.

The first performance will be given Tuesday evening at Missouri Valley College in Marshall. The remainder of the week's schedule is as follows: Wednesday, Wentworth Military Academy at Lexington; Thursday, State Teachers' College at Warrensburg; Friday, Central and Howard-Payne Colleges at Fayette, and Saturday, University of Missouri at Columbia.

ARMY BOXER KILLED BY FALL

Capt. H. L. Morrow, 28, of Texas, Had Served Overseas.

By the Associated Press.

SAN ANTONIO, Tex., April 2.—A slip of one foot during a boxing match cost the life of Capt. Horace L. Morrow, 28 years old, overseas veteran of the World War, at Waelder, near here, Wednesday night.

Morrow, who was commander of Company L, 141st Infantry, Texas National Guard, was boxing with a comrade at the conclusion of drill in the armory. When his foot slipped, Morrow fell, striking his head on the concrete floor. He died instantly.

CAN'T DRIVE CAR FOR 60 DAYS

If He Does, Charles T. Prothero Must Pay $250 Fine.

A $250 fine of Charles T. Prothero of East St. Louis for driving when intoxicated was stayed on probation today until Oct. 1, with the condition that Prothero abstain from driving his automobile for 60 days.

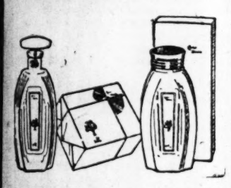
Judge Beck warned Prothero that he might be required to pay a part of the fine at the end of the probation. Prothero was arrested March 19 after a chase on North Broadway in which a police sergeant and patrolman in a police automobile fired two shots at the machine in which he was driving with a friend.

THE Rexall DRUG STORES

SATURDAY BARGAINS

Save With Safety at Your Rexall Drug Store

EASTER GIFTS



Let us show you our Gift Line of Cara Nome Perfumes, Jonteel and other exquisite odors you are so familiar with. Come early while our stock is fresh, clean and sparkling.

Prices to fit your pocketbook.

50c HIND'S HONEY AND ALMOND CREAM	39c
60c POMPEIAN NIGHT CREAM	44c
50c WILDROOT SHAMPOO	39c
60c D. & R. COLD CREAM	39c
50c MAVIS FACE POWDER	39c
25c MAVIS TALCUM POWDER	17c
60c POMPEIAN BLOOM ROUGE	42c

FAYRE The Modern Skin Purge

Assures a clear and beautiful skin—FAYRE removes blackheads, fine lines — reduces freckles—lightens the skin several shades. Unsurpassed for chapped skin.

$1.00 Size, 89c

50c PEBECO TOOTH PASTE, 3 for	$1.00
$1.10 MILLER HERB JUICE, 3 for	$2.50
$1.25 PINKHAM'S VEG. COMPOUND	79c
60c KOTEX	39c
30c HILL'S CASCARA QUININE	21c
60c RESINOL OINTMENT	44c
BROMO-SELTZER, 23c, 45c	89c
40c CASTORIA, FLETCHER'S	27c
SAL-HEPATICA, 21c, 42c	79c
25c WOODBURY SOAP, 3 for	60c
$1.00 BEEF, IRON AND WINE	79c
50c NEET HAIR REMOVER	39c
15c AMAMI SHAMPOO, 2 for	25c
LISTERINE, 21c 42c	79c
75c MELLIN'S FOOD	59c

Candy Specials

JORDAN ALMONDS, 1-lb. box	49c
HOMEMAID CARMELLOWS, lb.	39c

Cigar Specials

10c Cigars, Box of 50, $3.95 — 3 for 25c
2-for-25c Cigars, each — 10c
Box of 50, $4.95
A Few Restricted Brands Excepted.
Camels, Chesterfields, Clowns, Lucky Strike, Piedmonts, 2 for 25c; Carton, $1.25

Shaving Needs

Gillette Blades 39c, 75c
Durham Duplex Blades 39c
Auto Strop or Gem Blades . . 39c

Easter, April 4
SEND
The ARTSTYLE WONDER BOX



of Chocolates is truly wonderful in the fact that all the most popular pieces are offered in a better and more expensive quality than ever before.

A Full Pound
$1.50

25c Firstaid Adhesive Plaster	19c
$1.50 Lather Brush and Klenzo Shaving Cream	98c
60c Gentlemen's Talc and Shaving Lotion	35c
75c Georgia Rose Bath Salts	49c
90c Lord Baltimore Paper and Envelopes	Pound 69c
$1.00 Roxbury Fountain Syringe	89c

DON'T MISS OUR
OLD-TIME MEDICINE SALE
April 1st to 10th
Every-Day Drug Needs and Spring Tonics in This Sale

There Is a Rexall Drug Store in Your Locality

A. J. Bretscher, 3901 W. Florissant
Fricke-Hahn, 1901 Madison
Thos. Rosenthal, Grand & Easton
Schulte Drug, 4969 N. Union
Spaeth-Jost Drug, Grand & Hebert
Ludwig Drug, 2901 N. Newstead
Brown-Gourley, Clara & Etzel
J. A. Wilkerson, Union & Easton
E. D. Driscoll, Clayton & McCausland
Jantzen's Pharmacy, 4401 Olive
Krummenacher, Delmar & Kingshighway
Krummenacher, 340 N. Vandeventer
V. Krummenacher, Union & Suburban
J. D. La Cour, 6125 Bartmer
Theo. Schwerdtman, 6510 Delmar
Victor Drug, 6118 Easton
G. A. Cordes, 3546 Gravois, Cor. Grand
Elite Drug Store, 7323-25 S. Broadway
Hauser's Drug, Virginia & Walsh
Schneider's Drug, Bdwy. & Chippewa
Shaw Av. Pharmacy, 4474 Shaw Av.
Earl Smith, Murdock & Macklind
Walther's Pharm, Gravois & California
Deckmeyer Drug, Ferguson, Mo.
Krummenacher's, 30 N. Central, Clayton, Mo.
Maplewood Pharmacy, Manchester & Marshall
Webster Groves Drug, Webster Groves.
Krummenacher's, Overland, Mo.

Another Rexall Store, Blue Ridge Pharmacy, 5421 Southwest Avenue.



Strictly Union Made

For sale at all stores

Why Blatz Malt Syrup is Best



When purchasing malt syrup, the name "Blatz" protects you; because since 1851, it has been a public guarantee for malt products of unsurpassed quality. This is very important, because the demand for Blatz Bohemian Malt Syrup has resulted in many inferior brands being placed on the market.

Such brands are adulterated with glucose or molasses which cost the manufacturers much less. They look practically the same as an all-malt product, but the difference is apparent when you try to use them.

Blatz Bohemian Malt Syrup is not only made entirely of barley, but of barley which is highest in food and malting value — the No. 1 grade. Other brands may be advertised as all-malt products and yet have little malt value because they are made from small, inferior kernels—the No. 3 grade.

Blatz is not a "local malt", made and sold in one town, it is the standard brand all over the United States. It is purer, richer, thicker and better in every way. Our exclusive formula cannot be successfully imitated.

A brand is made to suit every taste and purpose. In spite of the cost to us, world famed imported Bohemian Saazer Hops are used in Blatz Bohemian Malt Syrup, Hop Flavored. Every can of "Blatz" is pasteurized and sealed in the most sanitary way. No expense is spared to make "Blatz" the best buy. Ask any user.



See your grocer. He has a surprise for you.

Rosen-Reichardt Brokerage Co.
DISTRIBUTORS

The Name Blatz MILWAUKEE is Your Guarantee

HORNSBY HITS HOMER IN PRACTICE GAME WITH FORT WORTH PANTHERS

JOHNSON ON MOUND FOR CARDINALS

Cloudy Skies Hold Attendance Down to 800 — Heine Mueller Hangs on to His Center Field Job.

	1	2	3	4	5	6	7	8	9	R.	H.	E.
CARDINALS	2	0	0	2	1	0	0	0	0			
FORT WORTH	0	0	1	0	0	0	0	0	4			

The Batting Order.

FT. WORTH.	CARDINALS.
Windle, ss.	Blades, lf.
Ezzell, 2b.	Mueller, cf.
Sears, lf.	Hornsby, 2b.
Koney, 1b.	Botomley, 1b.
Palmer, 2b.	Hafey, rf.
Edington, rf.	Bell, 3b.
Cooper, cf.	O'Farrell, c.
Moore, c.	Thevenow, ss.
Hogsett, p.	Johnson, p.

Umpires—Hill and Weber.

By William J. McGoogan.

Of the Post-Dispatch Sport Staff.

FORT WORTH, Texas, April 2.—Sylvester Johnson went to the mound for the Cardinals against the Fort Worth Panthers today, and O'Farrell was behind the bat. Hogsett pitched for Fort Worth.

The weather was somewhat cloudy and warm. About 500 attended.

FIRST INNING

CARDINALS—Blades walked. Palmer threw out Mueller. Hornsby hit into the right field stands for a home run, soring Blades ahead of him. Bottomley was hit by a pitched ball. Hogsett tossed out Hafey. Bell walked. O'Farrell walked, filling the bases. Hogsett threw out Thevenow. TWO RUNS.

FT. WORTH—Bell threw out Windle. Ezzell out, Thevenow to Bottomley. Sears walked. Koney single to center. Sears stopping at second. Palmer walked, filling the bases. Edington struck out. NO RUNS.

SECOND INNING.

CARDINALS — Johnson struck out. Blades was hit by pitched ball. Hogsett tossed out Mueller. Hornsby popped to Palmer. NO RUNS.

FORT WORTH—Cooper fouled to O'Farrell, who waded through the players around the Cardinal dugout, fell over a bat, but held the ball. Moore singled to center. Hogsett forced Moore, Bottomley to Thevenow. Windle flied to Blades. NO RUNS.

THIRD INNING.

CARDINALSBottomley out, Koney to Hogsett, who covered first. Hafey flied deep to Cooper. Bell walked. Bell stole second. O'Farrell out, Hogsett to Koney. NO RUNS.

FORT WORTH—Ezzell lined to Blades. Sears hit over the right field stands for a home run. Thevenow threw out Koney. Palmer flied to Thevenow. ONE RUN.

FOURTH INNING.

CARDINALS—Thevenow flied to Palmer. Johnson walked. Blades doubled to right. Hogsett tossed out Mueller, Johnson scoring. Hornsby doubled, to center, Blades scoring. Bottomley out, Koney to Hogsett, who covered first. TWO RUNS.

FT. WORTH—Hronsby threw out Edington. Thevenow made a nice stop of Cooper's grounder near second base and tossed the runner out. Moore out, Bottomley unassisted. NO RUNS.

FIFTH INNING.

CARDINALS—Hafey was hit by a pitched ball. Hafey stole second. Bell out, Hogsett to Koney, Hafey going to third. O'Farrell flied to Cooper, afey scoring after the catch. Thevenow walked. Johnson flied to Windle. ONE RUN.

FT. WORTH—Vache batted for Hogsett. Bell threw out Vache. Windle flied to Mueller. Ezzell singled past Bell. Sears walked. Johnson threw out Koney. NO RUNS.

SIXTH INNING.

CARDINALS—Head went in to pitch. Palmer threw out Blades. Mueller flied to Windle in short left. Ezzell tossed out Hornsby. NO RUNS.

FT. WORTH — Keen relieved Johnson in the box for the Cardinals. Palmer doubled to right. Edington flied to Mueller. Palmer took third when O'Farrell threw to center field trying to pick him off second. Cooper popped to Hornsby. Moore struck out. NO RUNS.

SEVENTH INNING.

CARDINALS—Bottomley flied to Windle. Hafey flied to Sears. Bell also flied to Sears. NO RUNS.

FORT WORTH—Head safe on Keen's error. Windle singled down the third base line, Head stopping at second. Ezzell called out on strikes. Sears walked, filling the bases. Koney walked, forcing in Head. Palmer flied to Blades. Windle scoring after the catch. Edington singled to right, scoring Sears and sending Koney to third. Smith batted for Cooper and dropped a Texas Leaguer in center field, Koney scoring and Edington stopping at second. Moore out, Bottomley to Keene on first. FOUR RUNS.

JOE and ASBESTOS— *It Appears That Jesting About His Cold Makes Joe Hot* —By Ken Kling



ASBESTOS' LATE SPECIAL TODAY IS SLEIVECONARD, FIFTH RACE AT TIJUANA.

RACING RESULTS AND ENTRIES

At Tampa.

Weather cloudy; track heavy.

By the Associated Press.

FIRST RACE—Four furlongs.

Brewster (McCoy)	2.70	2.10	2.10
Three D's (Swanson)	....	2.20	2.20
Signola (Abel)	....	....	2.10

Time, :53 3-5. Roella, Dick Smith and Awhile also ran.

SECOND RACE—5½ furlongs.

Luzs (Finnerty)	62.50	17.10	7.20
Lease (Abel)	....	3.90	3.50
Sedina (Colen)	....	....	9.10

Time, 1:12 2-5. Black Angel, Confiante, Title Belifont and Brown Trout also ran.

THIRD RACE—Five and one-half furlongs:

Variation (Hebert)	9.70	4.50	3.90
Deadfall (Colen)	....	3.90	2.70
Curland (Tyler)	....	....	2.70

Time, 1:13 Buster, Dickey Lee and Bonny Castle also ran.

FOURTH RACE—One mile.

Hullo (Hebert)	6.70	3.60	3.70
Allie (McCoy)	....	3.70	3.70
Joan S. Mosby (Abel)	....	....	5.90

Time, 1:43 3-5. Boot Ring, Sun Thor, Woody and Caligula also ran.

FIFTH RACE—Six furlongs:

Silver Song (McCoy)	4.70	4.10	2.40
Seth's Alibi (O'Donnell)	....	3.40	2.30
Monday Morning (Dellow)	....	....	2.20

Time, 1:22. Louis Rubenstein and Nassau also ran.

SIXTH RACE—One mile and 70 yards.

Rajah (Barnett)	5.70	3.40	3.50
Sol. Cut (Finnerty)	....	2.50	2.40
Wilmer the Wizard (Tyler)	....	....	3.0

Time—1:48 3-5. Jupiter, My Eva, White Shepherdess also ran.

SEVENTH RACE—Wrangler, first; Curver, second; Halu, third.

Tampa Scratches.

Second race—The Missus, Valor, Mart Douma, Intake. Third race—Paul Weigel II. Fifth race—The Runs. Seventh race—Settee, Dusk

At Bowie.

Weather clear; track good.

By the Associated Press.

FIRST RACE—four furlongs.

Jack Horgan (L. Morris)	53.50	23.30	14.00
Post Horn (J. Maiben)	....	7.30	5.70
Edith D. (C. Lang)	....	....	7.30

Time, 49 3-5. Wandering Times, Dexter, Soon, Lonqview, Dance King, Maid of India, Lady Porter, Receiprocate also ran.

Post Horn and Lonqview Salmon-Wilson entry.

SECOND RACE—5½ furlongs.

Cliff (D. Froggatte)	23.80	10.40	7.20
Dubric (E. Beach)	....	9.50	6.50
Columbia II (J. McTaggart)	....	....	7.30

Time, 1:09. Lanark, Dignity, Senate, Sweept, Ella M., Caroline S., Luxate, Breakers Ahead and Declare also ran.

THIRD RACE—Six and one-half furlongs:

Jacques (J. Tammaro)	9.10	4.40	4.00
Buttercup (V. Wallis)	....	5.60	4.30
Hobson (B. Thompson)	....	....	9.90

Time, 1:23. Yoshimi, Sea Sand, Paddy Hynes, Jimmie Trinz, Peter Piper and Ben Handly also ran.

FOURTH RACE—Six and one-half furlongs:

Night Shade (V. Scott)	10.20	5.00	3.60
Gunnysack (J. Chalmers)	....	14.30	6.80
Conseer (V. Wallis)	....	....	3.80

Time—1:22. Sound, Camouflage, Donarita, Grace Troxler, Sam Smith and Dalriada also ran.

FIFTH RACE—Seven furlongs:

Everglade (L. McAtee)	4.30	2.60	2.30
Golden Billows (W. Harvey)	....	2.90	2.20
Kanduit (J. Stevens)	....	....	2.90

Time—1:29. Pandosto, Arbitration and Harrisil also ran.

SIXTH RACE—One mile and one-sixteenth:

Telluride (Chalmers)	9.10	4.10	2.90
Invictus (V. Wallis)	....	3.90	2.90
Billy Mann (J. Mercier)	....	....	3.90

Time, 1:52 1-5. Dust, Muriel S., Rusovia, Silvermine also ran.

SEVENTH RACE—One mile and one-sixteenth:

Governor Smith (W. Smith)	34.80	13.90	4.10
Island Fairy (Brown)	....	5.80	4.20
Try Again (F. Horn)	....	....	7.60

Time—1:52. Dernier Sou, Mary Contrary, Duckling and Douchnut also ran.

Bowie Scratches.

First race—Capt. Jack, Parade. Fourth race—Negotiation. Fifth race—Lombardo. Seventh race—Holyhead.

At Orlando.

Weather clear; track fast.

By the Associated Press.

FIRST RACE—Five and one-half furlongs:

Mary Williams (Mills)	6.80	4.80	3.40
Jim Daisy (Tryon)	....	3.00	2.40
Sir Glen (Arch)	....	....	3.40

Time—1:13 2-5. Dalton, Fern and Lady Shaw also ran.

SECOND RACE—Five and one-half furlongs:

Froth (Eames)	17.80	5.60	2.80
Oil Lady (McDonald)	13.20	5.60	3.60
Boz Pardon (Palaez)	....	....	2.80

Time—1:13 4-5. Hopalong, See It Through, Jagger also ran.

THIRD RACE—Six furlongs:

Seagreen (McGinnis)	11.00	3120	2.80
Keaolani (Eames)	....	2.80	2.40
Guessie P. (Moore)	....	....	2.60

Time, 1:19 3-5. Fascisic, Benita, John Marrone II also ran.

FOURTH RACE—One mile.

Admirer (Tryon)	4.60	2.60	2.60
Conscript (Aron)	....	3.20	3.00
Phenol (Rausser)	....	....	4.60

Time—1:50 2-5. Felicitous, North Pine, Marble and War Idol also ran.

FIFTH RACE—3-year-olds and up, six furlongs:

Jaunebar (Anderson)	6.20	2.80	2.20
Grapstone (Tryon)	....	4.00	2.40
Ramble (Holbert)	....	....	2.20

Time—1:19 2-5. Artistis, Greenwoods and Rosabella also ran.

SIXTH RACE—One mile and one-sixteenth:

Kimax (Palaez)	13.80	6.40	2.80
Gee (Eames)	....	3.20	2.20
Grandson (Holbert)	....	....	2.20

Time—1:58. Cabin Creek, Attractive and Zole also ran.

SEVENTH RACE—One mile and one-sixteenth:

Traianus (Tryon)	3.20	2.40	2.40
Rouen and Ready (Matthews)	....	4.20	3.00
Margaret Gaut (Holbert)	....	....	3.80

Time—1:56 3-5. Sword, Bucko, Crystal Ford also ran.

Orlando Scratches.

First race—Happy Hobo. Third race—Kendall. Fourth race—First Call, Royal Airman, Moonbrook, Dr. MacMillan. Seventh race—Donna Santa

At Mobile.

Special to the Post-Dispatch.

FIRST RACE—About five furlongs:

Hawk Eye (Carrou	3.60	4.20	2.40

Asbestos loses today on Nooa and Golden Billows. Latter ran second and paid $2.20 for $2 to show.

Royal Kiss (Dolin)	....	8.80	3.40
Towton's Choice (Montgomery)	....	....	4.60

Time—1:05 4-5. Southern Melody, Grenade and Zuc ca also ran.

SECOND RACE—About five furlongs:

Tom Micks (Banham)	3.50	2.60	3.00
Col. Taylor (Sanchez)	....	3.00	4.80
Ask Bessie	....	....	3.40

Time, 1:04 4-5. Bloomington, Roundel and Corson also ran.

THIRD RACE—About five furlongs:

Coach Whip (Dolin)	17.00	6.60	2.20
John D. (Bonham)	....	2.60	2.20
Pitter Patter (Samson)	....	....	2.60

Time—1:05 4-5. Palmetto, J. C. Kenyon also ran.

FOURTH RACE—About six furlongs:

Vicuesse (Sanchez)	4.40	2.60	2.70
ning and Buck Jones also ran.			
Shamrock Flower (Cochran)	....	2.40	2.20
Miss Em (Dolin)	....	....	2.40

Time—1:25 4-5. Dixie Dick and Evelyn Brown also ran.

FIFTH RACE—About six furlongs:

Glib (Phillips)	3.80	2.40	2.20
Chick Up (Murphy)	....	3.20	2.20
Miss Maggie (Garner)	....	....	2.60

Time—1:25. Gettysburg and Peter Brush also ran.

SIXTH RACE—One mile and 70 yards:

Eichelieu (Sanchez)	3.80	2.60	2.20
Sea Court (Phillips)	....	2.60	2.20
Purl (Hurn)	....	....	2.20

Time, 2:01. Lorena L., Victor M. also ran

SEVENTH RACE—One mile and 70 yards:

Babbling (Carroll)	6.60	3.00	2.20
Fairy Kate (Hurn)	....	2.80	2.20
Glassfull (Dolin)	....	....	2.20

Time, 2:02 2-5. Babe Garrett, Alard and Slippery Smile also ran.

Mobile Scratches.

Fourth race—Miss Ajl, Silex II. Seventh race—Annie Lyle.

At Tijuana.

By the Associated Press.

FIRST RACE—Four and one-half furlongs:

Conquistador (Baker)	7.80	4.60	2.80
Peseta Comfort (Elston)	....	5.60	3.20
Colonel Seth (Roach)	....	....	2.20

Time, :55 1-5. La Cometa, Gum Boots, Marjory Seth, Sergeant Seth, Tod Sloan, Eagle Wing also ran. Conquistador and Tod Sloan, Baron Long entry; Colonel Seth and Sergeant Seth, Jones Stock Farm entry.

SECOND RACE—Five furlongs:

Meddling Seth (Renn)	5.80	4.00	3.40
Coombs (Craigmyle)	....	7.00	4.60
Big Wig (McHugh)	....	....	7.40

Time, 1:02 1-5. Midnight Bell, Angela, Falso Alarm, Dorothy Pop, Wiktup Papoose, No Wonder, Rosa Aiklu and Gillflower also ran.

THIRD RACE—Five furlongs:

Step by Step (Jones)	7.60	5.00	3.20
Shady Brook (Pendergrass)	....	8.60	5.40
Dr. Tubbs (Philpot)	....	....	5.80

Time—1:03. Tumbustion, Full Moon, Twin Fox, Green Gold, Huckleberry Finn and Lacumbre also ran.

Tijuana Scratches.

Second race—Hamp. Third race—Hoorcreck, Grey Rock. Seventh race—Forbidden, Dick Tirpin, Fleer, Danie, Mayor House, Eighth race—Serena, Rapier. Ninth race—Freecutter, Glenzar, Maxim.

At Bowie.

By the Associated Press.

FIRST RACE—$1200. The Valiant Purse; 2-year-olds; four furlongs:

Sphere	110	Florian	110
Trinoleng	107	Capricorn	110
Ankle Boot	107	Jim V	110
Ennui	113		

Trinoleng and Ennui Watter J. Salmon entray; Florian and Capricorn H. P. Whitney entry.

SECOND RACE—$1200, claiming, 3-year-olds and up, one mile and 70 yards:

Poor Sport	107	*Donarita	88
Brices Buchanan	107	*French Lady	102
Camouflage	112	Kilauea	110
*Gayly	107	Tribune	107
		Sandmile	112

THIRD RACE—$1200, claiming, 3-year-olds and up, 6½ furlongs:

Sphere	110	*Miss Rosedale	102
*Markmaster	113	Mabel C.	107
Knight of Merci	112	War Man	112
II	109	Button Bright	103
Ten Sixty	107	Watts	115
Mimeo	118		

FOURTH RACE—$1400. The Spring time Handicap, 3-year-olds and up, 5½ furlongs:

Senator Norris	117	Tester	115
Lieutenant II	110	Joe Marrone III	109
Thomastine	104	Singlefoot	126

FIFTH RACE—$1200, claiming, 3-year-olds and up, one mile and one-sixteenth:

Opperman	116	Clique	113
Manifold	113	Blue Hill	107
Dr. O'Mara	110	*Villager	105

SIXTH RACE—$1200, claiming, 4-year-olds and up, one mile and one furlong:

Governor Smith	108	*Modesta	113
Wilkesbarre	115	Gray Gables	108
Volcano	108	Darius	115
Van Patrick	115		

SEVENTH RACE—$1200, claiming, 3-year-olds and up, one mile and a sixteenth:

Brotherly Love	108	Mary B.	98
First Edition	88	*Clear View	107
*Jimson	105	*The Roll aCll	107
Moon Magic	115		

Weather clear; track good.

*Apprentice allowance claimed.

At Tampa.

By the Associated Press.

First Race, $1200, claiming, 3-year-olds and up, five and one-half furlongs:

Metal	109	Oak	99
Blackstone	118	Black Angel	104
*Valor	109	*Emil	104
Miss Taal	98	Mix	94
Bellfont	98	Gala Night	109
The Missus	109	Also eligible:	
*Run Conway	109	Snats	114

Second Race, $1200, claiming, 3-year-olds and up, six furlongs:

Chula Vista	110	Rosamond	106
St. Charles	106	*Winding	
*Kinsman	110	Through	105
Atomin	106	*Deceitful	108
Sarmaletta	96		

Third Race, $1200, claiming, 3-year-olds and up, six furlongs:

*Brown Betty	107	Yoohoo	112
Fire Boy	109	Ball Gee	114
*Talequa	109	Prodical	105
Julie	104	*Myrtle Bella	104
Leger	108	*Blue Granite	98

Fourth Race, $1200, claiming, 3-year-olds and up, one mile and one-eighth:

Colfin	101	Settee	100
Belarlo	100	Son of Tromp	100
Lady Finnell	100	Article X	109

Fifth Race, $1500, 3-year-olds and up. The Tampa Terrace Hotel Handicap, one mile and one-sixteenth:

Lardi	102	Hot Pepper	99
Sonanson	111	Geo. Demar	114
Star Falcon	111	Bargain Day	98
Claudius	100	Skivesdale	100
McTickle	100	Bolton	100
Fire Under	97		

Geo. Demar and Skivesdale, Jacobus entry. Bargain Day, Bolton, Durnell entry.

Sixth Race, $1200, claiming, 4-year-olds and up, one mile and one-quarter:

Belzoni	112	Music Master	106
Rankin	103	Hafu	103
Future	103	Pilgrim	109
Paddle	103		

Seventh Race, $1200, claiming, 3-year-olds and up, one mile and 70 yards:

*John Finn	110	Bush Buck	103
Fehrah	110	Miles S.	105
*Dick Baer	106	Sister Josella	102
West Point	93	*Gentry	95

*Apprentice allowance claimed.

Weather cloudy; track slow.

At Mobile.

Special to the Post-Dispatch.

First race, claiming, 3-year-olds and up, about five furlongs:

*Coachwhip	99	Out of Sight	105
Lorena L.	110	Collie Tokalon	110
Gracious	91	*Wyoming Girl	91
Conichon	110	*Rags Anderson	96

Second race, claiming, 3-year-olds, about five furlongs:

Degrado	114	Mary Connors	105
Double Rainbow	109	Rapid Fire	109
Pretty Bill	114	Hawkeye	114
*Candy Jar	104	*Vendel	104
		Fairy's Pan	104

Third race, claiming, 3-year-olds and up, about five furlongs:

Palmetto	115	Kerry Girl	110
Black Top	115	Roundel	110
Corson	110	Zucca	101
Lumpkin	115	Shirley Louise	105

Fourth race, claiming, 4-year-olds and up, six and one-half furlongs:

Black Ruler	114	Ponza Ray	109
Grenade	114	Bloomington	114
Sleive Bloom	109	The Colonel	114
Richard V.	114	*Miss Emerson	104
Nan's Fortune	109	Normal	114

Fifth race, claiming, 4-year-olds and up, six furlongs:

The Fenian	109	Guy Clayton	120
Frank Sumpter	117	Slippery Smile	120
Futen	117	*Main Spring	113
Chalip	114	Padlock	114
Northern Star	115	Prince Regent	120

Sixth race, claiming, 4-year-olds and up, one mile and 70 yards:

Buck Jones	112	The Plainsman	112
Ruth S.	107	*Gloom Girl	102
*Sister Sue	102	Miss Em	107

Seventh race, claiming, 3-year-olds and up, one mile and 70 yards:

Vombrag	104	Remnant	109
Babe Garrett	95	Mark Aurell	114
Master Blue	114	*Alard	109
Chuck Up	109	Chemiserie	109
Babbling	109		

Eighth race, claiming, 3-year-olds and up, one mile and 70 yards:

Drummond	114	Simpleton	114
Gus R.	114	Black Air	100
Miss Ali	109	Cromwell	114
Mary Maud Carr	109	*Harry B.	109
Barrister	114	Metson	114

*Apprentice allowance claimed.

Weather cloudy; track heavy.

At Orlando.

By the Associated Press

First race, $600, claiming, maiden 3-year-olds and up, five and one-half furlongs:

B. D. Murphy	106	Skip Little Noon	
Contidor	105		106
Mary Horan	100	Chef	105
Molly Locket	103	*Sally Jones	103
Outward Bound	108		

Second race, $600, claiming, 3-year-olds and up, five and one-half furlongs:

Room Mate	113	Parvenu	109
Sunsekover	100	Happy Hobo	105
Fern	109	*War Garden	104
Dora Luiz	110		

Third race, $600, claiming, 3-year-olds and up, six furlongs:

Duke of Ridgeview	102	North	115
Country Life	102	*Starco	107
Stella Maris	113	Myrtle o'Wynne	110
*Revolver	110	*Quota	108
Harp of the		Execution	112

Fourth race, $600, claiming, 4-year-olds and up, six furlongs:

Booming	112	Spontaneous	110
*Jonsboan	107	*Ultra	102
Shine On	110	*Super Lady	102
Speculator	112	Shindy	109
*Evening Star	107		

Fifth race, $800, handicap, 3-year-olds and up, The Sanlando Springs Golf Club purse, one mile:

Grass Maid	104	Sanola	109
Brownie Smile	103	Starbright	105
Be Good	109	Silk Sox	103
Brownie Smile and Silk Sox, Oklahoma Stable entry.			

Sixth race, $600, claiming, 3-year-olds and up, The Flash, five furlongs:

*Senor	107	Barrow	113
*Porto de Oro	106	Brown Rock	107
Boosting	102	Naughty Nisba	108
*Della Robbia	106		

Seventh race, $600, claiming, 3-year-olds and up, one mile:

*Pete Foy	107	*Aristotle	102
Thor	112	Royal Airman	112
Blossomhouse	112	All There	112
Le Glorieux	112	*Vanishing Boy	107

*Apprentice allowance claimed.

Weather clear track fast.

Yale Wins Saber Title.

By the Associated Press.

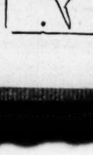
NEW YORK, April 2.—Yale's fencing team clinched the Intercollegiate championship today by winning the saber competition. The Elis also gained a lead in the remaining branch of competition ?ols today.

TIRES
Cash or Credit

30x3½ High-Grade Cord	$7.45
29x4.40 Balloon	$10.95
30x4.95 Balloon	$14.95
30x5.25 Balloon	$16.45
31x5.25 Balloon	$16.95
33x6.00 Balloon	$21.45

All First—Guaranteed

L. A. TIRE CO.
6227 EASTON
CAB. 8820 WELLSTON



Beautiful Hair
is every woman's right. Use
NEWBRO'S HERPICIDE
"The Quality Hair Tonic"

Bob Cruickshank With 145 Leads In Golf Tourney

Hutchison and Yates Two Strokes Behind in North and South Open.

PINEHURST, N. C., April 2.—Bobby Cruickshank, the professional whose eleventh-hour failures are almost as famous in golf as Walter Hagen's victories, this morning leads the field in the North and South Open Championship, with 145 for the first half of the 72-hole medal play.

Two strokes behind were Jock Hutchison of Chicago and Arthur Yates of Rochester, N. Y., who holds the North and South amateur title. The first 10 included MacDonald Smith, Tommy Armour, Bagen, Bill Mehlhorn, John Golden, August Nordone and Tom Harmor.

Archie Compston, the English professional, finished his first 36 with 153, while Leo Diegel, Jim Barnes and Johnny Farrell, other well-known professions, were well down in the list.

At Huntington.

By the Associated Press.

First race, $400, 3-year-olds, claiming, five furlongs:

Pueblo	109	Pompous	109
Melvina	105	Air Mail	98
*My Biddy	102	San Hedron	109
Seamine	107	Cassius	109

Second race, $400, 3-year-olds, claiming, five furlongs:

Little Romper	109	Foombeola	109
Lotto	107	Old Top	109
Margaret Martin	107	Apres Moi	98
Golden Wings	107	Tommy McCombs	101

Third race, $400, 3-year-olds, claiming, five furlongs:

T. H. Everett	109	Request	109
Ho Hurry	109	Rapid Stride	109
Garish	107	Bermuda Lilly	107
Lottie Lorraine	107		

Fourth race, $400, 3-year-olds and up, claiming, five furlongs:

Jovie	103	Krishna	108
*Hill's Hope	98	Hughie	108
*Machiaville	100	Zeda	103
*Sea Moon	98	Hoover	105
Uncle Abe	111		

Fifth race, $400, 3-year-olds and up, claiming, five furlongs:

Coby Eherato	96	Tommie	104
Life	100	*Lavinia	98
Mary G.	103	*Squire McMasters	101
Lady Oxford	111	*Sentimental	98
Knot Grass	108		

Sixth race, $500, 3-year-olds and up, claiming, five and one-half furlongs:

Bonnie Lizzie	113	Wildzeon	115
*Charles Whitney	104	*Floy Lillie	104
*Flying Lula	106	Running Lad	113
Seventh race, $500, 3-year-olds and up, claiming, one mile and 70 yards:		Bay Dingle	113
Ascot	121	Molinero	106
Medici	99	*Arragosa	106
		Lizzie N.	109

*Apprentice allowance claimed.

Weather clear; track fast.

TONY LAZERRI STARS

Yankee Recruit Hits Homer With Bases Full in Game With Dodgers—Pitcher Grimes Is Banished by Umpire.

Rights, liberties and personal freedom of big league baseball players are limited even in exhibition games.

And Pitcher Grimes of the Brooklyn Dodgers, has discovered that questioning an umpire's decision is barred in Nashville, Tenn. He was ousted from the park for such an offense there yesterday in a game which his club lost to the New York Yankees.

Banishment of Grimes was not the feature of the battle, however, Lazerri, Yankee recruit, winning the plaudits of the customers by smacking a homei with the bases full to guarantee victory.

The Philadelpia Athletics displa'ed a keen batting eye in their defeat of the Rochester International? at Waycross, Ga., Walberg and Simmons each connected for a circuit drive in the first frame, Walberg's coming with three runners on and Simmons with two on base. Wambsganss made a third four-bagge for the Athletics in the second inning.

In their contest with Toledo at Jackson, Tenn., the New York Giants showed the championship brand of ball which some dopesters believe will land them a pennant this season. Southworth made a costly bobble, however, misjudging a fly and allowing the Toledo team to score two runs.

Braves Win Another.

Boston Braves, all jubilant and high spirited over their season's record, closed their Florida training period by beating Providence. The Cleveland Indians beat the Toronto club at Atlanta and now head for New Orleans for three games and several days of practice on "inside baseball." The Indians are in fine trim for the start of the season.

Yesterday was just another hard luck day for the Boston Red Sox who were trimmed by Birmingham on the Birmingham lot.

Champions of the world, the Pittsburg Pirates and runnerup world champions, the Washington Senators, are homeward bound. The Pirates will work out indoors at Kansas City today, McKechnie fearing staleness because of four idle days. The games with the Kansas City outfit were canceled, due to weather conditions. Manager Harris and his Senators arrived in Quitman, Ga., today for the first of their barnstorming games. Columbus will provide the opposition.

The Cincinnati Reds, Chicago White Sox and Detroit Tigers have chalked up another day of practice. The Sox were given a double dose of work at Shreveport. Cobb sent his Detroiters through a drill and then led them to the annual knife and fork contest arranged annually for the team by the Augusta, Ga., Kiwanians.

Satisfied with their team's progress and predicting a brilliant future, President Herrmann and Captain Roush will leave the Reds after today's interclub game at Melbourne, to spend Easter at their homes. Roush will rejoin the club at Louisville next week to be in the lineup for the home-coming game against the Indians.

The Philadelphia Nationals are rejoicing. The Phillies are home.

Chicago's Cubs have missed only two days practice this spring and one was yesterday when rain prevented a game with the Los Angeles club. They are scheduled to play the Hollywood Stars today, the Angels Saturday, and the Stars again Sunday.

Montreal Senators Win.

MONTREAL, April 2.—One more victory over the Victoria Cougars will give the Montreal Maroons, champions of the east, the world's professional hockey title. Montreal, by 3 to 0, scored its second victory last night over the Cougars, who won the title in the Pacific Coast League. The game was played under western rules, which permit three zones of forward passing. The next game will be played here tomorrow night.

SCHANG AND DIXON TO DIVIDE CATCHING DUTIES, SISLER SAYS

BROWNS IN FINAL DRILL IN FLORIDA

Team Starts Barnstorming Trip North and Will Play Hank Gowdy's Columbus Senators Tomorrow.

TARPON SPRINGS, Fla., April 2.—Spring training for the Browns at the Tarpon Springs camp came to a close today with a draw decision between two contestants While the trunks and other baseball luggage were hauled to the station for the journey to Northern parts, Manager George Sisler announced he was unable to find an advantage of as much as an inch in the catching race between Leo Dixon and Wallie Schang. It is Sisler's intention to refer to Leo and Wallie as his "first string catchers."

On some clubs but one catcher holds such distinction. He is the big ace with the mask, works with the mitt in at least 100 games, while the assistants, the second stringers, sit around, get most of their employment in the bullpen and operate behind the plate only occasionally. There is Ray Schalk, who caught 151 games for the Chicago White Sox in 1920, while Muddy Ruel was paired with a pitcher in 149 games for the Senators when they won their first pennant in 1924.

With Dixon and Schang, however, it is to be difficult for the Browns this season. And Sisler's decision of calling their catching bout a dead heat proves that he has seen what has gone on during this training trip.

Experience and Youth.

Schang is well supplied with experience and he has earned his place through conscientious training with the squad. The first day he was in uniform he hopped around like a frisky juvenile. When he was flattened by a sailing bat from Marty McManus he returned to action 25 hours ahead of orders from the attending physician.

Schang was in camp to convince Sisler that he was not ready to walk down the road to the old man's home. Getting his second wind, he was called to his home in New York owing to the illness of his mother. Rejoining the team, Schang again jumped into the job like a bustling colt.

Schang has a winning personality on the ball field. He peps up young and old pitchers and it is not forgotten that he knows what has been going on in pitching and batting around the plate for more than a dozen seasons.

Each has Strong Points.

Schang's fine points are his experience and his hitting. He scores here competing with Dixon, but Leo is the youthful, brilliant catcher whose merit marks stand out in the open. Such an arm cannot be main on the bench and it will divide the catching burden throughout the season with Schang.

Sisler, in talking about the catching arrangement, said that Dixon would be the battery partner in all games with Milton Gaston, who has a fork ball that is almost as difficult to hold as Dazzy Vance's assortment.

No collection of big leaguers ever staged a drill with more fire and enthusiasm than did the Browns on closing day, yesterday. They gathered one hour earlier than usual, starting at 11 a. m. and when Jimmy Austin called quits at 2:30 aching muscles moved to the clubhouse for the final rubdown and shower at Tarpon Springs.

Ready Now, or Never.

Batters swung at the pitchers until they became groggy and called for time out and the pitchers used all of their hooks and benders while the outfielders tramped around for 45 minutes catching flies, and as a finishing touch to the day the infielders gobbled in everything Jimmy Austin sent in their direction.

"If we are not ready now we never will be," shouted Gene Robertson as the infielders withdrew from the scene of action.

Tarpon Springs made it the end of a perfect session by giving a steaming hot day for the work.

BROWNIES WHO TIED IN RACE FOR JOB AS FIRST STRING CATCHER



LEO DIXON (above) and WALLIE SCHANG.

Brittle Knees Likely to Prove Giants' Handicap, Foster Says

Misplaced Pebble or Depression in the Ground Is Likely to Throw an Infielder for 10-Yard Loss—McGraw Satisfied With Hurling.

By John B. Foster.

(Copyright, 1926.)

SARASOTA, Fla., April 2.—The New York Giants started North in better order than they did last year. Seemingly their prospects are better. But there is one ghost of the past that hangs over the team, and that is its probable physical endurance.

One year ago, Manager John J. McGraw said the future of the Giants rested upon the kind of pitching he received and then the pitching turned so bad that he became ill and it was some time before he was in proper physical trim to resume his duties on the bench. This year McGraw is satisfied with his pitching.

There is a menace lurking around the team, however, despite the pitching and that is the possibility that some of the players may break down or be injured. The Giants are a brittle ball club. There is no getting away from it. They carry their knees well in the spring if they do not injure them while training, and then as the days go by, they are often unfortunate enough to have things happen to their joints. Any little misplaced pebble or depression in the ground is likely to throw a Giant knee for a loss of 10 yards and not even the good work of pitchers can overcome that.

Same Old Infield.

If you go back far enough you will find where this team has been jolted hard time and again because of the accidents to ball players. One year the injured list was so long that the team did not get out of spring training with half an outfit.

The infield is to go on with Kelly, Frisch, Jackson and Groh.

The boys on that infield have given about all of their best to the national game. There isn't a chance that they can be faster than they have been in the past. It is a dependable infield and a very dependable one as long as it stands up. The reserve strength of the team is good because there are Lindstrom and Farrell.

473,000 Persons Saw Hockey Tilts

235,500 Witnessed Clashes Between College and Amateur Teams in New York.

Special to the Post-Dispatch.

NEW YORK, April 2.—That the game of hockey enjoyed tremendous success during its first season on a really big scale in this city is shown by the fact that a total of about 473,000 persons witnessed the games in Madison Square Garden during the campaign which closed recently. About 237,500 persons watched the New York professional sextet in action against the various other teams in the National Hockey League. The other 235,500 persons attended the various college and amateur games.

A total of 62 hockey games were played in the Garden during the season. Twenty-one of these were professional games, 24 were played by teams of the Eastern Amateur League, 13 were college games, two were schoolboy contests and there were two other games between amateur club teams and college sextets. About 110,000 persons saw the teams of the amateur league in action, while approximately 125,000 were on hand for the games in which the college teams and the schoolboy sextets took part.

The largest crowds of the season, of course, were attracted by the professional teams, and in two or three instances these contests taxed the capacity of the Garden. The largest crowd of the season, which numbered 17,319, according to officials of the New York Hockey Club, attended the first game of the season between the New York six and the league-leading Ottawa Senators.

The second largest crowd attended the formal opening of the Garden. This crowd numbered 17,231.

1200 PLAYERS IN SAN ANTONIO LOOP

Special to the Post-Dispatch.

SAN ANTONIO, Tex., April 2.—Organized amateur baseball in San Antonio is starting its fifth season under a commission system patterned after that of professional baseball and is stronger than ever. For the first time it has no semipro competition.

Ralph Durkee, who is to the sport here what K. M. Landis is to professional ball, said that the commission would handle 1200 players this year, compared with 800 last season. These ball tossers are enrolled on some 56 teams in eight leagues.

Bricklayers to Use Veterans in Miller Contest

Only Two Players Added to Roster Since Team Last Played Here.

The Bricklayer Soccer Club of Chicago will show a veteran lineup in its exhibition game with the Ben Millers, champions of the St. Louis League and Western U. S. F. A. champions, at High School Field, Sunday afternoon.

According to the roster sent to local officials by the Bricklayer management, but two players have been added since the eleven last appeared in this city. The new additions are J. Ferguson, left fullback, and J. McIntyre, left halfback. These two players have replaced the Bromley brothers.

The team that will face the Ben Millers will line up as follows: A. Rudin, goal; G. Cant and J. Ferguson, fullbacks; T. Hill, J. Corbett and J. McIntyre, halfbacks; H. Keeman, D. Coutts, J. Rees, C. Cuthbert and H. Hill, forwards.

It was announced that the White Squadrons of the Sherman Park Division and the Tripps of Caron-delet Park of the Municipal Association will play in a preliminary game, starting at 2 o'clock.

Ribby Murphy has been selected to referee the Ben Miller-Bricklayer game.

According to the Bricklayer management, the eleven this season has twice defeated the Canadian Club, beaten 2 to 0, by the Millers in the Western final last Sunday, and once held the Canadians to a tie.

Mrs. Smith Wins Two Pin Prizes

Wins All-Events and Shares Two-Woman Trophy in City Tourney.

Mrs. W. R. Smith won the all-events prize and shared the two-woman championship with Miss Mae Moredock in the women's city scratch bowling tournament which was concluded yesterday at the Schaefer alleys.

Miss Charlotte Schmitt won the individual trophy.

Miss Moredock and Mrs. Smith scored 568 to take the two-woman title. Mrs. Smith's 1658 won the all-events.

The Fisher Body team made a strong bid for the St. Louis Bowling Association's high score gold medals this week in the course of the Schaefer-Delmar League play when it scored 1233. Thirty-nine strikes were scored. The members of the team and their scores follow: Hank Behnen, 269; Al Hoffman, 258; Lee Bolin, 268; Koy Karls, 215, and Walter Kuhnert, 223.

Entries for the annual handicap tournament which opens at the Washington alleys April 9 include 316 five-man teams, 784 two-man teams and 1476 individuals. The event will run six weeks, closing May 20.

Yale Retains Title.

NEW YORK, April 2.—Yale University retained its epee championship in the intercollegiate fencing tournament which started here yesterday, with 13 points. Yale won three bouts, tied two and lost none. Army placed second in the epee category, with Hamilton, Navy, Massachusetts Institute of Technology and Pennsylvania following in order.

The individual title went to Bennett of the Navy, who won eight bouts and lost two. Brown and Snow of Yale and Britten of the Army tied for second place with 11 points each.

Test Your Heart Each Spring Before You Start Missing Putts

CHICAGO, April 2. WARNING against golf suicide was given today to middle aged players by Dr. M. J. Seifert of the Gorgas Memorial Institute.

"Golf suicide is death on the golf course, from heart disease which was entirely unsuspected by the victim," Dr. Seifert explained. "Such deaths would be preventable in most cases if every golfer of 50 would precede his playing season by a thorough physical examination. Otherwise golfers of middle age are going to keep dropping off from a combination of unaccustomed physical exercise and excitement."

By the time a man reaches 50, sometimes before, the doctor said, his heart has grown tired.

"One must first find out how good his heart is, how much it will reasonably stand, and treat it accordingly," was Dr. Seifert's advice.

JIMMY SMITH INVITED TO MAKE STOCKHOLM TRIP WITH BOWLERS

Special to the Post-Dispatch.

NEW YORK, April 3.—A team of seven American bowlers to represent the United States in competition for the New York Bowling Alley Association's international trophy in matches June 2, 3 and 5, will sail for Stockholm, Sweden, May 20. The trophy was won by a Swedish team three years ago in the first international tournament.

Jimmy Smith of Milwaukee has been invited to join the team, and acceptances have been received from Capt. George F. Jarrett, Jersey City; Charles Trucks, Philadelphia, and Mort Lindsey of Stamford, Conn. The bowling associations of Chicago, Cleveland and Buffalo each will select one other member to complete the team.

HELFFRICH TO CONTINUE RACING ACTIVITIES

Special to the Post-Dispatch.

NEW YORK, April 2.—Alan Helffrich, America's premier half-miler, who expected to hang up his track shoes at the conclusion of the current indoor season, has experienced a change of heart toward footracing and will continue his activities on the track for another year at least.

The former Penn State star, who has raced this winter under the handicap of having to do his training on an outdoor board track, in below zero temperature at Orono, Me., and his racing indoors on the metropolitan tracks, has about decided to stick around for 12 months more and his friends hope that this means that Alan will delay his retirement still further to make his third effort to qualify for Olympic honors at Amsterdam in 1928.

WISCONSIN-BILLIKEN GAME IS POSTPONED

The baseball game with University of Wisconsin, which was scheduled for tomorrow afternoon, has been postponed until April 12, St. Louis University officials announced today. Wet grounds and cold weather were given as the reasons.

Iowa, whose game here yesterday was postponed, will open the season here next Thursday at St. Louis U. field.

WATER BASKETBALL GAME TO BE PLAYED AT WASHINGTON U. MEET

Exhibition water basketball is carded for the Washington U. interscholastic tank meet tomorrow night in Wilson pool. The two teams, which will compete as a finale to the program, are composed of a squad of Washington alumni and a squad of alumni from other valley universities. Both teams have been working out at the Missouri Athletic Association.

The Washington alumni are R. S. Lyon, W. G. Mellow, F. W. Pothoff, E. R. Thomas, L. R. Woods and R. Woods and the opposing squad includes T. Hawkins, C. G. Heath, H. Handlan, W. G. Howell M. B. Leland, C. H. Krause and E. G. Peugnet. Carl Bauer, Washington swimming coach, will referee the game.

Jerry Specht, former holder of the Missouri valley breast stroke record, will offer a specialty in a clown diving act. Specht will be assisted by John Jonas, Bruin diver. Two former Olympic swimmers, Henry C. Grote and Gus Goessling, will officiate as judges, with Loren Murchison, who started events in last Saturday's interscholastic track meet, again in the role of starter.

Other Sport on Pages 44-45

WELTERWEIGHT BOXERS ARE FROM ALL NATIONS

NEW YORK, April 2.—With Mickey Walker, an Irishman, heading the list, the welterweight division is a veritable League of Nations these days. Here are the five leading contenders for the title: Pete Latzo, Polish; Jack Zivic, Croatian; George Ward, Irish; Willie Harmon, Jewish, and Joe Dundee, Italian.

Tommy Milligan, the Irish Scot, is not included, for the reason that he has renounced his European title, claiming that he no longer can make the welterweight limit. Of the many other 147-pounders chasing after a match with Walker, Al Mello is Portuguese, Sailor Friedman, Georgie Levine and Meyer Cohen are Jewish; Bermondsey Billy Wells is English, Paul Doyle is Italian, Jimmy Jones is Welsh, Jack McVey is a Negro, Tommy Freeman is Irish-Scotch, Pinkey Mitchell is Irish and Eddie Burnbrook is German.

Men! You'll Want New Shoes

For Easter and Days That Follow

Our outstanding quality and common-sense price lowers the cost of dressing well.

NEW STYLES, NEW LEATHERS AND NEW LASTS.

More Than 50 Styles All One Price

$5.00



In Blacks, Tans and Maple Calf

Spring Weights in All the New Spring Colors

NONE PRICED HIGHER

O.C. KELLY'S SHOES for Men and Women 316 NORTH SIXTH ST.

ACROSS THE STREET FROM FAMOUS-BARR

OPEN SATURDAY UNTIL 7 P. M.

AN IDEA FOR EASTER

WE MATCH YOUR COAT & VEST AND SAVE YOU THE PRICE OF A NEW SPRING SUIT

Thousands of fabrics in every pattern and color for dress, work and play.

$2.95 to $8.95



Ready Made and Made to Measure

"New Collegiates"

Just the Pants for School

$2.95 Up

WE ARE THE LARGEST RETAILERS OF MEN'S PANTS IN AMERICA

713 PINE THE PANTS STORE CO. 713 PINE

MAIL VEST OR SAMPLE

HOYLE & RARICK CLOTHING CO.

A TOPCOAT FOR EASTER

A SMALL DOWN PAYMENT AND A SMALL SUM WEEKLY ENABLES YOU TO DRESS UP WITHOUT INVESTING READY CASH.

Credit



COME IN AND SEE THESE VALUES

TOPCOATS

Wonderful patterns $32.50
Low prices $35.00
Easiest terms. $37.50

Men's and Young Men's All-Wool Two-Pants Suits, $37.50

Also Models From $27.50 to $59.50

Open Saturday Until 9 P. M.

EAST ST. LOUIS STORE—314 COLLINSVILLE AV.

HOYLE & RARICK CLOTHING CO.

606 NORTH BROADWAY TWO DOORS NORTH OF WASHINGTON

COURTEOUS CREDIT TO ALL



'S a hat that will look good on
n at a price that will look good to
enty of other smart styles too nu-
to mention. All those becom-
colors—chamois, pearl, cloud
nd tan and woodland brown.

$3.35 Plain or fancy bands

ISTRIBUTORS—CROSBY & CO.
mous—Finest Quality Felts—$4.85

aufman

Largest Retailer of Hats

18 OLIVE STREET
RAND AND OLIVE STS.
Open Evenings



RAAB says:

A WELCOME SMILE greets THE men in RAAB CLOTHES BECAUSE A NEAT appearance PLEASES EVERYONE, ESPECIALLY the WEARER.

$28

ONLY ONE PRICE

RAAB BROS. CUSTOM TAILORS

ESTABLISHED 1903

203 NORTH 8TH ST.

H. A. FUNK, Manager.

ADVERTISEMENT

"A necessary, like clean clothes and polished shoes," says GLEN, manager



he means

GLO-CO

LIQUID HAIR DRESSING

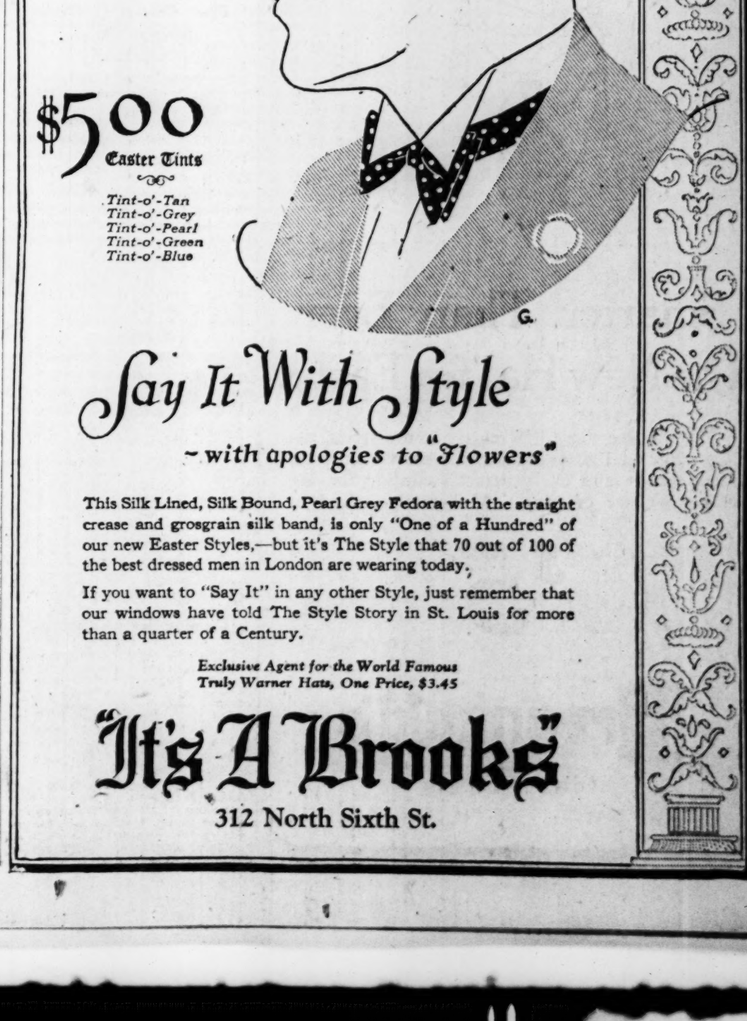
Success is indicated by a man's grooming and clothes. You're sure of well-groomed hair when you use Glo-Co Hair Dressing. Keeps the hair in place all day.

And without that artificial look men dislike. Glo-Co Hair Dressing is a liquid—not a sticky, greasy paste or cream. It's great for the scalp too. Is what your doctor would recommend. Stimulates the roots of the hair and helps keep dandruff away.

Watch out for baldness if you're troubled with dandruff. Take a Glo-Co treatment each week. Apply Glo-Co Hair Dressing to the scalp to soften the scurf, then wash with Glo-Co Shampoo. The cleansing, antiseptic lather frees the scalp from every trace of dandruff and bacteria.

After the shampoo, comb your hair with Glo-Co Hair Dressing to keep it in place.

Sold at drug and department stores and barber shops. If your dealer cannot supply Glo-Co Hair Dressing or Shampoo, a full-sized bottle of either will be sent for 50c. Glo-Co Company, Inc., 6511 McKinley Ave., Los Angeles, California.



$5.00 Easter Tints

Tint-o'-Tan
Tint-o'-Grey
Tint-o'-Pearl
Tint-o'-Green
Tint-o'-Blue

Say It With Style

~with apologies to "Flowers"

This Silk Lined, Silk Bound, Pearl Grey Fedora with the straight crease and grosgrain silk band, is only "One of a Hundred" of our new Easter Styles,—but it's The Style that 70 out of 100 of the best dressed men in London are wearing today.

If you want to "Say It" in any other Style, just remember that our windows have told The Style Story in St. Louis for more than a quarter of a Century.

Exclusive Agent for the World Famous Truly Warner Hats, One Price, $3.45

"It's A Brooks"

312 North Sixth St.

RICKARD ANNOUNCES TITLE FIGHT AND $1,000,000 STADIUM PLANS

BERLENBACH AND DELANEY OPEN SEASON

First of Series of Outdoor Matches Will Be Held June 10—Leonard-Walker and Dempsey-Tunney Bouts Considered.

By the Associated Press.

NEW YORK, April 2.—Tex Rickard seems likely to dominate all professional sport in the metropolis outside of golf and baseball.

His latest announcements—all in one day—describe a $1,000,000 stadium in the Metropolitan area in 1927, the reopening of Boyle's Thirty Acres in Jersey City to boxing, the signing of a Paul Berlenbach-Jack Delaney championship contest and the acquisition of the Yankee Stadium for fights this summer.

As for prospects under his promotion, Jack Dempsey may fight Gene Tunney this summer; Benny Leonard may fight Mickey Walker; Luis Firpo, Georges Carpentier—in fact, all the colorful ring battlers of the world may be used.

Stadium to Seat 120,000.

In 1927, under present plans, Rickard will control the privileges of Madison Square Garden, Boyle's Thirty Acres, the proposed new structure to seat 120,000, and probably the fight privileges of one of the big league baseball parks. During the 1926 outdoor season he will have almost every leading heavyweight boxer under his hand.

That new arena, probably situated in Long Island City, will be available for football, hockey, boxing, circuses, rodeos and possibly baseball.

Rickard pointed out that with Boyle's Thirty Acres at his disposal he will be able to shift a Tunney-Dempsey match to Jersey if present objections to it here by the New York State Athletic Commission are not removed.

Those objections hinge around the commission's insistence that Harry Wills, Negro challenger, be given first call on a title match. They may be removed, however, it was indicated today, by the commission deciding that Wills already has violated the rules by entering into his agreement with Dempsey and Floyd Fitzsimmons, Michigan City (Ind.) promoter, at a time when Dempsey was on this State's ineligible list.

Wills Still a Factor.

Wills, however, in Rickard's opinion, is not yet out of the heavyweight picture altogether, although the Negroe's chances of meeting Dempsey have diminished.

If a Dempsey match is found impossible otherwise, Rickard indicated he would be willing to stage an elimination test between Wills and Tunney, the winner to face the champion.

Six Awarded Letters.

Athletic Director Kaw of Principia Academy has selected six men to receive the basketball numerals this year. The men chosen for the honor are Capt. Preston and Robert Richardson, forwards; William Green, Joe Deal, Graydon Ellis, guards, and Don Laughlin, center. During the season the academy competed in 15 contests, won 11 and lost four games. The quintet rolled up 376 points to 276 scored by the opposing teams. Central High was the only five to win two games from Principia. The other two games lost were to Beaumont and Soldan.

Last Night's Fights.

By the Associated Press.

Boston—Jack Sharkey, Boston, New England heavyweight champion, defeated King Solomon, Panama (10).

Pasadena, Cal.—Santiago Zorilla, Panama, defeated Joe Pimenthal, Los Angeles (10).

St. Joseph, Mo.—Glen Lage of Marshalltown, Ia., gave Mike Rosgall of Omaha, Neb., a 10-round beating. Bobby O'Shea of St. Paul won a decision over Jimmy Ryan of Des Moines (10).

New Tailor-Made Not-Called-for SUITS $10.75 AND UP

Open until 8 p. m. Saturdays until 9 p. m.

1012 N. Grand



Smarter Than Ever
The New Hat for Easter

You'll like the "difference" in the styles, the big range of lighter shades, the snap brims, the fancy bands, and every detail including the big values we are offering. Moderately priced at

$5

Greenfield's

Olive at Eighth

WRAY'S COLUMN



Junking John L.'s Belt.

SOME 25 years or so ago, over the fly-specked mirror of a Market street bar, was draped the remnants of a solid gold belt, from which some 300 or more original diamond settings had been picked out—and hocked or sold.

Sprawled out in a chair within easy view of the belt was to be found daily the remains of what had once been a great athlete, become gross and fat and mostly bleary-eyed—the proprietor of the bar and one of its best customers.

If he noted the belt he must have been daily jolted into the remembrance that this trophy had been bestowed by the people of Boston in recognition of the most popular ring hero of all time—John L. Sullivan. The man in the arm chair was all that remained of John L.

As with the belt, all the sparkle and brilliancy of the great fighter had gone.

• • •

Spirit Has Declined.

YESTERDAY the United States mint at Philadelphia wiped out the remnants of that belt by melting down the gold and returning some $800 in currency to the junk dealer who had sent this classic emblem for reduction into coin.

One might say, and not be far astray, that the old spirit of the ring passed with John L.'s belt. Typical of the ring aims and objectives of today was the minting of the trophy—the desire to convert glory into gold.

The day of the fight belt is over. Tex Rickard has tried in vain to revive the sentiment. The attitude of the fighter has changed.

He doesn't want belts. To him they are what they were to the Baltimore man who sent John L.'s historic trophy to the mint-junk.

In ancient days pride of craft meant something to the fighter. He fought first because he wanted to be the best man in the world. The belt was the visible testimony of his fitness for the honor.

Now he takes the Cash—the credit and the glory he lets go. Belts to him would be a matter of the number of diamonds set into it or the amount of gold that might be melted down.

There is always the danger that the boxing game itself, if not safeguarded as to its earnestness, will go the way of the championship belt and be junked.

• • •

Goodby, Harry.

HARRY WILLS is doing a fadeout from the world's championship picture and evidence is found in the news columns of the fact that he is not wanted as a challenger. Excuses are being put into the mouths of the commissioners to show that Wills, not Dempsey, violated the commissioners' rules and that, therefore, Tunney is now the logical man to fight for the title.

Politics is said to be back of the matter.

The situation is very unfair to Wills, who has waited over four years for Dempsey to fulfill his promise to fight him. Promoters fear to arouse antagonism to the game by a mixed race championship. Politicians will not lend countenance to the event for fear of having to shoulder responsibility at the polls for any backfire that might result.

The public is not so much the loser. Wills is old, his hands are brittle or under suspicion; his courage always has been doubted, and his style of fighting promised to make a "ho-hum" evening of it because of his hugging and foul fighting.

None the less he has been deceived and cajoled, and disappointed. As a solace he can point to about $150,000 in big money that has been his share of exploitation and fights with Firpo, Madden, Floyd Johnson and other easy marks.

• • •

Time for Action.

HIGH TIME for something more than words out of Jack Dempsey. Since Dempsey first promised Harry Wills a fight for the title—

Four world's baseball championships have been decided.

At least 20 changes in ring championships have been recofded.

Holders of titles in every other ring class have fought innumerable times.

Boxing has died and been resurrected in St. Louis.

The State of Florida has been encircled by hard roads and subdivisions.

About 25 new race tracks have been built and operated in the United States.

California has been restored to the boxing map after a long period of taboo.

In short, the world has sped along rapidly on its way, while Dempsey has stood still, or sidestepped. Time for action.

A champion who can fight and won't ought to be made to fight or get out.

A $750,000 personal guarantee for Dempsey's bit, for which he is said to be waiting, is about as probable as that all the swamp land in Florida will be retailed for $1000 a foot front.

Bachelors Win Girls' Cage Title

Defeat Samelsons, 9 to 8, in Final Contest of Championship Series.

The Bachelor Club defeated the Samelsons Wednesday night at Mullanphy gymnasium and won the intermediate title of the Girls' Municipal Basketball League. The score was 9 to 8.

All the girls' league pennants have been awarded now, the Curlees having won the senior title and Rosati Kain Alumnae the junior. Last night's contest was the final of a three-game championship series.

A foul throw by Left Guard O'Connell in the last few minutes of play gave the Bachelor Club its one-point victory last night. The score:

SAMELSONS.

NAME. Position.	Field Goals	Foul Goals	Pts.	Fls.
Kuhlman, right forward	1	0	2	2
Crean, right forward	0	0	0	2
Miller, left forward	0	1	1	1
Yoruba, center	2	1	5	1
Da Costa, right guard	0	0	0	1
Schweppe, left guard	0	0	0	1
Totals	3	2	8	10

BACHELOR CLUB.

NAME. Position.	Field Goals	Foul Goals	Pts.	Fls.
McCormack, right forward	0	0	0	2
Minucciane, right forward	0	0	0	1
M. Dueker, left forward	1	0	2	1
Grunloh, right forward	0	0	0	0
Mary Dueker, center	2	0	4	1
Mullen, right guard	1	0	2	0
O'Connell, left guard	0	1	1	3
Totals	4	1	9	8

Score at end of first period—Samelsons 6, Bachelor Club 4. Second half—Samelsons 8, Bachelor Club 6. Referee—Wirtz. Timekeeper and scorer—Lou J. Concannon. Time of periods—10 minutes.

Copulos Beats Maupome.

Special to the Post-Dispatch.

DETROIT, April 2.—Gus Copulos yesterday twice defeated Pierre Maupome here in their national three-cushion billiard league play. Copulos won the first game, 50 to 48, in 53 innings and won in the evening 50 to 47, in 57 innings. Copulos had a high run of six and Maupome made a string of seven.

Special to the Post-Dispatch.

CHICAGO, April 2.—Allen Hall beat Otto Reiselt two games here yesterday. Hall took the afternoon contest 50 to 20 in 36 innings and won in the evening 50 to 40 in 58 innings. Hall made a high run of eight and Reiselt of six.

ILLINOIS FISHERMEN TO RECEIVE LARGER RETURNS FROM LICENSES

Special to the Post-Dispatch.

SPRINGFIELD, Ill., April 3.—Fishermen in Illinois will receive larger returns from their fishing license in 1926 than ever before. Reports of the Department of Conservation for 1925 and the first quarter of 1926 show tremendous increases in activities over previous years.

The establishment and successful operation of six large hatcheries in different sections of the state mean not only more fish for Illinois streams and lakes, but a greatly reduced distribution cost, W. J. Stratton, director of the department, has so located these hatcheries that deliveries can be made by trucks to almost all points by hard road. This leaves the fish car free to distribute fish that are rescued from backwaters of the Illinois and Mississippi rivers, where the roads are often impassable. The records also show that six crews of four to 10 men each were kept busy at rescue work from early spring until ice covered the water last winter. Work will be started again as soon as the rivers are low enough to permit successful operation.

Austrian Horse Sold.

MELBOURNE, April 3.—Lord Stradbroke, Governor of Victoria, has sold The Night Control, winner of many races, to the Kyneton breeder, Gerald Buckley, for 10,000 guineas.

EASTER SHOWING OF PANTS—PANTS TO MATCH YOUR SUIT

Any style or shade made, in the latest patterns and materials.

Conservative Styles $1.90 Up

Prince of Wales Style In the latest weaves and colors, extreme or moderate styles. $4.90 Up

Ready-Made Made to Measure

WILL "BUTTS FILLED"



903 Pine St. UNIQUE Trouser Shop 903 Pine St.

OPEN SATURDAY TILL 8 P. M.

St. Louis Bowlers Get 1231 Total In A.B.C. Event

Nord and Kaelin Prove Stars—Buffalo Men in All-Events Money.

Special to the Post-Dispatch.

TOLEDO, O., April 2.—Pin toppers competing in the doubles and singles events today at the A. B. C. tourney, although failing to turn in scores of sufficient magnitude to win them a place among the 10 leaders, turned in some good totals.

C. Nord and K. Kaelin led the St. Louis bowlers with a nice total of 1231, with games of 401, 386 and 444, which total should win them a fair-size prize check. L. Helbel led in the singles assault and finished with a 583 count.

Several upsets occurred among the leaders in the all-events, when F. Boholz of Buffalo took possession of fifth place with a nine-game count of 1919, while his teammate, Clarence "Lefty" Long, last year's A. B. C. all-events champion was not far behind with a score of 1901, for eighth place.

St. Louis scores:

TWO-MAN EVENT.

Nord	199	216	238
Kaelin	202	220	206
Totals	401	386	444—1231
Meyer	215	180	179
Beckemeyer	163	171	186
Totals	378	351	365—1094
Laden	180	173	181
Stuewe	216	158	148
Totals	405	336	329—1070
Powers	185	169	180
Marcks	202	220	207
Totals	392	389	377—1158
Coman	187	188	151
Schwartz	158	180	172
Totals	345	368	323—1041
Figge	158	134	123
Roach	130	158	168
Totals	288	292	291— 871

Singles:

Heibel	180	212	191—583
Figge	169	200	211—580
Meyer	191	194	189—574
Beckemeyer	200	161	209—570
Roach	196	164	185—545
Marcks	181	168	182—531
Laden	171	155	197—523
Powers	157	190	173—520
Stuewe	194	175	149—518
Schwartz	172	143	181—496
Nord	172	195	153—490
Kaelin	160	178	141—479
Coman	156	137	179—472

Klug Gets 722 Total.

Only one outstanding score came in the minor events, when Max Klug, a member of the Toledo Page Dairy five, rolled games of 227, 257 and 238 for a 722, which gave him second place in the individual standings, nine pins below Eddie Votel of Braddock, Pa., who has held the top spot two weeks.

J. Porto a member of the Algonquins of New Haven, Conn., rolled 672. P. Spinella of the Orpheum Club of Brooklyn collected 670. Only four other scores better than 630 were registered in the individuals. They follow: J. Chapaton, Detroit, 639; W. Jusczack, Toledo, 637; W. Mattison, Toledo, and D. Bloodgood, Schenectady, N. Y.

The only score in the 1200 class during the entire day was the 1225 of Klug and Elwer of Toledo.

SKI CHAMPION IS DEFEATED BY GIRL

WARSAW, April 3. — Poland is proud of holding the women's world ski championship. Mrs. Ela Zienklewicz has been victorious in all international ski competitions held in the Pyrenees, Alps and her native Polish Tatras. Mrs. Zienklewicz has been beaten, however, and beaten in her own native Tatras, by a ski phenomenon, a 14-year-old girl, Miss Pawlak. Miss Pawlak will represent Poland at the first international ski competitions held this year.

Sharkey to Box Godfrey.

Special to the Post-Dispatch.

LOS ANGELES, Cal.—Jack Sharkey, the Boston heavyweight, is here for his battle with George Godfrey, colored challenger. They will clash at Doyle's Vernon arena April 6. It is possible that the winner will get a shot at Eddie Huffman, although the latter is a bit light to go against the big colored boy, who cannot scale under 220.

If It's a MALLORY See Lesyna

Ground Floor, 805 Pine St.

Just arrived—new shipments of latest and attractive lines of men's apparel.

Come in and see our Spring Display.

F. J. LESYNA MEN'S FURNISHINGS Arcade Bldg., Pine St. Side CWDL

Complete Selection of Mallory Stetson and Other Fine Hats $2.45 Up

Rudolph Stulz

Broadway & Pine

Salem Is Favored In Basket Event

South Dakota Five Eliminated Westport of Kansas City Yesterday.

By the Associated Press.

CHICAGO, April 2.—Five boys of Salem, S. D., any one of whom the town Marshal would send home if he caught them out after the curfew had rung, constitute the dark horse of the University of Chicago's National High School Basketball tournament.

Today they are one of the eight surviving teams in the invitational meet whose winner is accorded the interscholastic basketball supremacy of the nation. Their performance last night in eliminating the touted West Port High team of Kansas City, Mo., made them a tournament favorite. Salem plotted today the conquering of Breckenridge High of San Antonio, Tex., in this evening's game, which would put the Dakotans into the semifinals.

The tournament has advanced to the fourth brackets. Winners of games today will go into the semi finals tomorrow afternoon.

Pairings for today's championship play follow:

4 p. m.—Fitchburg, Mass., vs. Nanticoke, Penn.

7 p. m.—Gaylord, Minn., vs. Fargo, N. D.

8 p. m.—San Antonio vs. Salem, S. D.

9 p. m.—Newton, Kan., vs. Pueblo, Colo.

NEW ZEALAND HEAVY WILL MEET GODFREY

By the Associated Press.

SAN FRANCISCO, April 2.—George Modrich, heavyweight champion of New Zealand, who recently arrived in this country, and George Godfrey, Negro boxer of Philadelphia, yesterday were signed for a 10-round bout here April 9.

Jack Smith Is Sought by Braves

Boston Offers Padgett and Catcher to Cardinals for Outfielder.

ST. PETERSBURG, Fla., April 2.—The Boston Braves have offered to trade Ernie Padgett and a catcher to the St. Louis Cardinals for Jack Smith, outfielder, information received here late yesterday said.

While no word was received from Branch Rickey, vice president of the Cardinals, it was said he was in the market for two such men.

The catcher, it was understood, probably would be Womack, who refused to join the Braves.

Jimmy Welsh probably would be released to another club if the deal goes through, it was said, since Manager Bancroft fears the condition of his knee will prevent effective work.

SOUTH ST. LOUIS' AUTHORIZED AGENTS FOR—

MALLORY HATS

Stetson Hats $8, $9, $10

$6 $7

Emerson Hats $3.85, $5

"Caber Checks," The New Cap, $2

ALFRED F. STEINER INCORPORATED

1608 S. BROADWAY

MEN'S AND BOYS' WEAR

Money-Back Guarantee With Every Purchase

Open Evenings Until 9 O'Clock Except Wednesday and Friday. Open Sunday Mornings During March, April, May and June

MALLORY HATS

The Hats of Unexampled Smartness



The "Century," $6
The "Cravenette," $7
(Aristocrat or Gold Medal)

The "Classic" Feature Hat, $8
The "Premier," $10

Where To Buy MALLORY Soft Hats and Derbies are on sale at better hat shops. Watch local newspapers for announcements of merchants who feature Mallory Hats and ask for them by name.

OF COURSE, Mallory Hats at different prices vary in quality. However, every one at every price has that supreme smartness and that youthful dash characteristic only of a Mallory.

Find The Label MALLORY Soft Hats and Derbies bear the Mallory Label stamped in the crown and upon the sweatleather. It is important that you find the Mallory Label in the Hat you buy.

(6)

YOUR Easter Hat . . . if it's a MALLORY . . . just can't help being right . . . perfect workmanship, authentic style, newest shades—a process that makes them rain and wear resisting assures you of that. Select yours here Saturday.

PRICED AT $6 TO $10 "CRAVENETTE" PROCESSED $7 Up

SCHMITZ & SHRODER

Washington Avenue at Eighth Street

Washington U. Football Squad Works Indoors

Heavy Line and Fast Backfield Likely to Develop From Pikeway Material.

Spring football practice at Washington University opened with favorable weather conditions Monday but the weather man has forced the squad of more than 40 men to restrict their activities to indoor sessions for the last two days.

The red and green jerseyed squad found no easy going for their initial workout. All of them, uniformed but stockingless, were sent through a preliminary drill consisting of kicking, passing and catching the ball, tackling the dummy, taking out the dummy, falling on the ball and scooping up the sphere with one hand. The coaching staff then divided the squad into three groups.

Under the supervision of Coaches Higgins, White, Davis, Ingamells, Dr. Edmunds and Dr. Simpson, the backs were then drilled on shifting the ball, using the straight arm, pivoting and twisting, cross-stepping, and the backfield shift. Line men found their work laid out on the lines of charging straight ahead, the use of hands, over and under drill, and coming out of the line.

Drilled on New Formations.

Coach Bob Higgins has been giving the squad two new formations each session to drill on. A skull practice for the entire squad on the recent rule changes and special broken-field running for backfield men complete the program.

A tall, beefy line seems destined to grow out of the squad and a fast shifty backfield is practically assured with Capt. Mahan, Al Hayes, Ted Whittler, Curly Campbell, Harold Hall, Mickey McDonough, George Senne, Paul Harding and Oscar Burch competing for regular berths behind the line.

Line prospects offer possibilities of almost 20 six-footers with poundage hitting over the 185 mark. Conspicuous among the recent prospects from last fall's yearling squad were the three Brown brothers, Clyde Collins, Richard Kursz and Thies Lohring.

SECOND GAME OF MUNY SOCCER SERIES SCHEDULED FOR SUNDAY

The second game of the municipal soccer championship series will be played Sunday at Fairground between the Fairmont Democratic Club and the Grand-Kossuth Business Men, finalists. Starting time will be 2:30 o'clock.

The American Zinc squad, East St. Louis municipal titleholders, will meet the Paulian Council eleven, a semifinalist in the local eliminations, in a preliminary, starting at 1 o'clock.

Fairmount Democratic Club is favored to take Sunday's contest and win the title. In winning the first game last Sunday, 4 to 0, the Fairmounts showed plenty of punch and good teamwork.

GENGLER WITHDRAWS FROM TITLE TENPIN MATCH WITH SMITH

Special to the Post-Dispatch.

CLEVELAND, April 2.—With Jimmy Smith, America's greatest bowler, leading by 724 pins in the international world championship match, Count Gengler withdrew from the competition. The scores for the first 20 games were, Smith 4257 and Gengler 3533.

Roy Griebel of this city will oppose Smith in the remaining 40 games of the competition.

Mrs. Agnes Higgins of Chicago gained a lead over Mrs. Grace Garwood of this city in the woman's title match.

TILDEN, HANDICAPPED BY WRENCHED KNEE, WINS IN SEMIFINALS

By the Associated Press.

AUGUSTA, Ga., April 2.—Though handicapped by a wrenched knee, William Tilden II, Philadelphia, National champion, defeated Jerry Lang, New York, 2—6, 6—4, 6—3, 7—5, 7—5, in the semi-finals of the South Atlantic tennis tournament today.

9 NET MEETS FOR COUNTRY DAY TEAM

The Country Day School has scheduled nine matches for the tennis season, starting April 16, against Clayton High. Five of the nine engagements will be with Preparatory League teams, as tennis was recently adopted by the conference. Three of last year's regulars are back and Bissell, Finch and Moody are candidates for the remaining two positions.

Schedule:

April 16—Clayton at home.
April 23—Ritenour at home.
April 30—W. U. Freshmen at home.
May 7—St. L. U. High at home.
May 11—Chaminade at Chaminade.
May 15—Western M. A. and Alton.
May 18—C. B. C. at home.
May 21—McBride at McBride.
May 24—Soldan at home.

REPARATION WINNER IN BOWIE FEATURE

By the Associated Press.

NEW YORK, April 2.—J. R. Davis' Reparation outclassed the field in the Inaugural Handicap at Bowie yesterday, winning over Lounger and Cudgeller. The seven furlongs were covered in 1:29 1-5, the victory being worth $3430.

Six candidates for the Futurity at Tijuana, Sunday went to the post in a five-furlong dash there, and Shasta Bullet defeated Artillery Man and Tondeleyo in 1:00 3-5.

Hot Pepper accounted for the feature at Tampa, with Belton second and Snoop third. The time for the six furlongs was 1:20 2-5.

Orlando's April Fools' Handicap was won by Long Point, followed by Silk Sox and Canola.

Washington U. Football Squad Works Indoors

Heavy Line and Fast Backfield Likely to Develop From Pikeway Material.

Spring football practice at Washington University opened with favorable weather conditions Monday but the weather man has forced the squad of more than 40 men to restrict their activities to indoor sessions for the last two days.

The red and green jerseyed squad found no easy going for their initial workout. All of them, uniformed but stockingless, were sent through a preliminary drill consisting of kicking, passing and catching the ball, tackling the dummy, taking out the dummy, falling on the ball and scooping up the sphere with one hand. The coaching staff then divided the squad into three groups.

Under the supervision of Coaches Higgins, White, Davis, Ingamells, Dr. Edmunds and Dr. Simpson, the backs were then drilled on shifting the ball, using the straight arm, pivoting and twisting, cross-stepping, and the backfield shift. Line men found their work laid out on the lines of charging straight ahead, the use of hands, over and under drill, and coming out of the line.

Drilled on New Formations.

Coach Bob Higgins has been giving the squad two new formations each session to drill on. A skull practice for the entire squad on the recent rule changes and special broken-field running for backfield men complete the program.

A tall, beefy line seems destined to grow out of the squad and a fast shifty backfield is practically assured with Capt. Mahan, Al Hayes, Ted Whittler, Curly Campbell, Harold Hall, Mickey McDonough, George Senne, Paul Harding and Oscar Burch competing for regular berths behind the line.

Line prospects offer possibilities of almost 20 six-footers with poundage hitting over the 185 mark. Conspicuous among the recent prospects from last fall's yearling squad were the three Brown brothers, Clyde Collins, Richard Kursz and Thies Lohring.

SECOND GAME OF MUNY SOCCER SERIES SCHEDULED FOR SUNDAY

The second game of the municipal soccer championship series will be played Sunday at Fairground between the Fairmont Democratic Club and the Grand-Kossuth Business Men, finalists. Starting time will be 2:30 o'clock.

The American Zinc squad, East St. Louis municipal titleholders, will meet the Paulian Council eleven, a semifinalist in the local eliminations, in a preliminary, starting at 1 o'clock.

Fairmount Democratic Club is favored to take Sunday's contest and win the title. In winning the first game last Sunday, 4 to 0, the Fairmounts showed plenty of punch and good teamwork.

GENGLER WITHDRAWS FROM TITLE TENPIN MATCH WITH SMITH

Special to the Post-Dispatch.

CLEVELAND, April 2. — With Jimmy Smith, America's greatest bowler, leading by 724 pins in the international world championship match, Count Gengler withdrew from the competition. The scores for the first 20 games were, Smith 4257 and Gengler 3533.

Roy Griebel of this city will oppose Smith in the remaining 40 games of the competition.

Mrs. Agnes Higgins of Chicago gained a lead over Mrs. Grace Garwood of this city in the woman's title match.

TILDEN, HANDICAPPED BY WRENCHED KNEE, WINS IN SEMIFINALS

By the Associated Press.

AUGUSTA, Ga., April 2.—Though handicapped by a wrenched knee, William Tilden II, Philadelphia, National champion, defeated Jerry Lang, New York, 2—6, 6—4, 6—3, 7—5, 7—5, in the semi-finals of the South Atlantic tennis tournament today.

9 NET MEETS FOR COUNTRY DAY TEAM

The Country Day School has scheduled nine matches for the tennis season, starting April 16, against Clayton High. Five of the nine engagements will be with Preparatory League teams, as tennis was recently adopted by the conference. Three of last year's regulars are back and Bissell, Finch and Moody are candidates for the remaining two positions.

Schedule:
April 16—Clayton at home.
April 23—Ritenour at home.
April 30—W. U. Freshmen at home.
May 7—St. L. U. High at home.
May 11—Chaminade at Chaminade.
May 15—Western M. A. and Alton.
May 18—C. B. C. at home.
May 21—McBride at McBride.
May 28—Soldan at home.

REPARATION WINNER IN BOWIE FEATURE

By the Associated Press.

NEW YORK, April 2.—J. R. Davis' Reparation outclassed the field in the Inaugural Handicap at Bowie yesterday, winning over Lounger and Cudgeller. The seven furlongs were covered in 1:29 1-5, the victory being worth $3480.

Six candidates for the Futurity at Tijuana Sunday went to the post in a five-furlong dash there, and Shasta Bullet defeated Artillery Man and Tondeleyo in 1:00 3-5.

Hot Pepper accounted for the feature at Tampa, with Bolton second and Romp third. The time for the six furlongs was 1:20 3-5.

Orlando's April Fools' Handicap was won by Long Point, followed by Silk Sox and Canola.

Jack Smith Is Sought by Braves

Boston Offers Padgett and Catcher to Cardinals for Outfielder.

ST. PETERSBURG, Fla., April 2.—The Boston Braves have offered to trade Ernie Padgett and a catcher to the St. Louis Cardinals for Jack Smith, outfielder, information received here late yesterday said.

While no word was received from Branch Rickey, vice president of the Cardinals, it was said he was in the market for two such men.

The catcher, it was understood, probably would be Womack, who refused to join the Braves.

Jimmy Welsh probably would be released to another club if the deal goes through, it was said, since Manager Bancroft fears the condition of his knee will prevent effective work.

MAYBE IT CAN'T BE DONE BUT WE DO IT!

WE GIVE AN EXTRA PAIR OF PANTS WITH EVERY SUIT!



SUITS

Herringbones, Silk Stripes, Glen Checks, Pineapple Weaves, Wide Wale Weaves, Cinnamon, Beaver and Saddle Browns — Granite and Dreadnought greys — Buff, Belgian and Midnight Blues — Tawny Tans and Tints for Spring.

Get Your Easter Outfit Now!

SPRING TOPCOATS 2-PANTS SUITS
$25

SPRING TOPCOATS 2-PANTS SUITS
$30

SPRING TOPCOATS 2-PANTS SUITS
$35

Save a Lot of Money in the Bargain!



COATS

Clan Plaids, Shaggy Tweeds, Homespuns, Galashiels, by Pathfinder and Sykes of Scotland, Bannockburn Tweeds, Gabardines in fancy weaves, Cricket Cassimeres —in every shade that's popular—here or over seas!

HATS

in Blocks borrowed from the British —Rakish, snap-downs or jaunty roll-brims—luxuriously lined. Tawny Tans—Cinnamon Brown, Dawn Grey and every popular pastel for Spring.

$3.35

Spring Patterns in SHIRTS

You'll see they're smart at a glance—but pick them up and feel how fine the fabrics really are. Popular patterns and solid colors for Spring. With or without collar attached. Sizes 13½ to 18.

$1.95



Here are plain everyday business reasons for our ability to sell the quality of clothing that you'll find here, at our three low prices!

First of all—*Volume Production.* We are one of the largest fabric buyers in America. Consequently, we get first choice of the finest fabrics, at prices in keeping with the huge quantities we buy!

And then—*Volume Sales!* Our overhead is low because our turn-over is great! Through our stores in twenty-two cities we sell millions of dollars worth of men's clothing annually—for we would rather make a small profit on a large number of sales, than a large profit on a few! The number of men who buy Bond Clothes each year would constitute a City larger than *Boston!* And the more we sell, the less we have to charge!

You needn't spend a fortune to dress as if you had one.



TIES



Snappy, Springy designs, in cut silks; rich and lustrous, and generously cut—and a host of different patterns here to select from. Priced

$1.00 Up

Bond's De Luxe Suits

Made with two pair of trousers and one idea—to compete with Custom tailored quality at less than half of any good custom tailor's price!

The very finest of the fine—and THAT'S saying something.

$45

Bond Junior "Longies"—

Special Easter Value for the American Boy Beau Brummel!



A double-breasted, broad-shouldered LONG-TROUSERED MODEL—made of genuine IMPORTED Woolcrofters with an extra pair of plus-fours for knock-about wear.

Incidentally these Junior Longies are tailored with the same fine care and finish that distinguishes Bond's Clothes for men!

A special purchase of material enables us to offer this unusual value at our regular every-day price—

$14.75

AND THEY'RE READY NOW FOR WEAR TOMORROW!

BOND'S

Style Arcade

Olive at Eighth St.

OPEN UNTIL 6 P. M.

...ISPATCH

...IUM PLANS

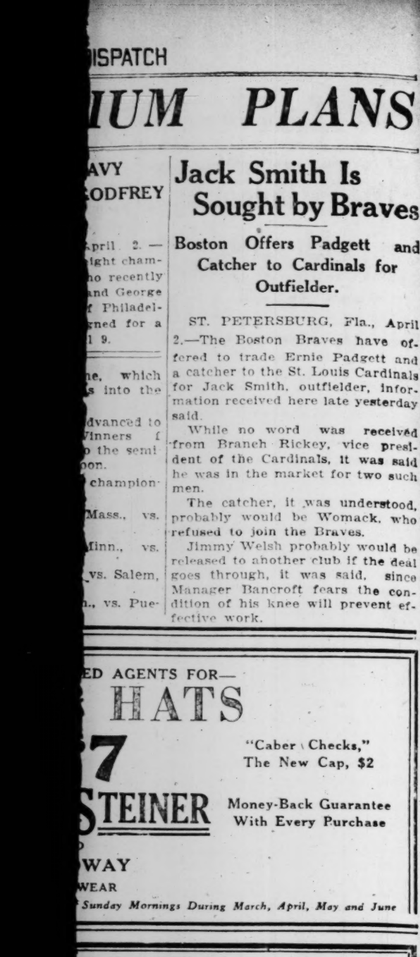
...AVY ...ODFREY

...pril 2.— ...ight cham... ...ho recently ...and George ...f Philadel... ...gned for a ...l 9.

...he, which ...s into the ...dvanced to ...Vinners f ...p the semi ...pon. ...champion... ...Mass., vs. ...Minn., vs. ...vs. Salem, ...n., vs. Pue...

ED AGENTS FOR—
HATS
7
"Caber Checks," The New Cap, $2
STEINER
Money-Back Guarantee With Every Purchase
WAY
WEAR
Sunday Mornings During March, April, May and June

Y HATS
oled Smartness



The "Classic" Feature Hat, $8
The "Premier," $10

...lory Hats at dif... ...ary in quality. ...t every price has ... and that youth... ...nly of a Mallory.

Find The Label
MALLORY Soft Hats and Derbies bear the Mallory Label stamped in the crown and upon the sweatleather. It is important that you find the Mallory Label in the Hat you buy.

(6)

...f it's a MALLORY ...eing right...perfect ...style, newest shades ...hem rain and wear ...that. Select yours

10
"CRAVENETTE" PROCESSED $7 Up

SHRODER
...t Eighth Street

The Big Sunday POST-DISPATCH Has Over 100,000 MORE Paid Circulation

Than the Second St. Louis Sunday Newspaper —and Carries MORE Than TWICE as Many WANT ADS

DEATHS

ACHESON—Suddenly on Thursday, April 1, 1926, James H. Acheson, beloved husband of Gladys Acheson, dear son of William H. and Carrie Acheson and dear brother of William Acheson.
Funeral from Lynch & Tulley, 4245 Lindell boulevard, on Sunday, April 4, at 2:30 p. m.

ARMSTRONG—Entered into rest Wednesday, March 31, 1926, Hannah Armstrong, widow of William Armstrong, dear mother of William T. Armstrong and Mrs. Mary A. Hughes and our dear grandmother and great-grandmother, age 88 years 1 month and 9 days.
Funeral Saturday, April 3, at 2 p. m. from residence, 3931 Juniatta. (c3)

BEMENT—Entered into rest on Thursday, April 1, 1926, at 8:15 p. m., Elizabeth Bement, beloved mother of William F. Bement.
Remains will be shipped to De Soto, Mo., Saturday, April 3, for interment at 11 a. m. (c)

BIBB—Entered into rest on Thursday, April 1, 1926, at 1 a. m., George W. Bibb, beloved husband and Mary Bibb (nee Fogarty), beloved brother of Loretta, Rose, L. Morrison Bibb Jr., dear nephew of Beulah Gibson and Anna Delaney and our dear cousin, aged 13 years.
Funeral Saturday, April 3, at 2 p. m., from Howard & Sons' parlors, 3226 Park avenue. Interment at Bethania Cemetery.

BLUNK-KILCULLEN—On Thursday, April 1, 1926, at 7:30 a. m., Ella Blunk (nee Kilcullen), beloved wife of Chas. E. Blunk, dear daughter of John J. Kilcullen, and the late Mary Kilcullen (nee Reath), dear sister of Mary, May, Genevieve, Dorothy, Bernard and Joseph Kilcullen, and our dear sister-in-law and aunt at the age of 34 years.
Funeral on Monday, April 5, 8:30 a. m., from family residence, 3454 Shenandoah avenue, to St. Margaret's Church, thence to Calvary Cemetery. Deceased was a member of St. Ann's Sodality, B. V. M. (c7)

BOWERS—Entered into rest on Wednesday, March 31, 1926, at 11:25 p. m., Elizabeth Bowers (nee Morgan), beloved wife of the late Arnold Bowers, dear mother of Mrs. Ida Lee, Mrs. A. W. Taylor and H. Clay and dear mother-in-law, grandmother and sister, aged 74 years.
Funeral from the Leidner chapel, 2223 St. Louis avenue, Saturday, April 3, at 2:30 p. m. Interment Valhalla Cemetery. (c5)

BURDSAL—Entered into rest Friday, April 2, at 6:10 a. m., Frank Burdsal, dear husband of Ethel Burdsal (nee McDonald), our dear brother and brother-in-law in his forty-first year.
Notice of funeral from the residence 2207A Chouteau avenue later. Deceased was a member of Sheet Metal Workers Union, 349.

BUTTI—Entered into rest on Wednesday, March 31, 1926, at 11:15 a. m., Alexandra Butti, beloved husband of Erpalice Butti (nee Donadon), our dear uncle.
Funeral from Arthur J. Donnelly's parlors, Twenty-first and Wash streets, on Saturday afternoon, April 3, at 2:30 o'clock to St. Charles Borromeo's Church. Interment in Calvary Cemetery. Deceased was a member of Italian-American Cavalry.

COMSTOCK—On Thursday, April 1, 1926, at 4:30 a. m., Anabelle Comstock, beloved daughter of Fred and Nola Comstock, dear sister, grandchild and niece.
Funeral from family residence, 3893 Washington boulevard, on Saturday, April 3, at 10 a. m. Interment Valhalla Cemetery. (c)

CONBOY—Entered into rest on Thursday, April 1, 1926, at 7, p. m., Mary A. Conboy, dear sister of Mrs. E. J. Orrock, aunt of Mrs. C. F. Pritchett and our dear sister-in-law.
Remains will be taken from Arthur J. Donnelly's parlors, 3846 Lindell boulevard, on Saturday, April 3, at 5:30 a. m., to Union Station. Interment at Plymouth, Ill. (c)

DREILING—Entered into rest Thursday, April 1, at 7:45 p. m., Charles J. Dreiling, dearly beloved husband of Angela Dreiling (nee Yoest), dear father of Mary B. Nelson, Catharine Hellwig, Anna Breitenbach, Josephine and August Dreiling and Angela Wolf, dear brother of Catharine Huebenthal, our dear father-in-law, brother-in-law, grandfather, great-grandfather and uncle, aged 76 years.
Funeral Monday, April 5, at 8:30 a. m., from residence, 3031 South Kingshighway, to Ferguson, Mo., to St. John and St. James's Church, thence to Calvary Cemetery. Relatives and friends invited.

ELLERBROCK—Entered into rest on Thursday, April 1, 1926, at 10:40 p. m., August H. Ellerbrock, aged 73 years 7 months, beloved husband of Mrs. Louise Ellerbrock, father of Fred A., Augusta H., August H. Jr., Mrs. Anna Schlueter and Mrs. Louise Koewing, our dear father-in-law, grandfather, great-grandfather and uncle.
Remains at the Knoll chapel, 3707 North Grand boulevard, until Sunday, April 4, at 12 noon. Funeral from the Salem M. E. Church, Olive Brilliante avenue and Kingshighway boulevard, Sunday, April 4, at 2:30 p. m., to Valhalla Cemetery. (c7)

EMLING—Entered into rest on Thursday, April 1, 1926, at 10:25 p. m., Joseph Emling Sr., husband of the late Margaret Emling, dear father of Jacob Jr., Ida, Minnie and Mrs. Marie Bernhardt (nee Emling), dear father-in-law, grandfather and uncle.
Funeral on Saturday, April 3, at 4 p. m., from Ziegenhein Bros.' chapel, 3623 Cherokee street, to St. Matthew's Cemetery.

FIEBIG—Entered into rest on Friday, April 2, 1926, at 8:15 a. m., Rosemary Fiebig, infant daughter of Harry and Helen Fiebig (nee Lyons), our dear granddaughter and niece, aged 2 years 1 month 9 days.
Funeral from family residence, 1107 St. Louis avenue, on Monday, at 2 p. m. Interment in Calvary Cemetery. (c96)

FORISTAL—Entered into rest on Thursday, April 1, 1926, at 6:15 a. m., Richard Foristal, beloved husband of the late Jane Foristal (nee Cairney), and dear father of John F. Foristal, Rev. Richard P. Foristal of Poplar Bluff, Mo., Mrs. Catherine Hiltral, Mrs. April Schwartz, Mrs. Herman Guenther, and our dear grandfather, great-grandfather and father-in-law.
Notice of funeral from the residence of his son, 1723 Coleman.

GALLMEIER—Asleep in Jesus, Thursday, April 1, 1926, at 2:10 a. m., Flora Gallmeier, beloved daughter of Fred and Mary Gallmeier, dear sister of Will, Charlotte, Fred, Harry, Mrs. Alfred Grosse, Mrs. Walter Roschke (nee Gallmeier), our dear sister-in-law and aunt, at the age of 20 years.
Funeral Sunday, April 4, at 2:30 p. m., from residence, 3535 Nebraska avenue, to Holy Cross Lutheran Church, Ohio avenue and Miami street. Interment Concordia Cemetery. (c6)

GORMAN—Entered into rest on Thursday, April 1, 1926, at 8:30 p. m., Martin Gorman, husband of Mary Gorman (nee Lynch), father of James, Anna, John, Catherine and Helen Gorman and Mrs. Harry Oth.
Funeral from Arthur J. Donnelly's parlors, 3846 Lindell boulevard. Due notice of time will be given. (c)

GORMAN—Entered into rest on Friday, April 2, 1926, at 3:30 a. m., Lucetta Gorman (nee Kloecking), dearly beloved wife of Matthew Gorman, beloved mother of Katherine and Helen Gorman, dear sister of the late Carrie Kloecking.
Funeral from residence, 1722 South Fourteenth street, Monday, April 5, at 8:30 a. m. to St. Vincent's Church. Interment at St. Peter and Paul's Cemetery. Deceased was a member of Compton Hill, No. 325, F. H. C. (Bloemker service), Quincy (Ill.) papers please copy. (c7)

GRISBECK—Entered into rest on Tuesday, March 30, 1926, at 9 p. m., Joseph O. Grisbeck of 4406 Blair avenue, beloved husband of the late Sophia Grisbeck (nee Nadler), dear father of Russell, Joseph and Louise Grisbeck and our dear brother, son-in-law brother-in-law and uncle, in his forty-fifth year.
Funeral Saturday, April 3, at 2 p. m., from Howard & Sons' parlors, 3226 Park avenue. Interment at Bethania Cemetery.

GUILKEY—Entered into rest on Wednesday, March 31, 1926, at 8 a. m., William Guilkey, beloved husband of Anna Guilkey (nee Stack), father of Carl and Jeff Guilkey.
Funeral from Arthur J. Donnelly's parlors, 3846 Lindell boulevard, on Saturday, April 3, at 2 p. m. Interment in Valhalla Cemetery.

HAM—Wednesday, March 31, 1926, Robert Ham, beloved brother of George Ham and our dear uncle.
Funeral Saturday, April 3, at 2 p. m., from Cullen & Kelly's chapel, 1447 North Taylor avenue, to Valhalla Cemetery, (c)

HANNEKE—Entered into rest Tuesday, March 30, 1926, at 5 a. m., Francisus X. Hanneke, dear beloved husband of Gertrude Hanneke (nee Hesse), dear father of Mrs. Gertrude Santen, Mrs. Anna Schell, man, John H., Ignatius F. and Frank X. Hanneke and Mrs. Louisa M. Miller and the late Elizabeth Wilmering, dear father-in-law, grandfather, great-grandfather and uncle, in his eighty-first year.
Funeral from the residence, 5531 Southwest avenue, Saturday, April 3, at 2 p. m., to St. Aloysius Church. Interment in St. Peter and Paul's Cemetery. A member of St. Aloysius', St. Nicholas and St. Bernard's Benevolent Societies. Kriegsauser service.

HAMMER—Entered into rest on Wednesday, March 31, 1926, Pearl Hammer, dear daughter of Otto and Lillian Hammer (nee Koenig), our dear sister, at the age of 1 year and 4 days.
Funeral on Saturday, April 3, at 2 p. m., from Weidemueller's funeral home, 6203 Gravois avenue, to St. Matthew's Cemetery. (c)

HARDY—Entered into rest on Thursday, April 1, 1926, at 11:50 a. m., Lizzie E. Hardy (nee Kimbrough), beloved mother of Mary Hager, Mrs. W. A. Giraldin and Mrs. L. H. Routan.
Services will be held at the Mullen chapel, 5185 Delmar boulevard, on Friday, April 2, 8 p. m. Interment Owensboro, Ky., on Saturday, April 3, at 3:30 p. m. (c)

HELTON—Suddenly on Thursday, April 1, 1926, at 6 p. m., Sherman Helton, darling son of Carl and Ruth Helton (nee Williams), dear brother of Carl and Joseph Helton and our dear grandson and nephew in his third year.
Funeral Saturday, April 3, at 3:30 p. m. from the George P. Plettsch chapel, 5966 Easton avenue, to Valhalla Cemetery.

HOWARTH—Entered into rest on Thursday, April 1, 1926, at 7:30 a. m., Fred Howarth, son of 4235 North Taylor avenue, dear brother of Mrs. Nellie Wade (nee Howarth) of San Jose, Cal., and Frank B. Howarth of Stockport, England, and brother-in-law of Ellen Howarth and uncle of Fred B., Alice E., Frank W., Alfred E. and S. Arthur Howarth, in his sixty-seventh year.
Funeral Saturday, April 3, at 2 p. m., from the Privost chapel, 3170 North Grand boulevard, to Valhalla Cemetery. Deceased was a member of George Washington Lodge, No. 9, A. F. and A. M., and Oriental Chapter No. 78, R. A. M. (c)

HOWELL—Entered into rest on Tuesday, March 30, 1926, at 10:30 p. m., Frances L. Howell (nee Burney), dearly beloved wife of Frank Howell, beloved mother of Lela, Earl and Lloyd Howell, dear sister of Mrs. Lulu Litton and Reid Burney and our dear sister-in-law and aunt in her forty-seventh year.
Funeral Saturday, April 3, at 1:30 p. m., from the George L. Pleitsch chapel, 5966 Easton avenue, to Valhalla Cemetery.

KAHL—Entered into rest Thursday morning, April 1, 1926, Bailey F. Kahl, beloved husband of Margaret O'Hara Kahl, father of Paul Kahl, beloved son of Mrs. Nicholas Kahl.
Funeral from residence, 7018 Washington boulevard. Due notice later. (c)

LAMPE—Entered into rest on Tuesday, March 30, 1926, at 1:30 p. m., Francis H. Lampe, of 2015 East College avenue, beloved son of Herman and Mary Lampe (nee Duesterhaus), our dear brother, brother-in-law, uncle and grandson, at th age of 17 years.
Funeral Monday, April 5, at 8:30 a. m., from the Genteman-Wagoner funeral home, 4320 Warne avenue, to Our Lady of Perpetual Help Church, thence to Calvary Cemetery. (c7)

McANDREWS—Entered into rest on Thursday, April 1, 1926, at 12 noon, Patrick McAndrews, beloved son of Patrick and Catherine McAndrews (nee Haley), dear brother of Peter H., Catherine, Mary and Nellie McAndrews, uncle of Mrs. John Andrews.
Funeral from family residence, 5347 Arlington avenue, Monday, April 5, at 9 a. m., to St. Philip of Neri Church. Interment Military Cemetery. (c)

McCUNE—On Wednesday, March 31, 1926, at 10:30 a. m., Eliza Jane McCune (nee Smith), beloved wife of the late Patrick McCune, and dear mother of John C. McCune, our dear grandmother, aunt and mother-in-law.
Funeral from the residence of her son, John C. McCune, 2237A Cass avenue, on Saturday, April 3, at 2 p. m., to St. Leo's Church. Interment Calvary Cemetery. (c5)

McCUNE—On Wednesday, March 31, at 9:15 p. m., Patrick McCune, beloved husband of the late Eliza Jane McCune, dear father of John C. McCune, our dear grandfather, uncle and father-in-law.
Funeral from residence of his son, John C. McCune, 2237A Cass avenue, on Saturday, April 3, at 2 p. m., to St. Leo's Church. Interment Calvary Cemetery.

MALONE—Entered into rest on March 31, 1926, Jessie Maud Malone (nee Reavis), beloved wife of Dr. Samuel M. Malone and daughter of Mrs. Kate Reavis.
Funeral from residence, 720 Marshall avenue, Webster Groves, Saturday, April 3, at 10 a. m.

METTING—Entered into rest on Tuesday, March 30, 1926, at 10:50 p. m., William Metting, beloved husband of Mary Metting (nee Mithoefer), dear father of William Jr., Mrs. August Wrede, Frank, Anna and the late Henry Metting and Mrs. Bernadine Meyer, our dear father-in-law, grandfather, great-grandfather, brother-in-law and uncle, aged 73 years.
Funeral from home, 1948 Benton street, Saturday, April 3, at 1 p. m., to St. Liborius Church, thence to Calvary Cemetery. Deceased was a member of C. K. of A. Branch 427, St. Nicholas Benevolent Society, St. Vincent de Paul Society and St. Joseph's Men's Sodality. (c5)

QUEST—Asleep in Jesus, Wednesday, March 31, 1926, at 9:25 a. m., Frederieka Quest (nee Bureka), beloved wife of Henry Quest, dear mother of Harry, Richard and Frederick Quest, our dear mother-in-law, grandmother, sister, sister-in-law and aunt, at the age of 64 years.
Funeral Saturday, April 3, at 1:30 p. m., from Meydell parlors, Mississippi and Allen avenues, to St. Wenceslaus Church. Thence to SS. Peter and Paul's Cemetery. Deceased was a member of Catholic Knights of St. Johns, No. 83.

URBAN—Entered into rest on Friday, April 2, at 1 a. m., William Urban, age 46 years, dear son of Anna Urban (nee Boedeker), dear brother of Mrs. Anna Riordan, Mrs. Mary Bohn, John Urban, Mrs. Elenora Michel, our dear brother-in-law and uncle.
Funeral Monday, April 5, at 8:30 a. m., from Meydell parlors, Mississippi and Allen avenues, to St. Wenceslaus Church, thence to SS. Peter and Paul's Cemetery. Deceased was a member of St. Vit's Society and Laclede Council, No. 1196, Knights of Columbus.

VACH—Entered into rest on Friday, April 2, 1926, at 12:40 a. m., William E. Vach of 4172 Shenandoah avenue, dearly beloved husband of Maria Vach (nee Wehner), dear father of Mrs. William J. Sprinnett, Mrs. H. L. Brocksmith, Mrs. J. F. Busch, William E. Jr., Adele and Arthur Vach and our dear grandfather, in his sixty-eight year.
Remains at Witt Bros.' chapel, 2929 S. Jefferson. Funeral Monday at 2 p. m. Deceased was a member of Landwehr Verein, Grotenburger Club and Pressen Verband. (c7)

TOWER—Entered into rest on Thursday, April 1, 1926, Laura S. Tower, dear mother of Lyman H., James A. Tower and Mrs. H. G. Craig.
Funeral from Parker's chapel, 17 West Lockwood avenue, Webster Groves, Sunday, April 4, 1926, at 2:30 p. m.

WAGENER—On Thursday, April 1, 1926, at 8 p. m., John J. Wagener, dear brother of Mary Koehler (nee Wagener), Anna Schmitz (nee Wagener) and Herman Wagener, our dear brother-in-law and uncle, in his seventy-fourth year.
Funeral Saturday, April 3, at 1:30 p. m., from chapel, 2206 South Jefferson avenue, to SS. Peter and Paul's Church. Interment SS. Peter and Paul's Cemetery. (c

WALLACE—Entered into rest at residence, 2517 Hamilton avenue, on Thursday, April 1, 1926, at 4:20 p. m., Nancy E. Wallace, dearly beloved wife of James R. Wallace, beloved mother of Ruthee and Curtis R. Wallace, Mrs. Ethel Smith, Mrs. Alta Mathis and the late Mrs. Edna Phillips and our dear sister, sister-in-law, mother-in-law, grandmother and great-grandmother.
Service at the George L. Pleitsch chapel, 5966 Easton avenue, Friday, April 2, at 8 p. m. Remains will be shipped to Paducah, Ky., Saturday, at 9:30 a. m.

WICKS—On Wednesday, March 31, 1926, Everett Wicks, our dear son and brother. Remains will be shipped from Sharkey chapel, 2831 Union boulevard, to Granite ville, Mo., April 2. (c

WINSTON—Entered into rest on Thursday, March 30, 1926, at 9:30 p. m., Louis Winston (nee Boyer), age 73 years, beloved mother of Luke, Lauro, Louis, Jesse, Katherine and our dear grandmother.
Funeral will be held on Saturday afternoon, April 3, at St. Genevieve, Mo. (c)

WRIGHT—On Wednesday, March 31, 1926, at 7:30 p. m., Nicholas C. Wright, at the age of 57 years.
Funeral from Gebken's chapel, 2842 Meramec street, on Saturday, April 3, at 9:30 a. m., to St. Anthony's Church, thence to Calvary Cemetery. Deceased was a member of Kendrick Council No. 1304, K. of C., and Mallinckrodt Drama Club.

ZIMMER—Entered into rest on Thursday, April 1, 1926, at 3:15 p. m., at his residence, 402 East De Baliviere, Julius J. Zimmer Sr., beloved husband of the late Mary Zimmer (nee Meier), at the age of 68 years 11 months and 5 days after a lingering illness, dear father of Officer Frank J. Zimmer Jr., Harry W. Zimmer, Mrs. Mamie Buchanan (nee Zimmer), and the late Clara Brenan (nee Zimmer), dear brother of Mrs. Margaretha Ochs (nee Zimmer) and our dear father-in-law, grandfather and uncle.
Funeral Sunday, April 4, at 2 p. m., from Math. Hermann & Son's chapel, Fair and West Florissant avenues. Interment in Friedens Cemetery. (c96)

PERSONAL

PERSONAL—Aunt Mary: For God's sake come home. Robert J. (c)

COMING EVENTS

Automobile Trips and Tours

BUS DAILY, CHICAGO, $7.00
Twice Daily, Kansas City, $7.00
Round trip, $12.50; Fulton, Columbia, Booneville, Decatur, $15.50. Denver $100. Los Angeles $44.50. Parlor coaches. Bonded carriers.
MIDWEST TRANSIT CO., INC.,
Marquette Hotel. Garfield 1800. (c6)

Travel Yelloway
KANSAS CITY—$7.00
DENVER, $19.50—LOS ANGELES $44.50
LUXURIOUS 30-PASSENGER PARLOR CARS. COURTEOUS AND DEPENDABLE DRIVERS. INSURED AND BONDED.
YELLOWAY, INC.
MARYLAND HOTEL.
NINTH AND PINE STS. GARFIELD 1800.

ADOPTION

WANTED—For adoption; blue-eyed baby boy, not over 3 months old. P. O. Box 175, Overland, Mo. (7)

LOST and FOUND

Lost

AIREDALE—Lost; male, answers to name Cal. Hiland 0628W; reward. (c8)

AUTO LICENSE—Lost; 65-385; city license 37-877. Call Hiland 1538.

AUTOMOBILE LICENSE—Lost, No. 353-375. Call Forest 2443R. (c)

BAG—Lost; beaded; bronze; in machine on Ends Bridge, at 10:20 p. m. March 31. Grand 2454R.

BANJO AND CASE—Lost; long-neck silver bell, near Vandeventer and Olive. Reward. Call FOrest 4602W. (c5)

BRACELET—Lost, link; black onyx, connected with views of Yellowstone Park; reward. Tyler 1088J.

BROOCH—Lost; enameled, shin design, between Wednesday, Hollaiant, Taylor, Broadway cars; reward. Hamilton Hotel, CAbany 1055.

DIAMOND RING—Lost, dinner, north of Delmar on Bell; reward. Forest 5689W.

DIAMOND RING—Lost, St. Louis Theater, Thursday, about 7:30 p. m. Miss Priesla, Grand 7138.

DIAMOND RING—Lost; Sunday, in Montecello Apartments, or near Forest Park Hotel 1-carat ring; liberal reward. CEntral 5485. Mrs. Dreyer. (c5)

DIAMOND RINGS—Lost, one with large diamond and 22 small stones; also dinner ring; $10 reward and no questions asked. 5739 Westminster. CAbany 8477W

DOG—Lost, red-haired Irish setter; male, answers to Rex. 6153S. (c89)

DOG—Lost, French poodle; 2 black spots over eyes and 2 black spots on back; 3 months old; between 7th and 8th on Morgan, 11 o'clock; reward. Return 816 Morgan, rear. (c6)

DOG—Lost; Tuesday; Southampton; white male spitz; collar answers name Snowball; brown scotch on right side; child's pet; reward. 4944 Sutherland. GRand 8478. (c)

EYEGLASSES—Lost, in Fairground Park, Tuesday a. m.; reward. 4137 Lee av.

FRATERNITY RING—Lost, gold; black setting; gold inlaid Greek letters; $5 reward. Box C-88, Post-Dispatch. (c)

GLASSES—Lost; pair, tortoise-shell; at Orpheum Theater, Thursday noon. Call Post-Dispatch Auditing Department, Garfield 6600.

HUNTING DOG—Lost; black and tan, ca. 9-26mo. 23. Reward. (c5)

LEDGER BOOK—Lost; Forest Park or Richmond Heights; liberal reward. HIland 0408R.

MONEY—Lost; $25 and bank book; return accommodation desk, Famous Barr. Reward.

POCKETBOOK—Lost, blue beaded; reward. 4057 Page.

POCKETBOOK—Lost, containing $17 and change on Lee car going north; $5 reward. 3640 S. Broadway. HUmbolt 3344.

POCKETBOOK—Lost, containing $61.5 cash on Delmar av., University City, about noon, April 1. CEntral 0985. Mrs. Schanzman.

POLICE DOG—Lost; answers name Rex; reward; no questions asked. 4422 Cote Brilliante. DElmar 1470. (c)

PRAYER BOOK—Lost; child's white finder please return. 3806 Greer. (c)

PURSE—Lost, black, on Union car going north, Thursday, 5:30; reward. Phone FOrest 5525.

PURSE—Lost; patent leather; in Woolworth store; valuable papers and glasses. Reward. Return to 3852 Louisiana. (c)

SCARF—Lost; pink silk; downtown; reward. Garfield 0273.

WRIST WATCH—Lost; set with white and blue sapphires; last Sunday; return to 1900A N. 17th st.; reward.

WRIST WATCH—Lost; Wednesday morning; Garfield 0272 before 5; after 6, PArkview 3430W; reward. (c)

Found

COLLIE—Found, Wednesday, March 31, about year old. Lindell 9342. (c7)

WRIST WATCH—Found; owner may obtain same by identifying and paying for ad. Box M-172, Post-Dis. (c6)

SAVE time in SELECTING the HELP you NEED by stating your REQUIREMENTS CLEARLY through POST-DISPATCH WANTS.

WOMEN'S SHOPPE

DRESSMAKING—MILLINERY

DRESSMAKING a specialty; work guaranteed; prices reasonable. Phone LIndell 4077W. (c80)

BEAUTY PARLORS AND HAIR DRESSING

PERMANENT WAVE—Easter special, $10. No kinks. Day, evenings. Tabs, 1221 N. Taylor. DElmar 3024. Established 25 years. (c5)

HAVE a permanent wave the BEAUTY SECRET way by a reliable operator. We give you the wave you want. Our process leaves your hair soft and fluffy. 3044 S. Jefferson. HUmbolt 1495. (c8) Licensed operators.

BUSINESS CARDS

CARPENTERS & BUILDERS

CARPENTER and builder. Let us figure on your garages and repair work. Lindell 2030. Parkview 2879W. (c81)

CARPENTER AND BUILDER — Let us figure on your garages and repair work and hardwood floors. Call after 5 p. m. PArkview 2879W. (c8)

FLOOR LAYING, surfacing, refinishing; old floors. We furnish power. FOrest 3397. (c)

GARAGES—Frame, 12x18, $185; 18x20, $250; brick, $850; sun porches, additions. GRand 6137J. (c80)

GARAGES—Double, with concrete floor, $390; clubhouses, 2 rooms, porch, $300. 4633 Newberry. FOrest 7594. (c56)

W. M. JOHNSON, contractor, building, repairing, brick work, scaffold, basement digging. 5703 Morgan. Grand 3775; 7:30 a. m. to 10 a. m. and 2 p. m. to 8:30 p. m. (c)

CARPET CLEAN'G—UPH'LS'G

CHICAGO CARPET CLEANING CO.
Best work. Lindell 2030. 3829 Finney. (c14)

EMPIRE CARPET CO. — 9x12, cleaned, $1.25; 9x12 chemically, $3. Lindell 4757. (c)

MELVILLE UPHOLSTERING SHOP, 4831 Olive. Refinishing, slipcovers, furniture. Lindell 2009. (c8)

ELECTRIC WIRING, ETC.

WIRING and fixtures; reasonable. A. J. Witzig, 3611 N. 11th. CEntral 2995. (c8)

THREE rooms wired for $15; fixtures reasonable. JEfferson 1760. (c)

THREE rooms wired complete, with fixtures, $19.50. HUmbolt 2014W. (c7)

BUILDERS—Attention First-class wiring plus service. RIverside 2663J. (c5)

FOR new and old house wiring call A. H. Hamm 4059 Garfield. FOrest 5222J. (c4)

FOR new and old house wiring call A. H. Hamm 4059 Garfield. FOrest 5222J. (c4)

WRIGHT DOES IT RIGHT.
Quick service, reasonable prices on old house wiring and fixtures. We wire more old houses than any other contractor in St. Louis. Estimates cheerfully given, or terms. Phone MAin 4858 for estimates. WRIGHT ELECTRIC CO. 3022 Locust.

EXPRESS AND HAULING

HAULING for one-ton truck; owner driver. FOrest 5969R. (c3)

LACE CURTAIN CLEANING

CURTAINS cleaned, plain pair or panel, 25c; fancy, 35c. JEfferson 3039J. (c8)

MISCELLANEOUS NOTICES

CONCRETE cut and wrecked without noise. Graner Construction Co. VIctor 0263. (c)

PAINTING, plastering; contract, job work; reasonable; guaranteed. Lindell 2030. 3829 Finney. (c14)

PLASTERING—New work, $10 per day. Patch plastering and stucco work. CAbany 8870M. (c80)

WASHERS repaired; any make, by experts. Call Gem Co. CEntral 0966. (c)

ALLES Furnace and Sheet Metal Co. Tel. GArfield 6560. (c)

PAINTING

PAINTING—Papering; reasonable. Brownley, 1214 Midland. PArkview 4399W. (c8)

PAINTING—High-class paperhanging and decorating. The only company equipped for perfect results. Let us call on you. Crafton. We need the business; do our work; lowest prices. Phone FOrest 1874.

1 YEAR TO PAY

Painting, paperhanging and carpenter work; best of workmanship. Call after 6 p. m., Cabany 7596M. CHAS. FINK. (c)

LE me figure your painting work first; class of no pay. Crochan, Lindell 0328. (c)

WE will do your painting right now and reasonable. GRand 4596R. HIland 0314J. (c)

PLUMBERS

PLUMBING—Installed in old and new buildings, estimates given. T. A. Moore, 3850 Shenandoah. GRand 5107. Residence phone, GRand 1809M. (c8)

B. O. GRAHAM, INC., registered plumber. Prompt service call. COlfax 4862. Plumbing, heating, sewering, gas fitting. 4407 Athlone av. (c)

ROOFING

ASPHALT shingles applied, $7.50 to $9.50 per square. HIland 1400R. (c8)

STOVE REPAIRS

REPAIRS for any old stove, range or furnace, grt andirons, fenders, fire screens, etc.
FORSHAW, 108 N. 12th. MAin 2043. (c8)

A. G. BRAUER SUPPLY CO.
Stove Repairs **316 N. 3d St.** (c8)

STORAGE AND MOVING

CRAWFORD moving van, $4.50 load, or contract. Phone FRemont 2610. (c8)

FIREPROOF bonded storage, $1.18h and Lafayette; moving, $3.75. VIctor 1617. (c56)

Freight Forwarding

Are You Leaving St. Louis?
SEE
BEN A. LANGAN
FIREPROOF STORAGE CO.,
MAIN OFFICE, 52D AND DELMAR.
We can save you money; prompt service through on-time cars. Reduced freight rates; reliable representation everywhere. Phone for information. FOrest 0922. (c80)

WALL PAPER CLEAN'G, ETC

PAPERING, painting, lowest prices; best work. Miller Bros. COlfax 3717. (c)

PAPER HANGING and painting, rooms papered, $8, and up. GRand 4231R. (c80)

PAPERING and painting done on time payments. Stein Wall Paper and Paint Co., 3182 Easton. FRemont 3591. (c8)

ROOMS papered and cleaned, $4. LOcust 5076W.

WALL PAPER CLEANING—$1; paint washing; housecleaning. Garfield 8676. (c)

WALL PAPER cleaning, $1; paint, woodwork washing, paper hanging; reasonable. GArfield 8676. (c)

WALL PAPER — No good unless good workmanship is done with it; we have large stock pretty patterns put on walls reasonably; we guarantee work. Mueninghaus bolt 0408. Mueninghaus, 2307 Sidney. (c)

PROFESSIONAL

DETECTIVES

EX-OFFICER WM. E. LEE CHASSE does shadowing, investigating, locates missing people. 819 Title Guaranty Bldg. GArfield 8762. (c8)

DANCING

BALLROOM dancing taught; 4 private lessons, morning, afternoons, evenings; results guaranteed. Castle School of Dancing. Olive at 29th. FREmont 2990. (c8)

CASTLE BALLROOM—Olive at 29th, select dancing nightly Mondays excepted; bargain matinee every Sunday 25c; free class lessons Tuesday and Friday evenings.

LEARN TO DANCE—All dances taught in 4 private or 10 class lessons; results guaranteed; lessons any hour. Acadia School, 3523 Olive. Phone LIndell 4358. (c8)

STRICTLY private lessons, mornings, afternoons, evenings. Adams, 4614 Delmar. FOrest 1972. (8)

WESTMINSTER HALL, 3808 Olive st. Classes Monday evenings. Parties Saturday. Sunday evenings. (c8)

INSTRUCTION

BEAUTY CULTURE — Girls, learn this easy, big-paying profession; positions waiting; terms reasonable; day, evening. Licensed School, 359 N. Boyle. (c8)

BEAUTY CULTURE — Fascinating, remunerative profession; graduates assisted; positions waiting. Master Hairdressers College, Inc., 821 Locust. CEntral 7177.

LADIES, learn hairdressing, manicuring, marcelling, beauty culture; big future, day and night classes. Moler System of Beauty Culture, second floor, 804 Pine. (c8)

LEARN TELEGRAPHY—Visit our school; talk with students; we guarantee positions at $1440 to start after graduation; day or evening; hours 9 to 1, 6 to 9:30. Century Telegraph Co., 211 N. 7th. (c8)

LEARN BEAUTY CULTURE — Day or night; easy to learn under MOLER, who has trained thousands of successful operators. Good paying positions waiting our graduates everywhere. Moler schools are equipped to teach the latest styles and methods. Call or write for catalog. MOLER COLLEGE, 810 N. 6th st. (c8)

POSTOFFICE CLERKS, city mail carriers needed frequently, St. Louis; commences 65c hour; promotion to $175 monthly; permanent. For quick application, write Mr. Ozment, Dept. P., St. Louis, Mo., immediately. (c8)

SCIENTIFIC beauty culture taught by authorized marinello instructors. 4479 Washington. DElmar 0600. (c8)

Trade Schools

MEN—Start your barber course now and finish when demand is big; good jobs awaiting our graduates everywhere; travel and see the country; be boss of your own; we teach day or evening; earn while you learn. Call or write. MOLER BARBER COLLEGE, 810 N. 6th. (c8)

PATENTS

PATENTS obtained; advice and folder free. F. J. Larsen, 105 N. 7th, Garfield 0576. (c56)

STENOGRAPHERS AND NOTARIES

YOUNG LADY—Desires manuscript; legal or copy work. COlfax 1037R. (c6)

THEATRICAL

CHORUS GIRLS—String music player. Write Box W-141, Post-Dispatch. (c7)

EMPLOYMENT WANTED

MEN, BOYS

ACCOUNTANT—Sit.; 12 years' experience; desires set books to keep spare time; prepare income tax statements; fully capable. Box C-126, Post-Dispatch.

BAKER—Sit.; experienced; all around; fancy decorator. Box C-177, Post-Dispatch. (8d)

BAKER—Sit.; all round hotel man, 15 years experience; wants job out or in town. Audubon 4726. (c)

BOOKKEEPER—Sit.; small set of books; or 3 nights weekly. Call evenings, Victor 4706. (c)

BOOKKEEPER—Sit.; or cost clerk; competent to take full charge; university graduate; public accounting experience; reliable. Box C-179, Dispatch. (c)

BOY—Sit.; colored; work after school. DElmar 1143M.

CARPENTER—Sit.; nonunion; wishes work; general repairing. Lindell 4232. (c)

CHAUFFEUR—Sit.; experienced man; colored; first-class references. Lindell 0110. (c)

CHAUFFEUR—Sit.; young; colored; married; best references. Curtis. DElmar 5885.

DRAUGHTSMAN—Sit.; engineer, wants spare time or job work; expert; all lines; patent drawings and specifications; inventions developed. Production planned; quality on general designer. HIland 0956.

GROCER—Ex-grocer owner wants a job. Call 4-5306. Post-Dispatch. (c)

MAN—With Ford desires work of any kind. COlfax 5229. (5)

MAN—Sit.; young; needs work any kind; steady. Walker, 4322 Olive. (c)

MAN—Sit.; young, aged 20; as timekeeper; can go anywhere; prefer construction work. Box C-169, Post-Dispatch.

MAN—Sit.; 32; shipping record clerk; experienced; wants steady work of any kind, inside or out. M. Paul, 7628 Pennsylvania. (5)

MAN—Sit.; 20 years' mechanical and electrical experience; wishes outside employment; have car. DElmar 1414W. (c)

MAN—Elderly; strong, active, neat appearing, wants work of any kind. Good references; small wages. Thomas Wood, 1125 Arlington av. (5)

MASON—Sit.; German, 24; 2 years' experience; wants job. 3335A Illinois.

MAINTENANCE MEN—Sit., 2 young men on electrical work; 3 years' experience. Wabash 2977W. (89)

MECHANIC'S HELPER—Sit.; fender dent work; wife Lanham, Lindell 6184W.

PAINTER—Sit.; experienced; needs work; arrange wages. Box C-304, Post-Dis.

PAINTER—Sit.; good grainer, varnisher, enameler; 60c hour or job; have tools; reliable. Chas. Fry, 702 O'Fallon. (80)

SALESMAN—Sit.; general line of piece goods, or linens for St. Louis. Box C-295, Post-Dispatch. (c)

WATCHMAN—Sit.; day or night; German permanent. References. Box C-168, Post-Dispatch.

YOUNG MAN—Wants work; competent; reliable; willing worker. Box T-215, Post-Dispatch.

YOUNG MAN—Sit.; bookkeeper, collection, correspondent, assistant; credit man; 7 years experience; married; best reference. Riverside 1375W.

SITUATIONS—WOMEN, GIRLS

BOOKKEEPER—Sit.; 2 years' experience on general books and Burroughs machine; high school and business school graduate; references. TIler 0970W. (96)

COOK—Sit.; middle-aged; good, plain; adults; no laundry. HIland 1194M. (59)

COOK—Sit.; colored; work in city; experienced; references. Lindell 5268.

DRESSMAKING—Sit.; by day or piece, phone JEfferson 2218W. (80)

ELDERLY LADY—Sit.; to keep house for employed people or care for convalescent. Lindell

d Circulation

os

—MEN, BOYS

machine. Apply 307 Lucas. (c5)
ed Cyclone and y Rawlings Mfg. Co. (c5)

ERCHANGER—Tag le. (c)

nonunion. Ap- (c)

Fenrose. (c5)
ply at Edw. T. 1900 S. Broadway (c)
e, 1551 S. Broad- (c)
rage; must know olish, change tires 1 at 2936 Locust. (c)
Apply South nnandoah. (c)
ner; experienced; American Hat Co. (c5)

on Hoffman to please; steady y at once. Ward- 4803 Leduc. (c)
and gentlemen's Hoffman machine cleaning Co., 4158 (c)
Brown Shoe Co.

Age 35-40; $150; mile 1024 Plant- (c)
thoroughly familiar machinery. See Can Co., 904 (c7)
for radio or tele- ; state age, ss mill and ele- nks, truck tanks work; state ex- perience. Box J-209, P-D (c4)

ALCULATORS— $6.40 per day of employment. Civil Engineer Office, mbills, Tenn.(c6)

board experience; der Bldg. (c5)
out of town, leaning 306 Fris- (c)
for 25; high school ion; give full par- ief Dispatch. (c)
BULLETIN AB- Railway Exchange (c)

RERS

Bakers; must be OUIS CAR CO. (c)
wages. Park Ave. Park. (c)
ive full details as employers. (c)
Mo. 702 F.-D. (c6)
anced in cutting grocery store. 4001 (c)
experienced in type- Miehle vertical ed. Apply H. P. (c)
years of age who perience for leader- ry necessary in- that employed; alary wanted. Box (c7)
k in as emergency- ; steady work; ider Bldg. (c8)
appearing, high ference for outside start. Apply Ex- change Bldg. (c8)
experienced; over 18 steady work; Thompson. (c4)
Hoffman on Apprenticeship for ance not necessary start. Apply Fullerton Bldg (c)
gle, for radio op- necessary; good 35 week till con- room 510 Chemical (c)

SALESMEN WANTED

SALESMAN—By Chicago concern manufacturing Infants' soft sole and first step shoes; good side line; commission basis; territory exclusive. Surwalk Baby Shoe Co., 1101 N. Robey st., Chicago, Ill. (c5)

SALESMEN—For city and State, to advertise the newest advertising specialty of a rapidly growing company; exclusive territory allotted to competent salesmen; call before noon. 1526 Arcade Bldg. (c)

SALESMAN—And collector, by a big, old established life insurance company; an unusual opportunity for young men who are right and looking for advancement; state age and commission expected. Apply Room 232, Insurance Bldg., Olive and Vandeventer. (c)

SALESMAN—TO TRAVEL AND SELL MERCHANTS IN EVERY TOWN. NEW ONES. YOU PRACTICALLY MAKE A SALE BEFORE MERCHANT KNOWS WHAT YOUR OFFER. MUST MAKE $75 A WEEK AND UP. PER DAY TO CONTROL TERRITORY. PARTICULARS AT INTERVIEW ONLY. PHONE GARFIELD 3543, ROOM 502 WOODSIDE HOTEL ANNEX. (c)

SALESMEN

Salesmen for direct selling; no experience necessary; drawing account. See MR. BELLAIR, Room 310 Majestic Hotel. (c)

CITY SALESMAN—Applicants must be young men of nice address. We are not looking for men who have had experience in our line. If you are willing to work and wish to learn high class salesmanship, call Friday afternoon or Saturday morning for an interview, or Saturday night at home. There's a chance to start excellent salary and advancement; no floaters need apply. See G. H. Martling, Wurlitzer, 1006 Olive. (c)

MEN—Smart, young, who can write; easily make from $10 to $25 a day; can use; others are doing it; see me for explanation. W. F. Capps, fourth floor, 1006 Olive st. (c6)

CANVASSERS & SOLICITORS

SOLICITORS—A remunerative proposition for live wires to sell general proposition; former experience not required, but not essential. See Ed. E. Romine, manager Commonwealth Casualty Co., 1919 Olive st. (c6)

PARTNERS WANTED

PARTNER Wtd.—First-class restaurant; good, established business. Call FOUR 2247, ask for chef. (c5)

HELP WTD.—WOMEN, GIRLS

BEAUTY SHOP OPERATOR—Marceller; first-class. 5659 Easton. (c)

CASHIER—Experienced in selling pastry. Apply Benish, Sarah and Olive. (c)

CASHIER—Experienced selling cigars. Ice cream Drug Co., 1331 Chestnut. (c)

CASHIER—Experienced; must be used to neatness as well as bond; no other need apply. Between 20 and 30 preferred. Apply Monday at 9 a. m. S. S. Kresge Co., 616 Washington. (c)

COOK—White; settled; for institution. 3652 S. Jefferson. (c)

COOK—Experienced; white; also housegirl; good home. 6210 E. Pershing. (c6)

COOK—White; experienced; city references required. Wydown 0536. (c6)

COUNTER GIRLS—Experienced; must be able to call orders. Canton's, 9th and Olive. (c)

DINING ROOM MAID—Experienced; reference. Forest 7390. 10 Westmoreland. (c)

DITTO OPERATOR—Experienced; must understand everything pertaining to proper operations; not apply if not competent. Box M-250, Post-Dispatch. (c)

DRESSMAKER—Or tailoress; must be first-class; no cutting or fitting. Apply 5 to 7 p. m., 311A De Baliviere. PARKview 1666. (c)

DRESS OPERATORS—Also girls to learn; good pay while learning. Central Garment Co., 905 Washington. (c)

GIRL—To care for two children; $20 month, room, board. 3219A Ashland av.

GIRL—White, general housework; cook; no laundry. CAbany 3663M. (c6)

GIRL—For general housework; good wages. 4246 Gano. Call Cherokee 5873. (c6)

GIRL—Experienced, to work in candy store. 3869 St. Louis. (c)

GIRLS—To address envelopes; must be good penmen; also mail order workers. 309 N. 10th, fifth floor, ask for Parker. (c)

GIRLS—White; housework and plain cooking; 2-7 p. m.; $6 per week. 4155A Shaw. (c)

GIRLS—Two, to work in check room in evenings a week; dance hall. Apply 3111 St. Vincent, between 7 and 8 p. m.

GIRLS—Over 18, to work in candy; experience not necessary. Herz Candy Co., 3144 Locust st. (c)

GIRL or woman; general housework and care of two children; go home nights. 4388 Kingshighway. (c)

GIRLS—Over 16, for light table work. Schwartz Sample and Printing Co., 1110 Washington, fourth floor. (c)

GIRLS—Charleston dancers, for show; must travel. Apply Plaza Theater, Saturday, 1:30 p. m. Page car. (c)

GIRLS—18-25; pleasant outside work; good pay. Miss Bowers, Room 315 Wainwright Bldg. (c)

GIRL—Reliable, for general housework; references. 4295 West Pine. DElmar 7070. (c7)

GIRLS—For examining merchandise in factory; must be reliable. Caradine Hat Co., 22nd and Washington. (c8)

GIRL—White, to care for baby and light housework; good home. Apply 5653 Delmar. (c)

GIRL—White; general housework; family of adults; reference required. Apply 4614 Westminster. (c)

GIRL—For cooking and light housework. 7729 Minnesota av., Richmond Heights, Hland 1190R. (c)

GIRLS—For light factory work, between 18 and 25; 44 hr. week. St. Louis Paper Can and Tube Co., 1255 Big Bend blvd., Maplewood, Hland 2790. (c)

GIRL

To learn cashier and office work. SCHAPER BROS. CANDY CO., 6th and Washington. (c)

HARVEST HAT OPERATORS

Experienced on sewing machines, for hats; $25 and weekly guarantee. CARADINE HAT CO., 22d and Washington. (c6)

HOUSEGIRL—Experienced; Catholic; references; $45. Box M-254, P.-D. (c)

HOUSEKEEPER—To take charge of motherless home. Box 126, P.-D. (c)

HOUSEMAID—Good home; good wages. Call 4045 Humphrey. (c)

MAIDS—Experienced. 4227 Race Court. (c7)

WAITRESS—Experienced. 1537 Market st., New Union Restaurant. (c6)

WAITRESS—For lunchroom; $10. 515 N. Sarah. (c)

WOMAN—Colored; dish washer. 1104 Franklin. (c)

WOMAN—General housework; no objection to child. McDonagh, 8500 Page. (c)

WOMAN—For cleaning and dishwashing; day work. Bevo Mill Annex, Morgan-ford and Gravois.

WOMAN—To cook in small boarding house; German preferred. 440 N. Taylor.

WOMAN—To do hand embroidery work; silk and bullion; must be experienced; give reference and salary expected. Steady position. Box D-189, P.-D. (c)

WOMAN—Refined, middle-aged, will be given good home with kind people in return for light services; references required. 4160 Delmar. (c)

WOMEN—Part time; salary and bonus for outside work. Phone Garfield 0400 for appointment.

WOMEN—Competent, with fire insurance experience preferred, to take charge of clerical work, insurance adjustments, etc.; floor; must be expert stenographer. 723 Pierce Bldg. (c5)

WRAPPER—Apply today. BEDELL CO., 7th and Washington av. (c)

YOUNG LADY—Alteration on ladies' garments; steady work. 2128 S. Broadway. (c)

YOUNG LADY—For general office work; must be experienced and accurate; state salary expected and phone number. Box M-246, Post-Dispatch. (c)

YOUNG WOMAN—Bright, colored, to help mother. Box C-79, Post-Dispatch. (c7)

YOUNG WOMAN—Position open for young woman, 17 to 19 years, to learn telegraph and telephone work. Apply Western Union Telegraph Co., room 708 Commercial Bldg. (c5)

SALESWOMEN WANTED

SALESGIRLS—In bakery; must have experience. Deutenberg's Bakery, Union Market. (c)

SALESGIRLS—FOR SATURDAY AFTERNOON; APPLY AT ONCE. KURTZ'S, 1801 FRANKLIN. (c)

SALESLADY—Experienced, for delicatessen department, Conrad's, 409 N. 8th.(c)

SALESLADIES—To sell pianos; weekly salary for half time, 5 days a week; pleasant outside work. Call Saturday, 330 Arcade Bldg.

SALESWOMEN—House-to-house selling new patented specialty; no competition; $10 to $25 daily. 406 Chemical Bldg.

Shoe Salespeople

An excellent opportunity for salesmen or saleswomen experienced in fitting high-grade shoes. Apply Superintendent of Employment, mezzanine floor,

Stix, Baer & Fuller

Experienced Salesladies WANTED

For Regular Short Time and Part Time Selling

We have openings in several departments for experienced saleladies of good appearance and with proper credentials, can place a number in very desirable positions. Apply 5th floor, Saturday morning, 9 o'clock.

KLINE'S

6th and Washington. (c)

FOR SALE—WTD

MISCELLANEOUS FOR SALE

FURNACE—Mueller, pipeless, 7806 Bonhomme. Central 1599. (c5)

FURNITURE—2 secondhand Pecco No. 34; complete with 230-volt d. c. motors; used only three months. Mr. Dietz, 1001 Chestnut. (c)

PAINTS—Job lot; all colors; $1.25 gallon; very little used. 3500 Easton. (c14)

PAINTS—Buy pure paints direct from factory. 110 Pine st. (c)

PAINTS—All colors, high grade, $1.50 gallon. Kintzele Bros., 1408 Franklin. (c)

TRUNKS — Wardrobe and dress; cheap. Metropolitan Store Co., 3950 Olive.(c8)

HIGH-GRADE white enamelware, household utensils; at a bargain price. See Mr. Phillips Co., Railroad Freight, 600 S. 7th st.

WE are closing out a stock of the best made chinaware, ornament glassware and cutlery. It will pay YOU to investigate this offering. 1400 Chestnut, 2nd floor, Railroad Freight, 600 S. 7th st.

ANIMALS

BOSTON TERRIER PUPS—Wonderful lot, $10 to $25 each; collie pups, $4 to $10; fox terriers, etc.; Cocker Spaniels, Maltese, $25. Easter bunnies, $1.25. (c)

GERMAN POLICE PUP—Male, 7 weeks old; pure white; white police dogs are my line; am son of Luzenberg of Chicago, and daughter of Odin Armour of Chicago, and nearly related to the outstanding dogs in the country. The dam is from the kennels of Adolphus Busch, St. Louis, and has many well-known dogs in her ancestry. Call Webster 3539. 1220 West Webster Groves, Mo. (c)

RABBITS—Large and small rabbits for pets and utility. 5927 Arsenal. (c)

RABBITS—Easter bunnies; $1.25 each; also puppies, birds and pets. 2338 Olive. (c5)

CLOTHING

Wanted

APPAREL Wtd.—Men's, ladies', Live and Let Live, 2136 Market. CEntral 9007. (c)

APPAREL Wtd.—Best prices paid. Nesbitt, 1116 N. Vandeventer. Lindell 0365. (c8)

APPAREL Wtd.—Highest cash prices for gentlemen's clothing, shoes; right number, Lindell 3135; auto 15 minutes. H. Appleman, 4061 Easton. (c)

CLOTHING Wtd. — Ladies', men's; suits, overcoats; A. Sklar, FRemont 3048. (c)

SUGGS OLD SUITS, overcoats for shipping; $2 to $35. Suggs, 1105 Franklin. (c)

HIGHEST prices paid for ladies' and gentlemen's clothing and shoes. Call for the buyer, JEfferson 3366. Auto calls in 5 minutes. Harry Appleman, 3201 Easton. (c)

For Sale

TURNING—Wonderful bargains for Easter; black cloth goods, new and spring coats, at very reasonable prices. Easton Exchange, 3201 Easton. (c)

BEAUTY CLOTHES for women and men; wealthy society people; most reasonable prices; sales Tuesday, Thursday, Saturday. Monday 9 a. m. to 9 p. m. Beauty Wardrobe Exchange, 3109 S. Grand. (c73)

GOLD AND SILVER

CASH paid for gold, silver, platinum, broken jewelry, diamonds. Miller, 1922 Arcade Bldg.

Around the house for old gold, jewelry or silver, Burke Bros., 539 Pierce Bldg., fifth floor, 9th and Olive. (c)

HIGHEST prices paid for old gold, broken jewelry, diamonds. Miller, 705 Market. (c80)

AUTOMOBILES

Automobile Loans

AUTO LOANS refinanced; more money advanced; no delay.

Confidential Auto Loans

Loans paid off; cash advanced. 4th floor, MORGAN, 2315 OLIVE ST.(c14)

TO SELL A USED ARTICLE AT ITS PROPER VALUE advertise it in these columns.

-:- AUTOMOBILES -:-

Automobile Loans

$$LOOK!$$

Auto Loans

$25 to $1000

IN FIVE MINUTES

Bring your title, get your money and drive away, all in five minutes. Car left in your possession. Everything private and confidential. No investigating among your friends, relatives or employers.

We will pay off old loans. Balances at finance companies refinanced on lower payments and more money advanced. Lowest rates in St. Louis.

Courteous and friendly treatment to all.

Look! East St. Louisans!

Loans made on your auto at same rates and you receive the same courteousness and consideration and same pay-back terms. Drive over and bring your title.

YAHLEM Finance Corp.

Commercial Bankers
Capital $250,000.00
1035 N. Grand
Hours: 8 A. M. to 9 P. M.
Lindell 0595. (c8)

AUTO APPRAISALS CO.

JEfferson 0738. 3028 Locust. (c80)

MONEY to loan on cars or bought. 1644 S. Jefferson. (c8)

MONEY TO LOAN on automobiles, by the week or month, while you wait. Auto Auction Co., 2940 Locust. FRemont 0142 (c8)

MONEY TO LOAN ON AUTOMOBILES

St. Louis Discount Co.

Lowest Rates — Confidential
2677 Washington

Automobiles For Exchange

GARDNER—Touring, 1922; wonderful condition; exchange for closed Ford. Call after 5 p. m. 3819 West Pine. Lindell 6040W

Wanted

ALL kinds late models for resale. 2001 S. 9th. Humboldt 3790. (c80)

AUTOMOBILES Wtd.—Any make; spot cash; bring your title. 3034 Olive. (c)

AUTOS for parts. Biddle Market Auto Parts, 1318 N. 13th. TYler 4172.

BUY, refinance or loan on automobiles. Huber Motor Car Co., 2001 Locust.(c16)

CARS Wtd.—Will pay highest cash price for all late models. 4461 Easton. (c)

CARS sold on consignment; cash loans made. Kline, 3510 S. Grand. (c56)

FORDS Wtd.—Coupes, touring, roadsters; cash. Central 8450 or 1946 Locust. (c)

FORD Wtd.—All models, quick, for cash. Lindell 6824. 4006 Olive. (c8)

FORDS Wtd.—30 coupes, roadsters, sedans; cash. 3631 Easton. Lindell 4026W

FORD, Wtd.—Exchange carpenter work. Ford sedan or coupe. PArkview 2879W. (c)

OLD MACHINES Wtd — For wrecking; cash paid. Colfax 6552. (c8)

ALL autos bought, sold; money loaned. Kline, 3505 S. Grand. Victor 5104. (c)

SAVE time and money; highest priced paid for autos. J. W. Auto Co., 2909 Washington. (c)

$25,000 CASH for autos; bring car or truck. MONARCH, 3137 Locust.

MONEY TO LOAN—

We will buy, refinance or loan on automobile. AUTO AUCTION CO., 2940 Locust. (c8)

MONEY TO LOAN

We will buy your car for cash or make you a loan on it.

YAHLEM MOTOR CO.,
1035 N. Grand. Hours 8 a. m. to 9 p. m. (c8)

500 USED CARS WANTED $50,000 CASH

Must have 500; pay $50 to $100 more than any other dealer in St. Louis.

YAHLEM MOTOR CO.,
1035 N. Grand. (c8)

AUTOS WANTED BADLY

We pay cash and pay more; see us before you sell. OLIVE MOTOR, 2910 Washington. Open evenings.

Sell Us Your Car

Immediate cash waiting. We pay more for your car than any other dealer; come up and get the cash; open evenings and Sundays. Jefferson 2460.
GUARANTY MOTOR CORP., 2936 Locust. (c8)

Coaches

BUICK—Coach, 1923; 4-cylinder; perfect condition; $325; terms. 3422 Lindell blvd.

1 BRAND-NEW BUICK COACH, MARCH "26"; DISCOUNT UNIVERSAL, 3401 Locust. Open Sunday.

Look! Buick "6" Coach, $695

A $2,100 car that speaks for itself; worth $900 of any man's money. Terms; easy terms; low down payment; car absorbs your old car. YAHLEM MOTOR CO., 1035 N. Grand.

CHEVROLET—4-passenger; new tires; battery; car in excellent condition; starter. GARFIELD 5408. Forest 11813. (c80)

1925 CHEVROLET COACH

Here's a wonderful car; has duco finishers, 5 balloon tires; looks like new; bumpers, fully equipped; $495; terms; trade. GUARANTY MOTOR CO., 2936 Locust.

NEW CHEVROLET COACH.

One of the latest models; you can't tell it from a new one; has over $100 value of extras; Monday guarantee. Will sell at great reduction.

OLIVE MOTOR CO 2910 WASHINGTON
Open Evenings and Sunday. (c)

Weber-Pledged Used Cars

1925 Chevrolet coach, fully equipped with balloon tires, etc.; full set of soft covers; car absolutely looks like new and is going for a song; $550; terms.

WEBER'S NORTH BRANCH,
2729 N. Grand.

ESSEX—24-25% priced to sell quick; terms, trade. 3015 Locust.

ESSEX 6 COACH

$495 for this practically new Essex; fully equipped; come try it out; terms; trade. Open evenings.
GUARANTY MOTOR CO., 2936 Locust.

1925 ESSEX COACH

With complete equipment; can't tell it from a new one; save some real money; only $545. Year to pay.

OLIVE MOTOR CO 2910 WASHINGTON
Open Evenings and Sunday. (c)

ESSEX 1926, OVERLAND STUDEBAKER

Flint coaches, 1925s; new balloons, everything; save $500; terms. 3843 Easton.

HUDSON—Coach, late 1923; unusual buy; $550; terms. 3939 Olive. (c7)

HUDSON—Coach, 1926; excellent condition; $450; $150 down. 4464 Easton. (c7)

1925 HUDSON COACH

Has 5 balloon tires, rear trunk, 2 bumpers, many other equipments; looks like a new car; come see for yourself; $795; terms; trade. Open evenings.
GUARANTY MOTOR CO., 2936 Locust.

Look! 1925 Hudson Coach

Run only 6250 miles; owner left town and needed cash; a brand-new car in appearance and condition; we don't say so, we guarantee it. Why buy new cars, when this one is just nicely broken in? It's the biggest bargain in town. Hurry if you want it for $925. YAHLEM MOTOR CO., 1035 N. Grand.

Weber-Pledged Used Cars

1924 Hudson coach, specially offered to you for the big Easter parade; looks, feels and runs like a million dollars; it's the greatest coach bargain offered today; long terms.

WEBER'S, 5877 Delmar.

Coaches

HUDSON—Coach; 6 tires, paint and upholstery fine; $495; terms. 3015 Locust st.

JEWETT—Moon, Buick, Overland, Flint coaches; big savings; terms. 3015 Locust st.

1925 VELIE COACH

New balloon tires, front and rear bumpers, motometer, spare tire, trunk, etc.; repossessed by Finance Co.; a bargain. 3028 Locust.

Coupes For Sale

BUICK—1922 coupe; will sell cheap. Call at Ace Motor Service, 3405 Tennessee. (c80)

BARGAIN HUNTERS

Come home for this wonderful 1923 Buick coupe; it's a

Weber-Pledged Used Cars

And that spells the world's best. We have no competition in price or terms. See it at once. Used Car Exchange, 2944 Locust.

CHEVROLET—Coupes, 5, like new, $165 up; trade, terms. 3844 S. Broadway.

CHEVROLET—Coupe, 1924; 5 new tires; original finish; mechanically perfect; $295; terms. 3422 Lindell blvd.

CHEVROLET—Coupe; 9 months old; fully equipped; leaving city; terms; private party. 1909 Penn. (c5)

CHEVROLET—Coupe; first-class condition; will sell at big sacrifice. Mendenhall, 2323 Locust. Open evenings and Sunday.

LOOK! NEW CHEVROLET COUPES. Just a couple months old; driven for few hundred miles; has complete equipment; looks like the day it left the factory; guaranteed same as a new one. Will sell at great reduction; terms to suit.

OLIVE MOTOR CO 2910 WASHINGTON
Open Evenings and Sundays. (c)

SMILE! Giggle!! Laugh!!!

It's a cinch you will when you cast your eyes on this select line of the jazziest coupes in town! We got 'em, brother! Don't let 'em tell you different!

BARGAIN COUPES

2 Chevrolets, $145 & $165
3 Fords $125
Dodge $245
Chandler $250
And 27 others, all prices.

$25—$50—$75 Down

Used Car Exchange 2944 Locust St.

DODGE—1924 business man's coupe, like new; cheap; trade or terms. 3844 S. Broadway.

1—1923—Dodge business coupe; cheap.
1—1923—Essex coach; $100.
1—1923—Dodge 4-passenger coupe, $100 down.

UNIVERSAL, 3401 Locust. Open Sunday.

1923 DODGE BUSINESS

Man's coupe; recently overhauled and just repainted; good tires and completely equipped with accessories; real buy at $400; guaranteed; terms to suit.

SOUTH SIDE BUICK AUTO CO.,
Jefferson & Lafayette. LaClede 7600 & 0107

1924 DODGE COUPE

This is a 4-passenger; excellent condition; has 2 new wheels, 5 cord tires, set of tailored seat covers, bumpers, etc.; come see how beautiful this car performs; $695. GUARANTY MOTOR CO. Open evenings.

ESSEX—Cab; Chevrolet, Ford, 1923 tan. Chandler coupes, $100 down. 3843 Easton. (7)

FORDS—Coupes, 20 late, $75 up; trade, terms. 2506 S. Jefferson.

FORD—Coupe, late 1923; 5 good tires; $145; trade; terms. 2735 Olive. (c7)

FORD—Coupe, 1924; good condition; $240; $65 down. 4464 Easton.

FORD—Coupe, 1925; balloons, extras; $350, $85 down. 4464 Easton. (c7)

FORD—1925, late; has cord tires; knock-out; $395; terms. 3015 Locust.

FORD—2 coupes, $65 up; trade; terms. 3844 S. Broadway.

FORD—Coupe, 1923; standard; perfect; $35; $20 down. 4701 Gravois.

FORD—Coupe, almost 1923; good paint, upholstering, tires; $210. 3015 Locust.

FORD—Coupe; $35 down; $5 weekly; bargain for someone. 4166 Olive.

FORD—Coupes, 1925; balloon tires; beautiful car; many to choose from; 1924; perfect condition; terms; trade.

FORD—Coupes 3; will take $25 to $50 down; make your own terms. Big Four Chevrolet Co., 2218 S. Jefferson. (c)

FORD—Coupe, 1920, with starter, $75; 5400 Partridge. (c6)

FORD—1923; very late; Beach ignition, Stromberg carburetor; $155. 3015 Locust.

FORD—1923 coupe, with 1925 motor; a snap; $210; terms. Johnson Auto Co., 3857-69 Olive st.

FORDS—Three 1923 models; like new; $315 apiece; terms. 1905 Locust.

FORD—Coupe; 1924 model; fine running order; $225; terms. Ford Dealer, 1320 S. Grand. Open evenings. (c7)

FORD—Coupe; good looking and good running; select from. Price, Ford Dealer, 1320 S. Grand. Open evenings. (c7)

FORDS—2 coupes, 1924; refinished; value at $295; easy terms. Johnson Auto Co., 3857-69 Olive.

FORDS—12 coupes, 1924; refinished; guaranteed 30 days; cord tires; 1924; refinished; value at $295; easy terms. Johnson Auto Co., 3857-69 Olive.

FORD—Coupe, 1924; refinished in Duco; perfect mechanically; guaranteed 30 days; bargain; $300; terms. 4166 Olive st.

FORD—Coupes; several, newly painted, reconditioned and guaranteed; only $40 down. W. H. Owen Co., 3318 Washington. (c7)

FORD—Coupe; 1924; painted, chassis guaranteed 30 days; $225; $75 down. W. H. Owen Co., 3318 Washington. (c7)

FORD—1924 coupes; spic and span; closing out; $295. Ford Dealer, 1320 S. Grand. (c)

1—1922—Ford 4-passenger coupe; cheap.
1—1923—Ford coupes; $35 down.

UNIVERSAL, 3401 Locust. Open Sunday.

FORD—Coupes; 1923-24; overhauled and refinished; look and will serve as new; easy terms.
RIEFLING, Ford Dealers.
Open nights. 2501 S. Jefferson.

TEN FORD COUPES.

Sedans, tourings and roadsters; all in good condition; just painted and equipped with good tires; $75 and up; 12 months to pay.

SOUTH SIDE BUICK AUTO CO.,
Jefferson & Lafayette. LaClede 7600 & 107

FORD COUPE (1924) $75

Down; newly painted; cord tires; looks; guaranteed; pay $20 per month.
MONARCH, 3137 Locust.

FORD COUPES

1922 to '25—$150 to $395—some with balloons, some in new paint, all excellent motors; small cash 12 months.

"Used Car Store."
G. M. BERRY, INC.
2928 Locust. Jefferson 3610. (c5)

EASTER SPECIAL

FORDS.

We have a complete stock coupes, sedans, roadsters, tourings and all models; prices range from $35 up; 12 months to pay. Open evenings.
SOUTH SIDE BUICK AUTO CO.,
3456 S. Grand. LaClede 7600 and 108.

FRANKLIN—Series 9-B demicoupe; perfect condition; just overhauled and painted; splendid tires; $450. Riefling, 2501 S. Jefferson. (c80)

HUPP—1923, Chandler, Chevrolet, Ford coupes, 1923; $69 down, 3843 Easton. (7)

JEWETT 6 COUPE

Extra good; only $175 down. Roberts, 5156 Delmar. Forest 0610. (c89)

MARMON COUPE

Late 4-passenger coupe; motor A1 condition; we will reduce in color to suit purchaser.

BENJAMIN MOTOR CO.,
3021 Locust. JEfferson 0694. (c6)

Maxwell Chrysler Coupe, 1925

Good as new; balloon tires; 3000 miles.
MONARCH, 3137 Locust.

EASTER SPECIAL

Overland 4-passenger coupe; new paint, tires, motor good; looks and runs good; extra special at $150; a small cash payment; drive it home; balance in 12 months. Open 9 p. m.
SOUTH SIDE BUICK AUTO CO.,
3456 S. Grand. LaClede 7600 and 0108.

Coupes For Sale

Weber-Pledged Used Cars

A Stearns-Knight coupe for $530 on terms; fully guaranteed by Weber pledge; you can't beat this price or terms; right near your home, too.

WEBER'S WEST BRANCH,
5877 Delmar.

STUDEBAKER—Coupe; 1924 light six; excellent paint, tires and mechanical condition; every possible accessory; will bear the closest inspection and will serve as new; terms. Phone Henne, Victor 5050. 2341 S. Jefferson. (c80)

STUDEBAKER—Coupe, 1924, light six; excellent paint, tires and mechanical condition; every possible accessory; will bear the closest inspection and will serve as new; terms. Phone Henne, Victor 5050. 2341 S. Jefferson. (c80)

Weber-Pledged Used Cars

Studebaker Big 6 coupe; fully equipped; good for thousands of miles of luxurious travel; mechanical condition guaranteed by famous Weber Pledge. Long terms on this reduced price. WEBER'S, 1817 Locust.

Roadsters For Sale

1924 BUICK ROADSTERS.

Four-wheel brakes, good tires and looks and runs like a new car; rumble seat; glass side roadsters; a real snappy, serviceable guarantee; TWELVE MONTHS TO PAY. $750 sold under SOUTH SIDE BUICK AUTO CO.,
Jefferson & Lafayette. LaClede 7600 & 0107

BUICK, 1924—$260

Down for this classy roadster; paint, motor and tires A1; trades accepted; G. M. A. C. terms.
KUHS-BUICK, 2837 N. GRAND.

EASTER SPECIAL

1923 Buick roadster; see this car if you want a roadster; it is a good one and worth the money; $500; only small cash payment; balance in 12 months while you use it. Open 9 p. m.
SOUTH SIDE BUICK AUTO CO.,
3456 S. Grand. LaClede 7600 and 0108.

1926 Buick Roadster

Here she is, boys. The prettiest little sport roadster in the world—bar none. Fitted in sky blue two-tone and nearly new. Why pay the price when Yahlem offers the same car at such a big saving? Come in this country and we don't mean maybe. Why pay the price when Yahlem offers the same car as a new automobile for a new automobile when Yahlem offers the same car at such a big saving? Come in this country and we don't mean maybe. All full equipment. Why pay the price for a new automobile

HOUSEHOLD GOODS FOR SALE

NEW FURNITURE

At Less Than Is Usually Asked for Used and Old Style Goods

NEW FURNITURE FROM RECOGNIZED MANUFACTURERS OF COUNTRY SOLD ON MONEY-BACK-IF-NOT-SATISFIED GUARANTEE. WE ARE AGENTS FOR QUICK MEAL AND BUCK'S STOVES, SELLERS KITCHEN CABINETS, ALASKA REFRIGERATORS. KROEHLER LIVING-ROOM FURNITURE, SIMMONS BEDS. $100,000 STOCK TO SELECT FROM.

DINING - ROOM SUITES, 9 pieces, genuine Huguenot walnut, maple inlay, 60-inch buffet china cabinet, oblong extension table, 5 chairs and armchair, tapestry upholstered. Compare this value with any $225 Suite. Why buy used Suite when we sell this new

9-PIECE SUITE $98.00

BREAKFAST SET, Duco finished, Landau automatic extension table with 4 chairs, quarter-sawed oak finished in natural or the new gray. This Suite should not be compared with the ordinary Suite generally advertised.

5 PIECES $42.75

KITCHEN CABINET, bargain, with porcelain sliding top, finished in gray or white enamel, also natural oak; a regular $55 value.

SPECIAL $32.50

BEDROOM SUITE, 4 pieces, genuine 5-ply Huguenot walnut burl walnut overlay, bow-end bed, dresser, triple-mirror vanity, large chifforobe; this Suite built by one of leading manufacturers, our price for 4 pieces including Simmons coil spring and felt mattress.

6 PIECES $98.00

LIVING-ROOM SUITE 2 pieces Jacquard velour loose cushions, Marshall spring construction and tapestry seat and back armchair; this is an exceptional value.

3 PIECES $95.00

KROEHLER BED - DAVENPORT SUITE, upholstered in genuine Baker velour, davenport making full size bed, armchair and rocker; beautiful patterns to select from. This Suite is regularly priced at $235.

3-PIECE SUITE $128

YOUR OLD FURNITURE TAKEN AS PART PAYMENT AT FAIR AND REASONABLE PRICES—ALL USED GOODS HANDLED IN SEPARATE BUILDING.

Four Months to Pay at Cash Prices

OPEN EVERY EVENING

DENNIS BROS.,

4524-26 DELMAR BL.

Clearance of Reconditioned

Furniture at Big Savings

LOW PRICES — UNION HOUSE FURNISHING CO. EXCHANGE STORE — EASY TERMS

SEVENTH AND MARKET STREETS

Dressers	$5 and $10	Parlor Suites	$10.00
Metal Da-Beds	$7.50	Console Phonographs	$35.00
Dining Tables	$5.00	3-Pc. Mohair Suites	$75.00
Iron Beds	$1.00	Chiffoniers	$10.00
Gas Ranges	$20.00	4-Pc. Bedroom Suites	$89.00
Library Tables	$5.00	3-Pc. Davenette Suite	$35.00

SEVENTH AND MARKET STREETS

AUCTION—Saturday, April 3, 10:30 a. m.; extra big lot of household goods of all descriptions; oak, walnut and mahogany dressers, chiffoniers, chiffoniers, wood-finish iron beds, brass beds, square and round dining-room tables, chairs, rockers, bedroom sets, living-room sets, davenette sets, bed springs and mattresses, coal ranges, combination ranges, gas ranges, wardrobes, dining-room sets, library tables, day-beds, dishes, cooking utensils; everything to furnish your home complete, to the highest bidder. It means you are buying it at your own price. Don't miss this sale; you can save big money; dealers invited. A. A. Selkirk A. & S. Co., 1808-10 Chouteau.

BEDS—Ready for sale Monday, 200 beds, also 40 double felt day-bed pads, also 60 mattresses, made of high-grade cotton fillings; goods were manufactured by one of the best houses in America. C. J. Phillips Co., sale of railroad wreck, 600 S. 7th. (c)

BEDROOM—And kitchen furnished complete; $30. 3967 West Pine. (c6)

BEDROOM SUITE, 7-piece, twin beds, lacquer finish; like new. 320 Northhill Drive, Normandy, ATwater 503W. (c80)

BEDROOM SET—Beautiful, gray; for child's room or guest room, bathroom set; also icebox. 5656 Waterman, 2d floor east apartment. (c5)

BEDROOM FURNITURE
BENCHES, CHAIRS AND ROCKERS, SEVERAL FINISHES, $3.98
UNION'S EXCHANGE STORE, SEVENTH AND MARKET STS. (c2)

BREAKFAST SUITES
5-PIECE ENAMELED SUITE in IVORY AND GRAY FINISH, $11.95
UNION'S EXCHANGE STORE, SEVENTH AND MARKET STS.

CAGE BEDS
$4.50. EASY TERMS.
UNION'S EXCHANGE STORE, SEVENTH AND MARKET STS.

CHIFFONIERS
OAK AND WALNUT FINISH, $6.98.
UNION'S EXCHANGE STORE, SEVENTH AND MARKET STS.

DAVENETTE SUITE—Kroehler, $50. 2047 Yale. Call between 4 and 7. (5)

DINING SUITE, 9-piece walnut; good condition; $85. 4141 Connecticut. (c3)

DINING ROOM SUITE—$350 9-piece walnut, 72-inch buffet; must sacrifice. 5805 Cates av. (c100)

DINING-ROOM SET—China cabinet, cedar chest, small bed, dishes; owner, 3917 S. Compton. Phone Victor 4506J. (c80)

DINING ROOM SUITE—8 pieces; rockers, rugs, other furniture; like new. CAbany 4797. (c)

DINING ROOM SET—9-piece, walnut; first-class condition; no dealers. 4919 Maple. FOrest 5046M. (c6)

DINING SUITE—10-piece, lacquer finish; like new; must sell. 339 Northhill Drive, Normandy, ATwater 503W. (c80)

DINING ROOM SUITES
NINE PIECES, OAK AND WALNUT FINISHES, $89.75.
UNION'S EXCHANGE STORE, SEVENTH AND MARKET STS.

FURNITURE—$1 week buys $40 worth; $100 3 months. (c)

FURNITURE—3 rooms; must sell, leaving city. 2012A Mullanphy.

FURNITURE—Priced reasonable. 6006 Kingsbury. (c6)

FURNITURE—4 rooms; will sell cheap; leaving city. 5914 Delmar; CAbany 1604W.

FURNITURE—3 rooms, complete, $87.50. Log Beach House Furnishing Co., 2030-32 Franklin av. (c3)

FURNITURE—Living room, dining room and bedroom; also player piano. 3524A N.—Grand. Evenings after 5:30. (c5)

FURNITURE—Turned oak, 3-piece living suite, buffet, table, 6 chairs; also, 2 bedroom suite; other furniture. PArkview 0838.

FURNITURE—4 rooms; like new; living room suite opens into bed, dining room, 7-piece gray ash kitchenette set, walnut bedroom suite, lamps, also rugs; sell separate; real bargain; can also rent flat. 3914 N. Taylor. (c)

HEATER—New Ruud. Call at 3219 Park. (c7)

ICEBOX—Excellent. 4937 Finkman. (c)

WHY PAY CASH
FOR YOUR FURNITURE
When you can furnish your home with reconditioned furniture and pay for it on our Easy Budget Plan?
UNION'S EXCHANGE STORE, SEVENTH AND MARKET STS.

Furniture

Why wear yourself out looking for bargains when you can come right here and find 6 floors of the choicest bargains in St. Louis at prices 25 per cent cheaper than the downtown high-rent stores; you will be amazed at our large stock and cheap prices; all we want is a chance to show you; 30-60-90-120 days same as cash.

LANGAN BROS.
18th and Washington

IRON BED—Dresser, high boy to match; high oven gas stove, typewriting desk. 6204 Marmaduke av. (c2)

IRONING MACHINE — Electric; well known make; looks and runs like new; regular $145 value; two only at $79 cash; come and see this 46" ironer at once. Meehan, 3623 Gravois av.

KITCHEN CABINETS
OAK FINISH, $15.00. EASY TERMS.
UNION'S EXCHANGE STORE, SEVENTH AND MARKET STS.

KITCHEN TABLE and chairs, porcelain top. 339 Northhill Drive, Normandy, ATwater 503W. (c80)

KITCHEN TABLES
PORCELAIN TOP, $2.98.
UNION'S EXCHANGE STORE, SEVENTH AND MARKET STS.

LIVING ROOM SUITE—Three-piece, mohair; like new. 2900 Dodier. (c89)

LIVING ROOM SUITE—2-piece mohair, odd chairs and bench; bargain; must sell; priced separately. 339 Northhill Drive, Normandy. ATwater 503W. (c80)

CANE PANEL
METAL DA-BEDS
$5.00. EASY TERMS.
UNION'S EXCHANGE STORE, SEVENTH AND MARKET STS.

MURPHY BED—$40. Call PArkview 2833M. (c)

REFRIGERATOR—Seeger, white porcelike new; see to appreciate. Bargain for quick sale. 339 Northhill Drive, Normandy, ATwater 503W. (c80)

RUG and china closet; very reasonable 3954 Wells. (c)

RUGS—Sunroom, 9x9—and 3-hall rugs, priced separately. 339 Northhill Drive, Normandy, ATwater 503W. (c80)

SIMMONS BED—Spring, mattress; brand new, fine quality; reasonable. 3954 Wells. (c)

TABLEWARE—Four dozen teaspoons, tablespoons, knives and forks, made by Rogers and International Silverware Co.; guaranteed 25 years; manufacturers price, C. J. Phillips Co., Railroad Freight, 600 S. 7th st. (c)

VACUUM CLEANERS—Electric, Royals, Hoovers, America, and others, all on perfect order; priced as low as $40 while they last. Vacuum Cleaner Exchange, Electric Shop, basement. (c)

VACUUM CLEANERS — Floor samples, used Hoovers for sale; Hoovers; Americans; also as low as $5; save money; cash or time. Hoover Electric Co., 1117 Olive. (c)

WASHERS—Eden, $15; cylinder swinging wringer, $29. 3135 N. Grand. (5)

WASHERS—Apex and Whirlpool; Eureka cleaners and attachments; Kelvinator; Electric, 3733 Gumbrino. LAclede 1858.

WASHING MACHINES—Floor samples and slightly used; Eden, Apex, Easy, Kenmore and others; cash or terms; same as low as $25. — Morton Elec. Co., 418 N. 7th. (c)

WASHING MACHINES—Apex, Eden, Easy, Kenmore and others; cash or terms; same as low as $25. — Morton Elec. Co., 418 N. 7th. (c)

FACTORY SAMPLES

We can save you 30 to 50 per cent on living, dining and bedroom suites; look them over. SABATH BROS., 3004 S. Jefferson av.

FOR SALE TOMORROW ONLY

Good-as-new furniture in fine order: Breakfast room suite of 5 pieces, including dropleaf table and 4 chairs, $11.85. Bedroom suite, in golden oak, well built, substantial; dresser, full-size bed, stand, all-iron spring and cotton mattress, $37.50. A 6-piece parlor outfit, including one 4-foot settee, two rockers, one table, one floor lamp, one rug and two pictures, $29.90. A nice lounging room, one sanitary daybed and pad, one arm rocker, one smoker, one foot-stool, one table, $27.85. Floor coverings at big reductions: 6x9-ft. Congoleum, $3.15; Brussels room rugs, 8x10 ft., $15.80; Crex rugs, 9x10 ft., $4.40; fancy matting rugs, 9x12 ft., $2.55. For furniture, Phillips-Jaccard spring and cotton mattress, $12.20. Odd chiffonier, 5 big drawers, $8.50. Folding bed, with mirror front, $4.75. Solid wood beds as low as $2. Solid oak brace-arm chairs, $1.10. Bed davenport, a full size davenport bed, regular $67.50 value, $31.50. Large arm rockers, $5.10. Iron-frame springs, $2.95. Four-burner gas range, good for cooking, $6.20. Four-burner double-oven gas range, $12.85. H. WALKER FURNITURE CO., 703-707 Lucas av., one block north of Washington, at 7th st. (c89)

ELECTRIC WASHERS REDUCED
$3.00 DOWN
Balance $1.00 per week.
10% discount for cash.

$110	Rosa, swing wringer
$150	Blue Bird, copper
$175	Thor, copper
$150	Eden, galvanized
$150	Daniels, galvanized
$150	Crystal, galvanized
$125	Polyanna, copper

$35
$55
$60
$60
$65
$75
$85

All washers overhauled, refinished and guaranteed.

ALMETAL SHOP
5 N. Grand — Lindell 5250

A Real Brasch Value

3 rooms furnished complete.

EZ TERMS $169.75 EZ TERMS

$17.50 DOWN

$200 4-piece Walnut Vanity Bedroom Suite, $129.75.

L. P. BRASCH & CO.
2618 Franklin Av.

SPECIAL THIS WEEK ONLY:

3 rooms furnished complete. Bedroom, living room and kitchen, $98.75; $10 down; E Z terms. (c14)

$195 9-piece Dining-Room Suite, $98.75. Terms.

Open Saturday and Monday Evenings, 9 o'clock. (c14)

Furn. Houses & Flats For Sale

CONTENTS of apartment; 4 rooms and bath. 5081 Delmar.

DELMAR, 4033—Neatly furnished 9-room house, newly decorated; bargain.

HOUSEH'LD GOODS WANTED

ANDIRONS—Furniture, carpets, contents of flats, dwellings of small lots, household goods badly; best cash prices. SCHOBER, COfax 3231 or COfax 9252. (c)

FURNITURE Wtd.—All kinds of furniture bought; we call; cash or terms. A. Selkirk A. & S. Co. GArfield 8897. (c)

FURNITURE Wtd.—Starting new store; highest prices paid; need goods. Ott, FOrest 8052. 3207 Kensington. (c)

FURNITURE Wtd.—All kinds; carpets, contents flats, dwellings; best prices paid. Call Victor 1570. CAbany 4026. (c81)

FURNITURE Wtd.—Highest cash price for all kinds of household goods, furniture, contents of flats, small lots, estate, a-brac, etc. Call Lindell 2160. J. R. Leonard Auction Co., 3500 Lucas. (c)

HIGHEST prices for household goods of any description; must have goods. Kelser, Lindell 7587. (c8)

SPOT CASH for house furnishings, large or small lots. Hast Auction, 2009 Morgan. CEntral 8758. (c8)

20,000 LBS. of old feathers; pay 30c to 60c for old ones. Monona Feather Co., 4426 Page, DElmar 0865, CEntral 4361. (c)

SEWING MACHINES

SEWING MACHINES—Singers, $10; Singers, rented, selling specially. FRemont 2009. 3310 Olive.

SEWING MACHINES—Singer drophead, $10 to $27 per machine rented, $3 per month; repairing, work guaranteed. 4059 Chouteau. (GRand 1915.

COAL, COKE AND WOOD

AAA LUMP COAL—1 ton $5.75; 4 tons $22.50. DEwey 2775.

BUNKER HILL, $5.25; Victor lump, $5, $4.75; egg $4.75; nut $4.25. Lindell 8766

COAL—Clean Bunker Hill lump, $5 a ton lots, $5; city weight. Lindell 8766 (c8)

COAL—Select, $4.75; Daisy lump, $5.50; Carterville, $6.25. Jefferson 1178. (c)

COAL — Standard, $4.50; Bunker Hill, $5.50; Carterville, $6.50. TYler 2124. (c8)

RADIO
For Sale

OWL radio service. Calls before 9 p. m. made same day. Victor 4204. (8)

RADIO SETS—Accessories and service; satisfaction guaranteed. See the "Amber-Five" before buying a radio. Sale distributor for St. Louis and suburbs; reasonable prices. Kirby Weir, 3911 Eads av.

SAFES

SAFE—Victor; at a bargain. 2800 Salena. (c7)

SAFES — New and used; new location. John Bauman Safe Co., Third and St. Charles sts. (c14)

STORE and OFFICE FIXTURES
Wanted

DESK Wtd.—Full-size mahogany, rolled top, with table and 6 or 8 chairs to match. Box M-48, Post-Dispatch. (c89)

For Sale

CASHIER FIXTURE—Three-man; in good condition; for use in corner. Apply American Packing Co., 3842 Garfield. (c6)

CASH REGISTER—Good as new; bargain, $50. P. O. Box 1209.

CASH REGISTER—National; new; 1c to $2.99; cost $175, sell $130; 1 porcelain scale, reasonable. 4216 Shenandoah. (c)

DESK—Flat top, mahogany; good condition; cheap. 112 N. 3d. (c)

FIXTURES—Clothing cabinets for ladies' or men's store; very cheap. Call 800 S. Broadway.

TYPEWRITERS AND ADDING MACHINES
For Sale

ADDING MACHINE—Burroughs, good condition, $60. F. E. McCarthy, 123 Arcade Bldg.

MOST complete lines, all makes; repairs, rentals. Union Typewriter Co., 117 N. 8th st. (c36)

REMINGTON PERFECTS with every Remington typewriter; new or used, from manufacturer; satisfaction assured. Remington Typewriter Co., 114 N. 9th. Telephone Main 0883.

TYPEWRITERS — Rebuilt Underwood, Remington, Royal—$25 to $50; rentals, 3 months, $8 upward. St. Louis Typewriter Exchange, 209 N. 10th. MAin 1182 (c6)

TYPEWRITERS — Solds rented and repaired. Special sale now on. See our windows for bargains in guaranteed machines. American Writing Machine Co., 807 Pine st.—Central 1215. (c93)

HORSES AND VEHICLES
For Sale

BRIDLES—28 dozen of the finest made; also 30 high-grade saddles at sacrifice. C. J. Phillips Co., Railroad Freight, 600 S. 7th st.

HORSES — Good, with trial and guaranteed. See Lowenstein, 1321-25 N. Broadway. (c8)

SEEDS, PLANTS AND TREES

Quality Trees and Seeds

For spring planting; healthy plants grafted at extra prices and trees; at reductions in fruit trees and small fruits; much lower than our 1925 prices; buy direct at wholesale prices; profit-sharing premiums with sizeable orders; send today for free illustrated catalogue and price lists containing valuable information. WICHITA NURSERIES AND SEED HOUSE, Box D, Wichita, Kan. (36 years old). (c8)

MACHINERY
For Sale

MOTORS—For sale or rented; all sizes; new and used; wiring, repairing and installing. Acme Electric Co., 221 Market. (c80)

MUSICAL

Musical Instruction

STUDY JAZZ—Your favorite instrument; 20 complete lessons. Christensen, N. 7th. (c83)

Pianos and Organs For Sale

STEGER GRAND — 5 feet 4 beautiful mahogany case; bench to match; sold new for $1000; balance remaining unpaid and will sell for $315; terms $3 down, $3 weekly to reliable party. Lehman Piano Co., 1101 Olive st. (c14)

STEINWAY style A small parlor grand, in a perfectly matched figured mahogany case; a beautiful piano of excellent tone and action; only $1095; terms $1 weekly. KIESELHORST PIANO CO., Established 1879. 1007 Olive st. (c56)

PIANO—Upright, for rent for $1 a month. Wurlitzer, 1006 Olive st. (c65)

PIANO—Grand, Gerhard; mahogany case; just like new. $395; easy terms. KIESELHORST PIANO CO., Established 1879. 1007 Olive st. (c56)

PIANO—Everett upright; plain mahogany case; a beautiful piano of excellent tone and action; only $105; terms $1 weekly. KIESELHORST PIANO CO., Established 1879. 1007 Olive st. (c56)

PIANO AND BENCH—Beautiful Gabler, late style, mahogany case, $80; must dispose of at once; call today or tomorrow; terms only $1 per week; open until 9 p. m. Lehman Piano Co., 1101 Olive. (c14)

PLAYER-PIANO — A customer of ours wants to sell her player-piano for the balance due on account; no interest. MAUSERT & CO., 12th and Olive.

PLAYER-PIANO—Krakauer, 88-note, mahogany case; in excellent condition; including five rolls; free bench and free delivery, $195. KIESELHORST PIANO CO., Established 1879. 1007 Olive st. (c56)

PLAYER-PIANO — A customer of ours wants to sell her player-piano for the balance due on account; no interest. MAUSERT & CO., 12th and Olive.

PHONOGRAPH—Columbia, with 24 selections; $14.50.

MAUSERT & CO., 12th and Olive.

TALKING MACHINES—Brunswick victrola; cost $275, will sell for $75, with 40 records. Phone DElmar 0535J.

VICTROLA—Almost new; coal range; cheap. 4557 Delmar. FOrest 2184. (5)

Talking Machines For Sale

BRUNSWICK—Phonograph, slightly used; with 24 selections; will sell cheap. MAUSERT & CO., 12th and Olive.

BRUNSWICK PHONOGRAPH—Mahogany case with 10 selections, $35; cannot be told from new; must sell at once; terms $1 per week; call today or open until 9 p. m. Lehman Piano Co., 1101 Olive st. (c14)

PHONOGRAPH—Columbia, with 24 selections; $14.50.

MAUSERT & CO., 12th and Olive.

TALKING MACHINES—Brunswick victrola; cost $275, will sell for $75, with 40 records. Phone DElmar 0535J. (6)

VICTROLA—Almost new; coal range; cheap. 4557 Delmar. FOrest 2184. (5)

Upright Phonograph
$29.75—WALNUT FINISH.
UNION'S EXCHANGE STORE, SEVENTH AND MARKET STS.

ROOMS and BOARD

ROOMS WITH BOARD—CITY

COUPLE want child to board; reasonable. FOrest 8652M. (c80)

IF YOU want babies to have mothers' care, call DElmar 6069W.

North

ST. LOUIS, 5420A—Room and board for 2 working men. (c)

Northwest

GREER, 5573—Room and board for small children; mother's care. FOrest 4281W.

South

ACCOMAC, 2833A—Front room for two or three; board desired. (c)

FOLSOM, 4200—Board $5 a week or 25c each meal. (16)

ROOM AND BOARD—Lady employed; private family. Box C381, Post-Dis. (c)

ROOM AND BOARD—For couple employed; private. GRand 3196. (c)

ROOM AND BOARD—2 rooms, South Side, reasonable; gentlemen only. LAclede 0876; board optional. (c)

RUSSELL, 3658A—2 young men; good board, steam heat; twin beds. (c5)

West

BOARD AND ROOM—Good board, large comfortable rooms; beautiful home; family couple or gentlemen; conveniently located; $6.50 and up. Lindell 3037W. (c)

CABANNE, 5102—Large front room, board for 2; homelike surroundings. (c2)

DELMAR BL., 5040—Front room, board; home cooking; couples, $8; single, $10. (c)

DELMAR, 3844—Board, room; meals family style; running water in rooms; $6. (c)

ROOMS WITH BOARD—West

ENRIGHT, 5745—Choice room; ideal location; home cooking. (c65)

LINDELL, 3942—South room modern conveniences; good meals; single or double. (c)

MAPLE, 5443—Room and board; references. FOrest 3505W. (c6)

MARYLAND, 4346—Nearly furnished single and double; meals. (c6)

PERSHING, 55xx—Front room and board; twin beds; connecting bath; 2 men or couple. Parkview 2451M. (c4)

PERSHING, 55xx—Lovely room, sleeping porch; board, 2 or 3 gentlemen; ideal for summer; 2 baths. CAbany 5697M. (c)

RAYMOND, 5218—Second floor front room; board; 2 refined home. (c)

RAYMOND, 5063—Large front room, facing south; board optional; prefer couple employed; private home. FOrest 6081. (c89)

ROOM AND BOARD—Gentleman; delightful room, running water, home cooking. DElmar 0884.

ROOM AND BOARD—Employed lady in private family, in attractively furnished, new home; reasonable. Call after 6 p. m. today. (c80)

WASHINGTON, 4113—Room with excellent board; all convenience; reasonable. (5)

WASHINGTON, 4933—Beautifully furnished rooms and board for 2; very reasonable; home comforts. FOrest 1322J. (c)

WESTMINSTER PL., 4535—Board; twin beds; gentlemen or couple employed. (c9)

WESTMINSTER, 4487—Large second-floor room; sleeping porch; single beds, excellent meals; hotel service. Delmar 2079.

IF YOU want babies to have mothers' care, call DElmar 6069W.

ROOMS FOR RENT—CITY

ROOM—South, front; twin beds; gentlemen; private home. FOrest 1357.

ROOM—Large, well-furnished, adjoining bath; beautiful apartment; business person; private family; board optional. Parkview 4084W. (c)

Central

ALCAZAR HOTEL, 3127 Locust — Clean; $1 day; weekly rates; tub, shower baths; garage. (c8)

BELL, 3032-3038—Nicely furnished rooms for light housekeeping; bath, steam heat; $4 and $5 per week; all conveniences. (c)

GRAND, 1221 N.—Front housekeeping rooms; continuous hot water; convenient. (c)

OLIVE, 3658—Clean room, housekeeping; car stops at door.

WASHINGTON, 3220—1 light housekeeping; every convenience. (c4)

North

LUCKY, 4116—3 furnished rooms; bath; $38 week. (c)

NORTH MARKET, 2011—Connecting; tile bath, hot-water heat, electric, gas. (c)

PALM, 3609A—Neatly furnished sleeping room with kitchen privilege. (c)

Northwest

SUCLID, 4202 N.—Furnished room and garage; gentleman preferred. (c7)

South

ARSENAL, 3904—Furnished room; private home; 1 or 2 employed. LaClede 1393. (c)

BATES, 312—2 light housekeeping, Riverside 1217R.

BOTANICAL, 3965A—Cozy hall room, for gentleman; laundry, mending. (c)

BOTANICAL, 4268 — Nicely furnished room for 1 or 2; board optional. (c)

BOTANICAL, 3969A—Neatly furnished sleeping room; modern; reasonable. GRand 9097W. (c4)

CAROLINE, 3555A—2 connecting housekeeping rooms; couple. GRand 4160W.

CLEVELAND, 3816—Room; private family. (c)

CLEVELAND, 3824—Near Grand; south room, all conveniences; also garage. (c89)

CLEVELAND, 4067—Neatly furnished front room; twin beds for 2 gentlemen; private family; references. (7)

DE TONTY, 4249A — Furnished room; private family; board optional; near Market car; use of 'phone; references. (c)

EADS, 2916—Furnished room, light housekeeping; all conveniences.

GRAND, 3320A S.—1 large front room; newly furnished; gas range; also unfurnished third floor. (c65)

GRAND, 2616 S.—Room for one or two gentlemen; private family; continuous hot water. (c)

GRAVOIS, 2011—Neatly furnished room. Victor 3515. (c2)

INDIANA, 3012—2 rooms, kitchen and tile bath; private family; gas, electric and hot water; adults; $40. Inquire second floor, rear; adults only. (c)

LAFAYETTE, 2819 — Well-furnished housekeeping rooms; all conveniences; phone; adults only. (c)

LAFAYETTE, 2819 — Well-furnished housekeeping rooms; all conveniences; phone adults only. (c)

LAFAYETTE, 3137—2 newly furnished suites for housekeeping; southern exposure; adults.

LOUISIANA, 1940 — Large housekeeping room; $3 a week. GRand 5325R. (c)

McDONALD, 3633—Front room and kitchen. LaClede 0812. (c6)

MINNESOTA, 2317—2 light housekeeping rooms; modern; convenience; reasonable. (7)

MISSISSIPPI, 1600 — Nice connecting housekeeping rooms, first floor; all conveniences.

MISSOURI, 1513—Nice room for housekeeping; reasonable; second floor.

MISSOURI, 1405—Light housekeeping and sleeping rooms. (c89)

NEBRASKA, 2117—Furnished, cozy light housekeeping room, sink, instantaneous hot water heater; adults. (c)

PENNSYLVANIA, 1511—Light housekeeping rooms; all conveniences. (c)

ROOMS FOR RENT—South

ROOM—Refined home in apartment, 1 or 2 ladies employed; every convenience. GRand 4348M.

ROOMS—2 light housekeeping, furnished, with private bath; near Bellefontaine car sheds, South Side. Box G-101, P.-D. (c5)

RUSSELL, 2804—Front room; light housekeeping; all conveniences. (6)

RUSSELL, 3844—1 and 2 furnished for light housekeeping; all conveniences. (c4)

SHENANDOAH, 4311—Large front room; kitchen privileges; southern exposure.

ST. VINCENT, 3136—2 housekeeping rooms; first floor. GRand 1290R. (c65)

West

CATES, 5189A—Furnished front room and kitchen. FOrest 5136J.

CATES, 5196—Large furnished room; kitchen privileges; also small bedroom; rent reasonable. FOrest 9207R. (c80)

CATES, 5896—Large room, beautifully furnished; part of west apartment; all conveniences; adults. CAbany 5805J. (c7)

CLEMENS, 5661—Front room, private family. CAbany 3725M. (c80)

DELMAR, 6668—Room; suitable for 1 or 2 people. CAbany 1414. (c7)

DELMAR, 4920A—Bedroom and completely furnished kitchen; small family. (c)

DELMAR, 5139—Sleeping; suitable 1 or 2; small room, $3 week.

DELMAR, 4013—2 rooms, housekeeping; all conveniences.

DELMAR, 4169A—Single sleeping room, $3.50.

DELMAR, 5018—Beautiful room; twin beds, steam heat; kitchen privileges if desired. FOrest 5450J. (c)

DELMAR, 4033—Nearly furnished front connecting rooms; all conveniences; clean.

DELMAR, 4270—3 rooms, 2 beds, heat, $2.50, $3 floor; sleeping rooms, $2.50, 34 floor. (c69)

DELMAR, 3970—Single or double sleeping rooms for adults employed; reasonable. (c)

DELMAR, 4320—Furnished rooms for light housekeeping, with kitchenette, hot and cold water. DElmar 0192.

DELMAR, 5559—Nicely furnished room, large closet; modern; second floor east. (c80)

DELMAR, 4264—Nicely furnished light housekeeping rooms; $5.50, $6 and $7. (c7)

EASTON, 4358—2 housekeeping, $7.50; $8.50; gas range; heat furnished. (89)

ENRIGHT, 5827—2 front housekeeping rooms; everything furnished; $10. (c7)

ENRIGHT, 5011—Southern exposure; for 1 or 2. garage. FOrest 5234J.

ENRIGHT, 5245—Nearly furnished light housekeeping rooms; all conveniences. People employed. (c)

ENRIGHT, 5083—2 connecting front rooms for housekeeping; phone; reasonable. (c)

ENRIGHT, 5083—2 housekeeping; private bath; splendid location; clean; Protestant. (5)

ENRIGHT, 5181—Sleeping room, adjoining bath; continuous hot water; garage. (c6)

ETZEL, 5865—1 front room for gentlemen; southern exposure. CAbany 3884M.

EVANS, 4468—Furnished front room; adults. DElmar 3888W. (c65)

EVANS, 4470—EVANS AV.
Two completely furnished half basement rooms; gas, electric free; private; children welcome; $8 week. (c89)

GOODFELLOW, 1220—Sleeping room. CAbany 2986. (80)

HORTON PL., 5931—2 housekeeping rooms; private family. (c6)

KINGSHIGHWAY, 819 N.—Clean, newly decorated housekeeping rooms. (c4)

LACLEDE, 4916—Living room and kitchenette, completely furnished for housekeeping; suitable for couple; $10 week. (c46)

LINDELL, 4334A—Desirable front room, gentleman preferred; private home. (c78)

McPHERSON, 4928—South room; twin beds; also single. (c)

McPHERSON, 4020—Rooms, furnished; bright and airy; gentlemen.

McPHERSON, 4716—Very attractive room; private apartment, second floor west. (c)

McPHERSON, 4512—Desirable front room; private family; reasonable. DElmar 1873.

MARYLAND, 4388 — Large and small room; all conveniences. DElmar 2429J.

MARYLAND, 4205—Room and kitchen; furnished water in room, newly decorated; warm, clean, reasonable. (c)

MARYLAND, 4309—2d floor east, furnished front room, apartment; reasonable.

OLIVE, 4215 (first floor)—Neatly furnished housekeeping rooms. (c81)

PAGE, 4515—Large front housekeeping room; all conveniences; reasonable. (c)

PAGE, 4515—Nicely furnished room; private family; phone.

PAGE, 3961—Neatly furnished; private family.

ROOM—Front; 5200 west; private home. FOrest 1548J. (c7)

ROMA—Nearly furnished sleeping; convenient to car line. DElmar 1859W. (c6)

ROOM—In apartment; conveniences; for 2 ladies. CAbany 5463R. (c)

ROOM—Lovely, 11th west, 2 cars; reasonable; apartment privileges. Bell 8274J. (c)

ROOM—Housekeeping, second floor front; steam heat; near Grand; adults; 1 week rent. 3844 Delmar. (c)

ROOMS—Lady wishes to share her attractive apartment with lady; references. DElmar 0192. (c)

ROOMS—University and Union lines; $6 for one, $8 two; light breakfast in room permitted. FOrest 4362R.

ROOMS—Large, sunny apartment, 5600 west; 1 or 2 gentlemen; twin beds; no other; rooms; $30 month. FOrest 6067. (c89)

SARAH, 217 N.—Large room, with kitchenette; also sleeping room. (c89)

VERNON, 5263—Rooms; all conveniences.

VERNON, 5734—Furnished front room; conveniences. $25. (c)

VERNON, 5142—Room for 1 or 2; all conveniences; with use of living room. FOrest 3944J. (c89)

WASHINGTON, 4721A—2 front housekeeping rooms; southern exposure. (c)

WASHINGTON, 4958—South front; twin beds; gentlemen also single room. (c)

WASHINGTON, 4373—Large housekeeping room; conveniences; reasonable.

WASHINGTON, 4370—Room and kitchenette; southern exposure. (c89)

WASHINGTON, 4955—South front; twin beds; gentlemen. Also single room. (c4)

WASHINGTON, 4368—Fine third floor housekeeping; conveniences; reasonable. (5)

WASHINGTON, 4113—3 beautiful rooms for housekeeping; running water; reasonable. (5)

WASHINGTON, 4330—2-room housekeeping apartment; sink, range; modern conveniences. (7)

WASHINGTON, 4156—Pleasant housekeeping room, second floor back; also sleeping room, third floor front. (4)

WASHINGTON, 5151 — Beautifully furnished private home; ladies employed; breakfast optional. (c8)

WESTMINSTER, 4060—Unfurnished room with kitchenette.

WESTMINSTER, 4214 — Housekeeping apartment; employed couple. $6.50. (c)

WESTMINSTER, 4253—Lovely southern exposed front rooms; continuous hot water; twin beds; also small room.

WESTMINSTER, 3738 — Clean, sleeping room; gentlemen; reasonable; conveniences.

WEST PINE, 3847—Large housekeeping room; kitchenette; running water; adults.

WEST PINE, 4211—Large, light, second floor room; 2 men.

WEST PINE, 3934—Large housekeeping rooms; every convenience; reasonable. (c65)

WEST PINE, 3848—Nicely furnished room and kitchenette; hot and cold water with in-a-door bed; southern exposure; very reasonable. (c65)

ROOMS FOR RENT—COLORED

ROOMS—Nearly furnished; all conveniences. DElmar 1718W. (c)

WASHINGTON, 2951—2 connecting unfurnished rooms; 1 large furnished room. (c)

HOTELS

ALCAZAR HOTEL, 3127 Locust—Clean; $1 day; weekly rates; tub, shower baths, garage. (c8)

BLUE GRASS HOTEL; special winter rates, $7 up weekly; all conveniences. (c6)

CABANNE HOTEL, 5345 Cabanne—Home-like atmosphere; daily and weekly rates; European or American. Box C-65, Post-Dispatch.

IDEAL HOTEL, 2NS Locust—Running water, baths, $1 a day, $4 week up. (c8)

MARION HOTEL, 4489 Washington—Desirable rooms; European plan; reasonable rates. (c)

REGENT HOTEL—14th and Chestnut; modern, clean rooms, $1 day up; week by $5 up. (c80)

THE HERMITAGE

4438 Washington; bachelors' home of comfort; reasonable rates. American or European. DElmar 4642. (c3)

WINDERMERE HOTEL

Where comfort reigns without extravagance; catering to permanent and transient guests; rooms with and without baths; pleasant surroundings; moderate rates. 5801 Delmar bl. (c80)

HOTEL PALMER

Newly opened; Jefferson and Washington; rooms with private bath, $10 weekly without bath, $8 and $7. (c8)

LINDELL PLAZA HOTEL

4300 Lindell; single or en suite; private baths; splendid location; attractive rates. (c8)

RESORTS
For Rent

CLUBSITE—River front, at railroad station; 11 minutes from Broadway, on good road; stream, spring water, etc. Stodelin, 823 N. 4th st. CEntral 0421. (c80)

WEQUETONSING, MICH.—FOR THE SEASON, LARGE COTTAGE ON LAKE FRONT, FULLY EQUIPPED FOR HOUSEKEEPING. CALL FOREST 4702. (c6)

For Sale

HOME—Fine, modern, for sale; square 23 acres; main road; overlook Grand Traverse Bay; fine location and view; popular resort section. Inquire E. A. Fw, Northport, Mich. (c)

HOUSES, FLATS, ETC.

AGENTS' RENT LISTS

FLATS FOR RENT
4424A Aco, 3 rooms, bath, electric $25
1313 S 8th, 3 rooms, electric 25
2219A Armstrong, 4 rooms, electric 30
FOR COLORED
1721A S. 2d, 2 rooms, gas 15
KOTSREAN REALTY CO., 721 Chestnut.

RENT LIST
Franciscus Realty Co.
804 Chestnut.
BUILDINGS.
1101 N. Levee, 36,000 square feet, six-story building $200 00
8th and Chouteau, 1-story brick building, 4399 square feet, just built 250 00
819 N. 2d, 3-story brick building; will rent all or part ..... ——
APARTMENTS FOR RENT.
6519 San Bonita, second floor east, 3 rooms and bath 35 00
6535 San Bonita, third floor west, 6 rooms and bath 90 00
3428 Geraldine, second floor north, 4-room efficiency 65 00
5208 Palm, first floor east, 3-room efficiency 60 00
FLAT.
4632 Shenandoah, first floor, five rooms and bath 50 00

ONLY UNDESIRABLE AND TOO HIGH PRICED PROPERTY should be tenantless. Advertise in these columns.

One of Kirkwood's Best Homes
$13,500

In a splendid section, hollow tile stucco, on beautiful grounds deeply shaded and landscaped, garden, garages and walks.

Downstairs—Cement front veranda, large living room, fireplace, built-in bookcases, glazed colonnades connecting beautiful dining room and conservatory and sun room, breakfast room near veranda, connecting kitchen, well lighted and ventilated, bedroom connected by short hall and tile bath.

Upstairs—2 large bed chambers, maid's room, large store rooms and closets.

Basement—Heavy concrete columns, steel beams, hot-water heat with gas water heater, separate Summer connection.

A Complete Modern Home, $9000
STUCCO ON TILE, 6 ROOMS

Downstairs—Heavy cast front veranda, large living room, dining room connected with equipped kitchen, hardwood floors. Upstairs—3 bedrooms, tile bath, closets, hardwood floors. Basement—Hot-water heat; garage; chicken houses and shade; on car line.

Six Rooms, ½ Acre, Bath, $5800

Close to car, bus lines and railroad transportation; convenient to school; shade; east front; good terms.

KIRKWOOD TRUST COMPANY.
Phone: Kirkwood 210. Evenings and Sundays 274 or 504.

FLATS FOR RENT—North

SALISBURY, 1014—3 rooms, electric, gas, water; reasonable. Lindell 8892.

TAYLOR, 2918 N.—4 rooms, modern; $42.50. G. G. Hammel, 3630 S. Broadway. Victor 0146 (c7)

TWENTY-THIRD, 3610A N. — 4 rooms and bath; $30. J. I. EPSTEIN & SON, 617 Chestnut.

NEW FLATS

Peck and Penrose: 3 rooms and sleeping porch and bath, furnace, electric, etc.; rent $42.50. WM. J. ABBOTT R. CO., 806 Chestnut. (c6)

Northwest

HARNEY, 5211—New 4 large rooms, kitchenette, hardwood floors, tile bath. (c89)

LABADIE, 4844—4 rooms, bath, tonet, furnace. O. J. McCAWLEY R. CO., 615 Chestnut st., Main 2814. (c89*)

LABADIE, 5000—New 5-room apartment; hardwood floors, sleeping porch; rent $50. Call Mr. Hall, 5000 Labadie. (c6)

NEW—5 ROOMS—$55
Dressing closet, 2 Murphy beds; gas stove; newly decorated; 5636 Vista; key at 5634 Vista. (c6)

5520 PERSHING—3 ROOMS
Dressing closet, 2 Murphy beds; gas stove; newly decorated; possession April 15. F. J. CORNWELL R. E. CO., 111 N. 7th.

5510 PERSHING—4 ROOMS
Dressing closet, 2 Murphy beds; gas stove and kitchen; will be redecorated throughout; immediate possession. F. J. CORNWELL R. E. CO., 111 N. 7th.

A REAL HOME
5841-43 Cabanne; new 5-room apartment; very desirable; first floor; gas stove; tile bath; showers, stores, iceboxes, decorations to suit tenant will make attractive proposition to desirable tenant with reference. GODWIN REALTY CO., 5243 Delmar.

1292 HAMILTON, COR. PAGE
5-room apartment; gas stove; rent $35. second floor; newly decorated to suit tenant. F. J. CORNWELL R. E. CO., 111 N. 7th.

FOUR ROOMS, $65-$75
INCLUDING REFRIGERATION
Murphy beds, icebox, gas stoves, kitchen cabinets; decorations to suit; sleeping rooms; wonderful exposures; see at once. 5854 PLYMOUTH.
FROEBEL-THOMPSON, DElmar 5879-196.

Choice Efficiency Apts.
Large, beautiful living room; Murphy beds, dressing closet; kitchen and bath; everything furnished; choice location; rent $47.50. 4170 De Baliviere.

IDEAL APARTMENTS
4432 Washington, Katherin apartments; 3-room efficiency; heat, light, gas, electric; for service, etc., included in rent of $67.50. GARFIELD 4172. REALTY CO., 806 Chestnut st.

Washington Apartments
4271 WASHINGTON, COR. PENDLETON
Living room, kitchenette, bedroom, dressing closet, Murphy bed; completed floors, gas furnished. See janitor or call GArfield 7419.

KENSINGTON COURT APARTMENT
4043 Buckingham Court
Two apartments available in this beautiful building, consisting of 4 large rooms, Murphy bed, gas stove and icebox; furnished. Rent $85.00.
Two apartments of 3 rooms, dressing closet, Murphy bed. Rent $70.00. Apartments will be put in first-class condition for desirable tenants. Representative on premises from 2 to 3 p. m.
This location is very desirable, situated between West Pine blvd. and Lindell av., half block from Forest Park.
F. J. CORNWELL R. E. CO., 111 N. 7th St.

The Ellington
6-Story Fireproof
At Kingshighway, on Laclede, just a few steps from Forest Park.
The new ultramodern unit of the well known A B C D Apartments.
No need to leave the city this summer if you make the Ellington your home. Unequaled exposures.
Rentals most reasonable in city, considering environment and accommodations.
Open for inspection during day and evenings.
FROBEL-THOMPSON R. E. CO.,
PHONE DELMAR 5872.

APARTMENTS FOR RENT—FURNISHED

WELL sublet 5-room efficiency apartment furnished or unfurnished; 4127 Kossuth; available. Box M-378, Post-Dispatch. (c6)

North

BADEN, 735—Furnished 3-room efficiency; $40. Apply 8116 N. Broadway. (c46)

West

APARTMENTS — Furnished, private, $35 to $48 month. Office 1901 McCausland.

CATES, 5904—Nicely furnished 2-room apartment; private bath; hot-water heat; continuous hot water; garage optional. (c6)

DELMAR, 5309—Third floor west; 3-room furnished apartment; light, gas, telephone. FArkview 0387. (c6)

HAMILTON, 820 (southeast corner Olive and Hamilton)—Sublet for 6 months; 3 rooms, open porch. CAbany 8805W. (c6)

KINGSBURY, 6022—Desirable 3-room apartment; $25 semi; 3-room, $33.

LEWIS PL., 4563 — Large, newly furnished apartment; all conveniences; $75.

McPHERSON, 44xx—4 cozy rooms; ivory bedrooms, kitchenette, sink, light, gas, phone, semibath; tapestry living room, fireplace, table, floor lamp; $50 week. DElmar 4531W.

OLIVE, 3715 — 3-room furnished apartments; $12; steam heat; take children.

PERSHING, 5370 (Branscome Hotel)—2 sun room apartment; 3 rooms, bath, kitchenette; $75 per month. Call Mr. Street 9090.

PERSHING, 5544—Bargain, $75; beautiful, fully furnished 4-room efficiency apartment; tile, silver, linens, ice. CAbany 6[illegible]

WASHINGTON, 6601—Sublet, 5-room efficiency, furnished; 2 couples, $110.

WASHINGTON, 6625 — Lovely front rooms; completely furnished, $50. (c6)

WATERMAN, 6128—2-room efficiency apartment; gas, light, service; $28 semi.

WESTMINSTER, 4123—5-room efficiency, furnished for 4; $22 weekly.

WESTMINSTER, 5633—New furnished real 2-room apartment; $30 semi. (c6)

WEST PINE, 4954—Full efficiency, 1 block from bus and 2 trolley lines; 5 and 6 rooms available; everything furnished; electric stoves, phones, linens, refrigerators, etc., without limit; references available; references required. Call Mar 6139-6055-6079. (c6)

4-ROOM EFFICIENCY, $85

It's a $100 value.

5-ROOM EFFICIENCY $105

It's a $125 value in beautiful University City.

6600 West—555 Melville

Ten feet south of Delmar car line; silver, linen, everything furnished complete; tile bath, separate marble entrance; beautiful and up to date. (c7)

FLATS FOR RENT—Central

CARR, 904—4 rooms, third floor. J. I. EPSTEIN & SON, 617 Chestnut.

CASS, 1830A—3 rooms; $15. L. WILLIAMS. MAin 1485.

CASS, 2020—3 large rooms; $20. L. WILLIAMS. MAin 1485.

DAYTON, 3882—4 rooms, bathtub, electric; rent $32.50. O. J. McCAWLEY R. CO., MAin 3814. (c6)

NINTH, 1439 N.—3 rooms; electric, bath; gas. Rent $16, $19, $20. (c6)

NINTH, 1439 N.—3 rooms, electric; excellent condition; open; $20.

OLIVE, 2026—Two rooms, first floor, $15; 7 rooms, second and third floors, $35. MARTIN OLIAN, 712 Chestnut. GArfield 6177.

North

ELEVENTH, 2612A—3 rooms, attic, electric, water; $30.

BARNGROVE & SPECHT, 112 N. 7th st.

ELLIOT, 1519—Three rooms, electric service; newly decorated; $20.

WENZLICK, GARFIELD 1427. (c67)

FAIR, 4166—At Lee av.; beautiful 5 rooms; tile bath, modern; open 2 to 5. Reasonable; block to Fairground and school.

WOLF-POLLACK, 101 N. 8th. GArfield 3383. (c6)

GARFIELD, 3901A—5 rooms, bath; rent $32.50. J. I. EPSTEIN & SON, 617 Chestnut.

HEBERT, 2540—4 rooms, bath, electric. G. J. McCAWLEY R. CO., MAin 2814.

KENNERLY, 39xx—3 rooms, electric; good order, $24. Apply 3936C Kennerly.

KOSSUTH, 4285-89-95—New; 3 rooms, furnace heat, hardwood floors; $45. Colfax 6275. Colfax 1163W. (c6)

MADISON, 2831—3 modern rooms, $30. MAin 2814.

MAFFITT, 3850—3 rooms and bath; $35. (c6)

PALM, 3605—Four rooms, bath. Open 2 to 5. 712 Chestnut. GArfield 6177.

ROSALIE, 4416A—New, strictly modern 3-room flat; Murphy bed; $45; owner. 4416A Rosalie. (c6)

FLATS FOR RENT—West

EVANS, 4257W—3 light rooms, bath, electric; 70l water tank; $32.50.

FLAT—New 5-room efficiency; garage; $50. CABANY 1987.

FORREST PARK, 3903A—5 rooms, bath; electric. $37.50; open. (c6)

GOODFELLOW, 1390A—9 rooms, bath, sun porch, back yard; $50. (c7)

HORTON PL., 5914A—New, light rooms, hardwood floors, tile bath, furnace, porch; all conveniences; 3 rooms and sun parlor, BARNGROVE & SPECHT, 112 N. 7th. (c8)

KINGSHIGHWAY, 912A S.—5 rooms, sun parlor, BARNGROVE & SPECHT, 112 N. 7th. (c8)

LENOX, 6218A—5 rooms, bath, electric, gas, furnace; garage; vacant about April 1. $45; open. (c6)

PAGE, 3900A—6 corner rooms on one floor; bath, electric; $45. WOLF-POLLACK, 101 N. 8th. GArfield 3383.

RIDGE, 5043A—Low rent; 5 rooms; modern; very desirable.

SAN BONITA, 6440 (Hi-Pointe)—New 6 and 7 room, all modern; 3-car garage; 5 acres; Riverside 2406W.

TEMPLE, 1366—4 light rooms; bath, furnace, hardwood floors; $42.50.

UNION, 1457 N.—Modern 5-room efficiency; newly decorated. CAbany 3112. (c80)

VANDEVENTER, 1424A S.—5 rooms, bath, electric; good condition. Lindell 5[illegible]

WALTON, 1400A—6 beautiful rooms; new; 2 floors; very desirable. (c7)

WHITTIER, 1333A N.—4 rooms, bath; electric; $29.50.

WEST PINE, 4135—4 rooms, sun parlor; garage. DElmar 4191W. (c6)

FLATS FOR RENT—Furnished

Northwest

FATTON, 5352A—3 rooms and bath, completely furnished; $45. (c7)

South

ARMSTRONG, 1205A—Neatly furnished flat; 3 rooms, electric, bath. $9. (c6)

BOTANICAL, 3844—4 rooms, nicely furnished; couple; GArfield 5738. (c7)

COMPTON, 1030 S.—3 rooms and bath, electric, gas; garage.

DWELLINGS FOR RENT

North

FOURTEENTH, 1908 N.—Cottage, 4 rooms and electric; $12.50.

MAGAZINE, 3201—6 rooms, toilet, electric, decorated; vacant; open; $40. GArfield 1938.

NINETEENTH, 1432 N.—7 rooms, arranged for 2 families; very low rent. Room 1476, Arcade Bldg.

Northwest

COTE BRILLIANTE, 4884—9 rooms, modern; $75. Forest 1[illegible]

NORTH MARKET, 5150—6 rooms. J. I. EPSTEIN & SON, 617 Chestnut.

SPALDING, 4094—6 large, light, airy rooms, hardwood floors, hot-water heat, large porches; 2-car garage; near Kingshighway bus and car line; rent reasonable. (c7)

West

AUBERT, 1134—6 rooms, hot-water heat; good condition; rent $50.

BENGALOW—4-6 rooms; $60. CAbany 1982.

LINDELL, 3958—10 rooms; excellent rooming house location; will exchange. GOTTLIEB, 622 Chestnut. GArfield 1262.

VANDEVENTER PL., 87—17 rooms, 4 above; newly decorated; low rent. J. Williams, 1476 Arcade Bldg. MAin 1485.

FURN. HOUSES FOR RENT

FURNISHED HOUSE—11 rooms; leased; furniture, $800; terms. Box M-220, P.-D.

HOUSES WANTED

BUNGALOW Wtd—Modern; 4 or 5 room; 2 adults. Riverside 2406W.

HOUSE Wtd—Modern, 5, 6 or 7 rooms; south, on or near car line; adults. HUbbell 5390M.

RESIDENCE Wtd—9 rooms, in city or suburbs, near street car line by May 1. Box C-345, Post-Dispatch.

SUBURBAN PROP. FOR RENT

BELLEVIEW, 3510—Apartment flat, very fine. Hiland 2927W. (c)

BIG BEND RD., 26 W.—Big store; next to Kroger; $40 month. WEbster 2285J. (c6)

BOND (2538 (Jennings)—Bungalow; new 5-room, bel-R. Lindell 1994J. (c)

Schlueter Apts.

Beautifully decorated; 6-room efficiency; thoroughly modern; 3-car garage; janitor service; rent $75; 24th and State.

Suburban Property—Furnished

FURNISHED COTTAGE—Modern; 4 or 5 rooms; 1 block to 3 cars; adults; country. Cabany 8722.

GORE, 139 S.—Furnished 6-room house from transportation; immediate possession. WEbster 5509W. (c7)

HOUSES, FLATS, ETC. FOR RENT, FOR COLORED

BELLEGLADE, 2400A—3 rooms, bath and electric. Lindell 8892. (c80)

DUNBAR BLDG., Jefferson and Chestnut, southeast corner—offices for colored.

J. I. EPSTEIN & SON, 617 Chestnut.

JEFFERSON, 239 S.—5 rooms, toilet, bath.

LA SALLE, 3418A—3 rooms, gas, electric; $27.50.

MILLER, 222—3 rooms.

O. J. McCAWLEY R. CO., 615 Chestnut. MAin 2814.

MARKET, 3511A—Three rooms, gas and electric.

WENZLICK, GARFIELD 1427. (c67**)

MORGAN, 3127—8 rooms, bath; electric; $75. JOHN S. BLAKE & BRO., 815 Chestnut.

O'FALLON, 2011—3 rooms, modern; first floor; 1418 N. 21st st.; 5 rooms, 1415 N. 21st st. 3 rooms.

O. J. McCAWLEY R. CO., 615 Chestnut. MAin 2814.

PINE, 1320—12 rooms; good for rooming house.

J. I. EPSTEIN & SON, 617 Chestnut. (c)

TWENTY-SECOND, 920A N. — 5 rooms. J. I. EPSTEIN & SON, 617 Chestnut. (*)

HOUSES, FLATS, ETC. FOR RENT, FOR COLORED

West

BELT, 5511A—4 extra large, lovely rooms, strictly modern; large yard; only $42.50.

BELT, 1473—3 rooms, bath, electric.

BELLE—Third floor; 5 rooms, hot-water heating plant.

J. I. EPSTEIN & SON, 617 Chestnut.

DELMAR, 5815A—4 rooms, bath, electric; good condition. Lindell 8892.

EASTON, 5511—5 rooms, bath, electric; well decorate; $30.

EVERLEIGH, 4625—First floor, 4 rooms; $25.

EVERLEIGH, 5562—8 rooms, good condition; reasonable. GODWIN REALTY CO., 5243 Delmar.

EUCLID TERRACE, 4004—First floor, 4 rooms; fireproof building; arranged nicely; reasonable.

FINNEY REALTY CO., 504 Wainwright Bldg.

FINNEY, 4338A—Five rooms, bath and garage; $45.

MARTIN OLIAN, 712 Chestnut. GArfield 6177.

MISSISSIPPI, 1740 — 3 rooms, bath, electric; $25. (c6)

REDDIN REALTY CO., Title Guaranty Bldg.

MISSISSIPPI, 2011—3 rooms and tile bath, hardwood floors; rent $38.50. VALLEY TRUST CO., Real Estate Department.

PENNSYLVANIA, 3310A—5 rooms, bath; reasonable. Inquire upstairs. (c100)

RUSSELL, 4133—3 rooms, bath, electric, steam heat. CAbany 1349W. (c6)

RUSSELL, 2103—5 rooms and bath; $55. $ rooms, bath; $65.

SARAH, 1856—Nice, 6 rooms, bath; electric; $45; large. (c6)

SALENA, 2407A—3 large, bright rooms, gas, electric, laundry; attic; adults. (c5)

SALENA, 2407A—3 large, bright rooms, gas, electric, laundry; attic; adults. (c5)

SHENANDOAH, 2928A—7 rooms, two floors; very light; modern.

SWAN, 4215—5 rooms, Murphy bed; furnace; $38. Garfield 5783.

THIRTY-NINTH, 1854 S.—4 rooms, sun parlor; rent $30. Call Grand 2034W. (c7)

THIRTEENTH, 1384 S.—5 rooms; very nice rooms; lots of light; only $22.50.

TAYLOR, 3914—5 rooms, electric, bath; $42.50. G. G. Hammel, 3630 S. Broadway. Victor 0146 (c6)

WILMINGTON, 3650—4 rooms, modern; new; in Grand District; $30. (c6)

WYOMING, 3536A—5 rooms; $50; modern; garage if wanted. $5.

WYOMING, 3510 — 4 rooms, hardwood floors, steam heat, inlaid linoleum, tile bath.

WESTERN FLATS, 1805, 1807, 1809, 1811, 1813—Five tile baths, electric shades, etc.; 3 and 4 fine, large rooms; 12 flats to select from; rent includes garage. OTTO H. FALKENHEINER, 222 Chestnut. (c5)

1015 South 12th Boulevard
3 rooms, electric, gas, water. See Miss Bunn. (c)

Southwest

BAGNELL, 5037A—3 rooms, hall room, bath, hot-water heat; garage if desired; $35 and $45, with garage; one child or adults. W. L. RONALD, 721 Chestnut. GArfield 4917. (c6)

COMPTON, 3617 S.—4 rooms, tile bath, hardwood floors, furnace. Victor 4326J. (c80)

DODIER, 2319—4 large rooms, newly decorated; $24; garage optional.

ELEVENTH, 1805 S.—3 rooms, gas, electric; adults.

ELEVENTH, 1805 S.—3 rooms, gas, electric; adults. (c7)

FLAD, 4536—New 3-room; tile bath; hardwood floors.

FLAT—7 rooms, modern, $65. Call Grand 7426M. (c7)

FLAT—3-5 rooms, steam heat; $60. Main 2814.

GRAND, 4730 S.—4 rooms, second floor; garage; rent $52.50. (c89)

GRAND, 4718 S.—5 rooms, sleeping porch, garage, Murphy bed, $55; open. (c49x)

GRAVOIS, 6231—5 rooms and bath; tub; redecorated. (c6)

HENRIETTA, 3239—4 rooms, sleeping porch; modern, $50; inspect. Gland 6249W.

LOUGHBOROUGH, 5226—5 rooms, efficiency; hardwood floors; water heat.

LOUISIANA, 4764—4 rooms, bath, electric, furnace, hardwood floors through. (c6)

LYNCH, 3906—Four rooms, $20; open.

MARTIN OLIAN, 712 Chestnut, Garfield 6177.

MICHIGAN, 3534A—3 rooms, bath, furnace; attractive. (c6)

MICHIGAN, 4414—Four-room flat; rent very reasonable.

MARTIN OLIAN, 712 Chestnut, Garfield 6177.

MISSISSIPPI, 1740 — 3 rooms, bath, electric; $25. (c6)

REDDIN REALTY CO., Title Guaranty Bldg.

MISSISSIPPI, 2011—3 rooms and tile bath, hardwood floors; rent $38.50. VALLEY TRUST CO., Real Estate Department.

PENNSYLVANIA, 3310A—5 rooms, bath; reasonable. Inquire upstairs. (c100)

RUSSELL, 4133—3 rooms, bath, electric, steam heat. CAbany 1349W. (c6)

RUSSELL, 2103—5 rooms and bath; $55. $ rooms, bath; $65.

SARAH, 1856—Nice, 6 rooms, bath; electric; $45; large. (c6)

SALENA, 2407A—3 large, bright rooms, gas, electric, laundry; attic; adults. (c5)

SALENA, 2407A—3 large, bright rooms, gas, electric, laundry; attic; adults. (c5)

SHENANDOAH, 2928A—7 rooms, two floors; very light; modern.

SWAN, 4215—5 rooms, Murphy bed; furnace; $38. Garfield 5783.

THIRTY-NINTH, 1854 S.—4 rooms, sun parlor; rent $30. Call Grand 2034W. (c7)

THIRTEENTH, 1384 S.—5 rooms; very nice rooms; lots of light; only $22.50.

TAYLOR, 3914—5 rooms, electric, bath; $42.50. G. G. Hammel, 3630 S. Broadway. Victor 0146 (c6)

WILMINGTON, 3650—4 rooms, modern; new; in Grand District; $30. (c6)

WYOMING, 3536A—5 rooms; $50; modern; garage if wanted. $5.

WYOMING, 3510 — 4 rooms, hardwood floors, steam heat, inlaid linoleum, tile bath.

WESTERN FLATS, 1805, 1807, 1809, 1811, 1813—Five tile baths, electric shades, etc.; 3 and 4 fine, large rooms; 12 flats to select from; rent includes garage. OTTO H. FALKENHEINER, 222 Chestnut. (c5)

1015 South 12th Boulevard
3 rooms, electric, gas, water. See Miss Bunn. (c)

Southwest

BAGNELL, 5037A—3 rooms, hall room, bath, hot-water heat; garage if desired; $35 and $45, with garage; one child or adults. W. L. RONALD, 721 Chestnut. GArfield 4917. (c6)

COMPTON, 3617 S.—4 rooms, tile bath, hardwood floors, furnace. Victor 4326J. (c80)

DODIER, 2319—4 large rooms, newly decorated; $24; garage optional.

ELEVENTH, 1805 S.—3 rooms, gas, electric; adults.

ELEVENTH, 1805 S.—3 rooms, gas, electric; adults. (c7)

FLAD, 4536—New 3-room; tile bath; hardwood floors.

FLAT—7 rooms, modern, $65. Call Grand 7426M. (c7)

FLAT—3-5 rooms, steam heat; $60. Main 2814.

GRAND, 4730 S.—4 rooms, second floor; garage; rent $52.50. (c89)

GRAND, 4718 S.—5 rooms, sleeping porch, garage, Murphy bed, $55; open. (c49x)

GRAVOIS, 6231—5 rooms and bath; tub; redecorated. (c6)

HENRIETTA, 3239—4 rooms, sleeping porch; modern, $50; inspect. Gland 6249W.

LOUGHBOROUGH, 5226—5 rooms, efficiency; hardwood floors; water heat.

LOUISIANA, 4764—4 rooms, bath, electric, furnace, hardwood floors through. (c6)

LYNCH, 3906—Four rooms, $20; open.

MARTIN OLIAN, 712 Chestnut, Garfield 6177.

MICHIGAN, 3534A—3 rooms, bath, furnace; attractive. (c6)

MICHIGAN, 4414—Four-room flat; rent very reasonable.

MARTIN OLIAN, 712 Chestnut, Garfield 6177.

MISSISSIPPI, 1740 — 3 rooms, bath, electric; $25. (c6)

REDDIN REALTY CO., Title Guaranty Bldg.

MISSISSIPPI, 2011—3 rooms and tile bath, hardwood floors; rent $38.50. VALLEY TRUST CO., Real Estate Department.

Northwest

HARNEY, 5211—New 4 large rooms, kitchenette, hardwood floors, tile bath. (c89)

LABADIE, 4844—4 rooms, bath, tonet, furnace. O. J. McCAWLEY R. CO., 615 Chestnut st., Main 2814. (c89*)

LABADIE, 5000—New 5-room apartment; hardwood floors, sleeping porch; rent $50. Call Mr. Hall, 5000 Labadie. (c6)

South

ALASKA, 5037—4 rooms, bath, electric, furnace, hardwood floors; $45. (c6)

BATES, 4022—6 rooms, bath and garage, heat furnished.

BOTANICAL, 4252A—6 rooms, bath and furnace; open; rent $50. O. J. McCAWLEY R. CO., 615 Chestnut. MAin 2814. (c6)

BROADWAY, 1428 S.—3 nice rooms, gas, electric, water; $19.

BROADWAY, 2007 N.—4 rooms, water, gas, electric; newly papered; $22.50.

CALIFORNIA, 4102—4 rooms, Murphy bed; new bed. BUECHTING, Riverside 4917.

COMPTON, 3617 S.—4 rooms, tile bath, hardwood floors, furnace. Victor 4326J. (c80)

DODIER, 2319—4 large rooms, newly decorated; $24; garage optional.

ELEVENTH, 1805 S.—3 rooms, gas, electric; adults.

ELEVENTH, 1805 S.—3 rooms, gas, electric; adults. (c7)

FLAD, 4536—New 3-room; tile bath; hardwood floors.

FLAT—7 rooms, modern, $65. Call Grand 7426M. (c7)

FLAT—3-5 rooms, steam heat; $60. Main 2814.

GRAND, 4730 S.—4 rooms, second floor; garage; rent $52.50. (c89)

GRAND, 4718 S.—5 rooms, sleeping porch, garage, Murphy bed, $55; open. (c49x)

GRAVOIS, 6231—5 rooms and bath; tub; redecorated. (c6)

HENRIETTA, 3239—4 rooms, sleeping porch; modern, $50; inspect. Gland 6249W.

LOUGHBOROUGH, 5226—5 rooms, efficiency; hardwood floors; water heat.

LOUISIANA, 4764—4 rooms, bath, electric, furnace, hardwood floors through. (c6)

LYNCH, 3906—Four rooms, $20; open.

MARTIN OLIAN, 712 Chestnut, Garfield 6177.

MICHIGAN, 3534A—3 rooms, bath, furnace; attractive. (c6)

MICHIGAN, 4414—Four-room flat; rent very reasonable.

MARTIN OLIAN, 712 Chestnut, Garfield 6177.

MISSISSIPPI, 1740 — 3 rooms, bath, electric; $25. (c6)

REDDIN REALTY CO., Title Guaranty Bldg.

MISSISSIPPI, 2011—3 rooms and tile bath, hardwood floors; rent $38.50. VALLEY TRUST CO., Real Estate Department.

PENNSYLVANIA, 3310A—5 rooms, bath; reasonable. Inquire upstairs. (c100)

RUSSELL, 4133—3 rooms, bath, electric, steam heat. CAbany 1349W. (c6)

RUSSELL, 2103—5 rooms and bath; $55. $ rooms, bath; $65.

SARAH, 1856—Nice, 6 rooms, bath; electric; $45; large. (c6)

SALENA, 2407A—3 large, bright rooms, gas, electric, laundry; attic; adults. (c5)

SALENA, 2407A—3 large, bright rooms, gas, electric, laundry; attic; adults. (c5)

SHENANDOAH, 2928A—7 rooms, two floors; very light; modern.

SWAN, 4215—5 rooms, Murphy bed; furnace; $38. Garfield 5783.

THIRTY-NINTH, 1854 S.—4 rooms, sun parlor; rent $30. Call Grand 2034W. (c7)

THIRTEENTH, 1384 S.—5 rooms; very nice rooms; lots of light; only $22.50.

TAYLOR, 3914—5 rooms, electric, bath; $42.50. G. G. Hammel, 3630 S. Broadway. Victor 0146 (c6)

WILMINGTON, 3650—4 rooms, modern; new; in Grand District; $30. (c6)

WYOMING, 3536A—5 rooms; $50; modern; garage if wanted. $5.

WYOMING, 3510 — 4 rooms, hardwood floors, steam heat, inlaid linoleum, tile bath.

WESTERN FLATS, 1805, 1807, 1809, 1811, 1813—Five tile baths, electric shades, etc.; 3 and 4 fine, large rooms; 12 flats to select from; rent includes garage. OTTO H. FALKENHEINER, 222 Chestnut. (c5)

1015 South 12th Boulevard
3 rooms, electric, gas, water. See Miss Bunn. (c)

Southwest

BAGNELL, 5037A—3 rooms, hall room, bath, hot-water heat; garage if desired; $35 and $45, with garage; one child or adults. W. L. RONALD, 721 Chestnut. GArfield 4917. (c6)

Joe Jinks -- Dumb Dora -- Radio -- Cross Word Puzzle -- Questions Answered -- Vital Statistics

Post-Dispatch Radio Broadcasting Station KSD

545.1 Meters

Daylight weekday broadcasting at 9:40, 10:40, 11:40, 12:40, 1:40, 2:40 and 3:40 p. m. Market quotations and news bulletins of interest to the Middle West. Prices supplied by Market News Service, U. S. Department of Agriculture and principal Exchanges.

Daily—10:00 A. M.

Domestic Science Hour conducted by the Home Service Dept. of the Laclede Gas Light Co. of St. Louis.

Friday—11:45 A. M.

"Tre Ore" service from the Church of St. Francis Xavier, from noon to 3 o'clock. Speaker, Rev. Father William J. Young, S. J., of Florissant, Mo. Prayers will be said by the Rev. Father Burke, S. J., pastor of the church. There will be a mixed choir of 75 voices in the choir loft, under the direction of George T. Devereux, professor of music at St. Louis University. The soloists of this choir will be Mrs. Frank Hawley, soprano; Frank Gentlemen of New York and Theodore Westhus of St. Louis, tenors; and Leon Marion, baritone. Dubois' "Seven Last Words of Jesus" will be sung by the mixed choir, accompanied by the organ. A sanctuary choir of priests and scholastics of St. Louis University, numbering 42, will sing a capella under the direction of Rev. Father Andrew Dimichino, S. J.

7:30 P. M.

"The Crucifixion," by Sir John Stainer, broadcast direct from Westminster Presbyterian Church. The choir—sopranos: Dorothy Jackes, Louise Heimueller Wheeler. Contraltos: Mrs. Frank D. Gorham, Lorene Prange. Tenors: Clarence H. Hogue, Edgar Walsh. Basses: Dr. J. J. Kessler, G. J. Lehleitner. Organist and choirmaster: William M. Jenkins.

9:00 P. M.

Whittall's "Anglo-Persians." Direct from New York.

KFUO—545.1 Meters

FRIDAY, 3:00 P. M. (Good Friday)—"The Victorious Christ," Prof. John H. C. Fritz, dean of Concordia Seminary. Vocal solo: "It Was for Me" (Blound), Mrs. Theo. Eggerding.

9:15 P. M.—Reading of the Passion Story, Rev. Herman H. Hohenstein. Musical program by Emmaus Mixed Quartet.

KFWF—214.2 Meters

FRIDAY, 7:30 P. M.—Organ program of sacred music by Mrs. Emma Call.

8:00 P. M.—Holy Week services. Subject: "The Vicarious Atonement of Jesus Christ Made Practical."

KMOX—280.2 Meters

FRIDAY, 9:40 A. M.—Market reports.

12:30 P. M.—Organ recital by Arthur L. Utt.

3:00 P. M.—String ensemble music. Good Friday program.

4:00 P. M.—Housewives' Hour.

6:00 P. M.—Organ recital by Arthur L. Utt.

6:30 P. M.—Organ recital by Mrs. Jacques Landree.

7:00 P. M.—Orchestra, David Bittner, conducting. Roy St. Jean, boy, soprano; Mary Jane, with ukulele.

8:00 P. M.—Special artists' program. Symphonic music, Benjamin Rader, conducting.

9:00 P. M.—Orchestra, Choir from Shaw Avenue Methodist and St. Paul's Church, Reginald Hays, director.

10:00 P. M.—Good Friday music from "Parsifal" by KMOX Orchestra, David Bittner, conducting.

WIL—273 Meters

FRIDAY, 9:00 P. M.—Columbia Ukulele Trio, Hausman Brothers, Herbert Berger and his Coronado Orchestra, Skye Cady, tenor; Blanche and Rudy Bale, Vaudeville. The Vagabond Melody Kings Orchestra.

WSBF—273 Meters

FRIDAY, NOON—Optimist Club luncheon from Statler Hotel.

3:00 P. M.—Miss Ymilda Jones, pianist; Miss Gladys Wilson, singer; Miss Suzanna Adams, singer; Miss Lightner, piano; L. Greco, tenor.

7:30 P. M.—Sandman Club. Stories by Miss Conover. Civil Service talk by J. H. Weiss.

8:00 P. M.—Musical program directed by Mrs. Clara Thoms.

RADIO PROGRAMS

(Copyright, 1926, by Radio Digest.)

(Central Standard Time.)

5:30 P. M.

Friday, silent night for: KPRC, WHAZ, WIP, WLW, WRC, WSAI, WTAM.

KDKA (309.1), dinner concert.

WTIC (475.9), Hub trio.

6 P. M.

WBZ (333.1), ensemble.

WEAR (389.4), singing syncopators.

WGY (379.5), dinner program, health talk.

WJR (516.9), Goldkette's Petite symphony orchestra.

WLS (344.6), Ralph Emerson, organist.

6:15 P. M.

WCCO (416.4), dinner concert.

6:30 P. M.

WBAL (246), organist.

WBZ (333.1), course in economics.

WFAA (475.9), Hauulea School of Hawaiian music.

WGN (302.8), concert ensemble, string quartet.

WJR (516.9), Arctic-Condon trio.

WMAQ (447.5), Wide-awake club.

WGY (379.5), French lesson.

WSM (282.8), Craig's orchestra.

6:45 P. M.

WOAW (526), Jaffy's string quintet.

7 P. M.

KFNF (263), religious discussion.

WBAL (374.8), Good Friday program, chair.

WBZ (333.1), orchestra.

WCAE (461.3), Chilcott quartet.

WEAF (491.5), Happiness Candy Boys.

WEBH (370.2) Oriole concert orchestra artists.

WEEI (348.6) Garden talk.

WJR (517) Mulkey celebrities.

WJZ (454.3) serenaders.

WOC (483.6) Lecture.

WQJ (447.5) Ralph Williams and Rainbo concert orchestra; artists.

WTIC (475.9) Coast Guard Academy band.

WWJ (352.7) Program.

7:15 P. M.

WEAR (389.4) program.

WGY (379.5) "A Step On the Stairs,"—mystery play.

WBZ (333.1), Melody boys.

WEEI (348.6) Musicale.

7:30 P. M.

KDKA (309.1) "The Son of Man."

KFNF (263) Pipe organ.

WBAP (475.9) Maggie Overstreet, pianist.

WBZ (333.1) Clara Larsen, pianist.

WEAF (491.5) Eagle Neutrodyne trio; Cities Service quartet; chamber musicale.

WEEI (348.6) Neapolitan program.

WGHB (266) diversified program.

WHAS (399.8) concert.

WHO (526) Male quartet.

WJZ (454.3) Bonnie Laddies.

WLIT (394.5) concert.

WLS (344.6) Picture program.

8 P. M.

KGW (491.5) dinner concert.

WBAL (246) string trio.

WBBM (226) Tip trio; Moulin Rouge orchestra; Verdi trio; Zig Zag trio; Two Jays.

WBZ (333.1) Good Friday program.

WCAE (461.3) orchestra.

WCCO (416.4) Watkins family party.

WCX (4116.9) musical program.

WDAF (365.6) Negro spirituals, choir.

WGR (319) Piano program.

WGY (379.5) "The Crucifixion." Stainer chorus.

WLS (344.6) Ford and Glenn.

WPG (299.8) concert orchestra.

WSB (428.3) Barnesville Civilian club.

WSM (282.3) Easter program.

WTIC (475.9) "Seven Last Words," double quartet, symphonic ensemble.

WWJ (352.7) dance program.

8:30 P. M.

KFAB (340.7) 110th Regiment band concert.

KPO (428.3) orchestra.

WEAR (389.4) Singing Syncopators.

WEEI (348.6) Carter's Incas.

WFAA (475.9) Program.

WGR (319) Club Royale orchestra.

WGY (379.5) "The Boy Who Discovered Easter," play.

WJZ (454.3) Ensemble.

WMAQ (447.5) Announced.

WMC (499.7) Cooper's Hawaiians.

9 P. M.

KFKX (288.3) program.

KOA (322.4) Good Friday service, cantata.

KTHS (374.8) Classics.

KYW (535.4) musical program, Edison company.

WBZ (333.1) Baldwin hour of music.

WEAF (491.5), WEAR, WEEI, WOC, Whittall Angelo's Persians.

WERH (370.2) light opera hour.

WGHP (270) entertainers.

WGN (302.8) popular program.

WJZ (454) Baldwin piano hour.

WLS (344.6) Artists.

9:05 P. M.

KDKA (309.1) Teaberry time.

9:15 P. M.

KOA (322.4) sextet, octet, vocal and instrumental selections.

WTIC (475.9) Cartoon lesson.

9:20 P. M.

WMAQ (447.5) Announced, lecture.

9:30 P. M.

KTHS (374.8) Novelty program, Jack-o'-Lantern night club.

WBAP (475.9) Sacred program.

WCAE (461.3) orchestra.

WEAR (389.4) Program.

WOC (483.6) Deluxe orchestra.

WWJ (352.7) dance program.

10:00 P. M.

KGO (361.2) Cantata, "The Darkest Hour," choir, quartet.

KGW (491.5) concert.

KHJ (405.2) program.

KPO (428.3) studio program.

KYW (535.4) revue, Coon-Sanders' orchestra.

WEAF (491.5) Ben Bernie and his orchestra.

WGHP (270) Skylark dance band.

WGN (302.8) Sam 'n' Henry, old-time favorites.

WJZ (454.3) Orchestra.

WLIT (394.5) Morning Glory club.

WLS (344.6) Ford and Glenn music shop.

WSM (282.8) Vanderbilt University program.

10:15 P. M.

WOAW (526) Nightingale orchestra.

10:30 P. M.

KFDM (315.6) band concert.

WOC (483.6) Sixth episode, "A Step on the Stairs," mystery serial.

10:45 P. M.

KTHS (374.8) Dance offerings.

WSB (428.3) Symphony orchestra.

11:00 P. M.

KPO (428.3) Palace hotel orchestra.

WBP (475.9) Panther Hawaiian trio.

WEBH (370.2) Oriole dance orchestra.

WGHP (270) orchestra.

WHO (526) dance program.

WMC (499.7) frolic.

11:45 P. M.

WDAF (365.6) Nighthawk frolic.

12:00 P. M.

KHJ (405.2) dance orchestra.

KPO (428.3) dance music.

KFOE (454.3) dance.

12:30 A. M.

KGW (491.5) Hoot Owls.

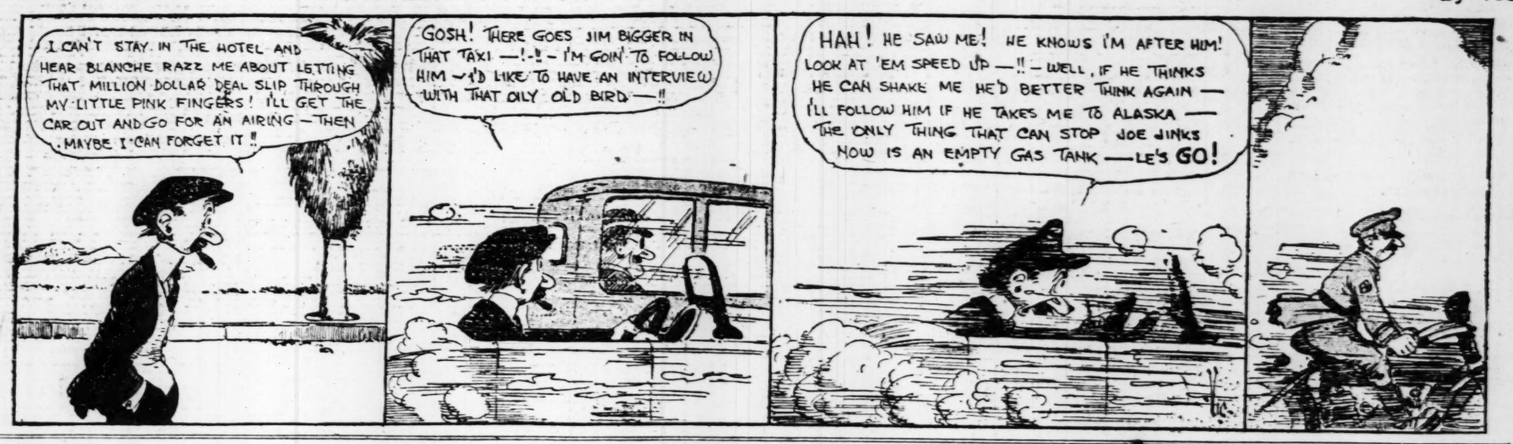
1:00 A. M.

KNX (336.9) dance orchestra.

KYW (535.4) Insomnia club.

WQJ (447.5) Ginger hour, Little Skylarks.

JOE JINKS —By VIC



DUMB DORA —By YOUNG



ANSWERS TO QUERIES

The Post-Dispatch reserves the right to reject any query. Personal and telephone calls, or answers by mail, cannot be given attention, except letters on medical questions of undoubted sincerity when accompanied by stamped addressed envelope.

R. L. D.—To clean studded jewelry," wash in warm suds made with yellow soap and few drops of sal volatile. You will find that this makes the ornament brilliantly clean.

F. P. W.—To clean marble slabs mix two parts of common soda, one part of pumice stone and one part of finely powdered salt. Sift the mixture through a fine sieve and mix it with water, then rub it well over the marble and the stains will be removed. Rub the marble with salt and water, then wash off and wipe dry.

HOUSEWIFE. — If the new refrigerator smells of paint burn a pan of charcoal in it by day and at night set pans of cold water on the shelves. The lead and oils will settle in the water. The volatile particles cause the odor. When precipitated into the water they cannot rise again into the air. "If your newly painted floor smells conquer the nuisance by setting large pails of water in the room over night. In a couple of days the smell will be gone.

LEGAL INFORMATION

(By a Member of the St. Louis Bar Association.)

H. W. K.—If you have failed to pay the rent when it is due they can sue you out in five days.

E. L. J.— The city ordinance provides that the party living nearest the sidewalk must remove the snow.

O. Z. Y. P.—Whether he makes a will or not, the property which is owned jointly will all go to his wife, on his death.

YOURS TRULY. — As long as you pay the tax which is assessed against your property you are safe.

M. L. B.—In either case the husbands of the two daughters would have to sign the deed in order to convey a clear title.

DUMBBELL.—You are entitled to your share of the property. You should consult a lawyer without delay.

MIKE. — In our opinion it is lawful to keep the squirrel in the cage from June 1 to Dec. 31, and unlawful from Jan. 1 to May 31.

M. O.—She would probably be entitled to as much of the furniture as she had paid for with her own money.

NEWLYWED.—Ecru laces can be kept to their original color by using yellow ochre, obtainable at any paint store. It is perfectly harmless to lace or muslin. Mix a small quantity of this powder with boiling water and add to the starch or last rinsing water; test the color with a corner of the curtains where the pattern is heaviest; put all curtains, intended for one room or window, in at one time, so that the color will not vary. Souse and wring out in

R. E. M.—To remove the "ring" left by sponging silk, stretch the silk taut and scratch very gently with your finger nail around the edges of the ring, always from it and evenly until you have blended the darkened portions of the silk with the rest. If done carefully this will make the blur nearly, if not quite, imperceptible. Next time sponge with alcohol and ether in equal parts. If, in cleaning with any liquid, you will put a thick, dry pad of cotton under the stained part of the stuff, there will be little danger of the "ring."

OLD MAIDEN. — Probably you are entitled to a part of the money in the bank. If you have any trouble in getting it, consult a lawyer.

G. H. H.—A person could be sent to prison for more than 99 years if any statute provided for that. We do not know of any such statute, however.

A MINOR.—Probably your lawyer is giving you good advice. If you are not satisfied you can consult some other lawyer in whom you have more confidence.

A. B. C.—He could not sell the property in the manner stated without an order from the Probate Court and any interested party could object.

J. A. M.—You should refuse to pay him the remaining $100. If he made a false representation regarding having a surety bond, report the facts to the Warrant Office, in the Municipal Courts Building, Fourteenth and Market streets.

MEDICAL QUESTIONS

Health and sanitation questions of public interest only will be considered. Diagnosis or treatment of individual cases will not be given.

A MOTHER TO BE.—Repeat question, inclosing stamped, self-addressed envelope for reply.

MEDICINE.—Repeat your question, inclosing stamped, addressed envelope for reply.

J. R. L.—Repeat your question enclosing stamped addressed envelope for reply.

MRS. A. J.—The condition of your eye from your description is an unusual one and to be properly diagnosed and treated should be examined by an oculist.

R. E. A. L.—You should consult a skin specialist, or if you cannot afford this, apply to the skin and cancer hospital, Washington and Theresa avenues.

M. M. —Epsom salts for the bath has the reputation and the indorsement of many good doctors as being of great benefit for the rheumatism.

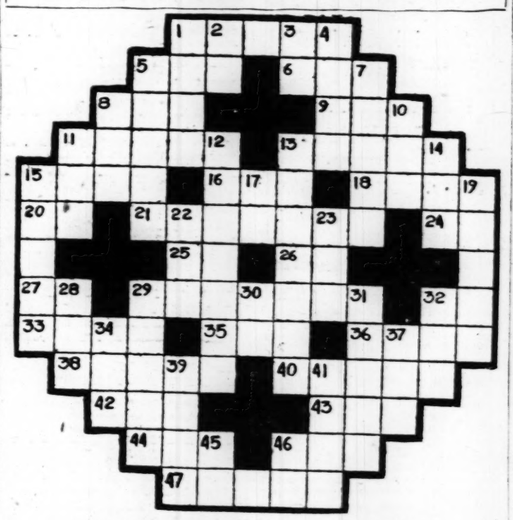
A. E.—We do not believe that you have any occasion to be alarmed but should follow the advice of your doctor, who evidently has, and will continue to give the proper advice and treatment when necessary.

PATTY.—A fibrous tumor is a tumor or enlargement formed by the undue and abnormal growth of what is called connective tissue. The cure is by surgical operation for its removal.

THANK YOU.—If the ear trouble is due entirely to the effects of the medicine it should have disappeared by this time. It may be that the disease has done some injury, so you should have an examination made by an aurist.

GROPING.—The chief reason for the removal of an enlarged prostate is its obstruction to the free and normal flow of urine. When it is pronounced operative interference is the one and only hope of relief. Unless you get along fairly well and the obstruction does not increase, we would advise an operation as the best and quickest way out of the difficulty. The operation is not a serious one and when performed by an expert is practically free from danger. With this obvious cause of your trouble removed your health should be restored without further medical or surgical treatment.

CROSS WORD PUZZLE



HORIZONTAL.

1 Persons who prepare food
5 Triumphed
8 Aired
8 An implement for rowing a boat
9 A vase
11 Makes into thread
13 To drink
15 Part of the foot
18 A meadow
19 An indivisible particle
20 That thing
21 One who uses his money
24 A preposition
25 Electrical engineer (abbr.)
26 Doctor (abbr.)
27 A size of shot
29 A young tree or bush
31 Company (abbr.)
33 Part of a window
35 To bring forth
36 At a distance
38 Distinct
40 A young street Arab
42 Deputy (abbr.)
43 To procure
44 A number
45 A nickname for "Wesley"
47 Giver

VERTICAL.

1 A kind of grain
2 Upon
3 Abbreviation for a term used in bridge fighting
4 To soil, as by smearing
5 Cries
6 Gloomy
7 To open (poetic)
10 Mashed twine
11 To arrange
12 A certain car on a Pullman train
13 Stuffing
14 A negative
15 Cues
17 A printer's measure
22 An engine
23 A vegetable
24 A sea eagle
28 A witching
30 Frozen rain
32 To preserve
34 A doctor of laws
37 A convulsion
39 Limitated
41 One that ages
45 A negative
46 W. & r. office (abbr.)

(Copyright, 1926.)

Answer to Yesterday's Puzzle

R	E	M	A	I	N		S	W	A	I	N	S		
E		E	N	T	E	R	T	A	I	N		E		
S	O		D	E	W		A	N	T		E	N		
I	C	E		M	E	R	I	T		E	V	A		
S	T	O	W		R	I	D		L	O	O	T		
T	I	N	E	S		G		A	I	S	L	E		
	L		N	E	T		R	I	M		U			
G	L	A	D	E		F		L	I	S	T	S		
A	I	R	S		G	E	M		T	A	I	L		
L	O	T		F	R	E	E	S		W	O	O		
A	N		P	E	A		A	L	E		N	O		
X		P	E	R	M	A	N	E	N	T		P		
Y	E	A	R	N	S		S	W	E	E	T	S		

Marriage Licenses Births Recorded Burial Permits

MARRIAGE LICENSES.

Joe Mark ..... 4097 Schiller pl.
Marie Hynek ..... 4606 Adkins
Thaddeaus J. Wright ..... 4105 Delmar
Marguerite L. Dietrich ..... 4744 Lafayette
Julius Kenneth Lee ..... 4338 Manchester
Minnie Margaret Cox ..... 4750 Greer
Joe Collins ..... 801 S. Eighteenth
Mrs. Elatha Wilson ..... 4709 Grandel
Ollie Neece ..... 1309 Howard
Vita Hendrickson ..... 1315 Franklin
George W. Blum ..... 3831 Maffitt
Mary Birchler ..... 4477 San Francisco
Bevel Crumes ..... Old Monroe, Mo.
Gusta Buckner ..... Wenzville, Mo.
Earnest Sowan ..... 3309 Morgan
Mrs. Ana ether Hammond ..... 3620 Olive
Benjamin A. Ziegler ..... 4415 Michigan
Ona C. Minton ..... 1334A Walton
James Smith ..... 3900 W. Bell
Marjorie Dorine Williams ..... 2732 Olive
Edwin A. Eisenbrot ..... 4300 Lindell
Amanda M. Menke ..... 2846 Shenandoah
Neil W. Smiley ..... 5002 Delmar
Hubla Hendrickson ..... 4312 Delmar

At Belleville.

Jesse J. Richards—Vera Shard, St. Louis.

BIRTHS RECORDED.

BOYS.

J. and I. Lova, 1919 Franklin.
R. and N. Lalumandier, 4100A Olive.
R. and E. Sadler, 520 Hickory.
H. R. and L. Glassford, 4041 W. Kennedy.
C. and M. Bergman, 5408 S. Grand.
W. E. and H. Bullard, 6900 Michigan.
O. and G. Brandt, 2318A N. Broadway.
C. and M. Reilly, 2026 Bacon.
O. and L. Floch, 4307 Pennsylvania.
H. and J. Howard, 2631 Morgan.
H. and M. Petchenik, 4284A Delmar.
L. and E. White, 4264 Delmar.
P. and E. Mayer, 7323 Michigan.
O. and L. Floch, 6307 Pennsylvania.
R. and E. Sabourin, 7213A Minnesota.
W. and L. Garvin, 4119A Evans.
A. and A. Dean, 5734 Fyler.
L. and C. Cole, 6161 Gambleton pl.

GIRLS.

T. and M. Blocker, 2127 Randolph.
J. and M. Davis, 2627 Lafayette.
W. and S. Lloke, 2340 Parker.
C. and A. Johnson, 1711 S. 3d.
L. and L. Campbell, 1711 S. 3d.
O. W. and M. Davidson, 6029 Lansdowne.
E. and M. Seidler, 4114 Grove.
E. J. and J. Wolf, 4510 Minnesota.
J. and N. Dietrich, 822A Allen.
A. J. and H. Portmann, 4218A Evans.
A. A. and A. Bratchie, 4309 Evans.
E. and M. Sanders, 3729 S. Kingshighway.
W. A. and C. Steppard, 4128 Lee pl.
J. and M. Mosher, 4438 Enright.
A. and A. Kwersmarker, 3721 S. 10th.
J. and L. Faris, 3917 Sidney.
J. and N. Corvaux, 3545 S. Jefferson.
V. and R. Mertens, 4879 San Francisco.
R. and C. Harike, 2307 Pennsylvania.
A. and E. Gerdmann, 526 Baden.
J. and I. Lonz, 4518 Delmar.
M. and M. Baker, 4148 Lee.
E. B. and E. Bales, 4658 Delmar.

BURIAL PERMITS.

J. Crowder, 40, 3617 Cozens.
Fannie Smith, 56, 2718 N. Leffingwell.
Cordelia Cooper, 49, 2715 N. Leffingwell.
J. A. Warren, 53, 3134 Cass.
Laura Rauschenberg, 75, 2715A Ann.
Jos. Bellmer, 68, 2837 Accomac.
Adaline Vonnamen, 83, 3140 Meramec.
J. Radford, 52, 1125 Chestnut.
Rebecca Blakely, 82, 4103 Delmar.
Anna M. Hennessy, 74, 3728 Flora.
Clara L. Ruensi, 75, 1407 Tennessee.
A. H. Meuse, 3, 3024 Lisai.
E. Griebeck, 44, 4406 Blair.
A. Wayne, 1, 6739 Hancock.
L. D. Sullivan, 29, 4886 Westminster pl.
J. Brent, 60, Municipal Lodging, City.
E. Egan, 49, 8403 Pennsylvania.
Rose Hardeman, 38, 2360 Russell.
Lillie Ludwig, 53, 319 O'Fallon.
L. E. Miller, 3, 2928 S. Union.
Pearl Blackmer, 38, 2928 Ellis.
Katherine Zedincek, 79, 8424 Vernon.
Ellen Schutter, 42, 1503A Park.
Stella M. Petersen, 47, 4901 Delmar.
Peter Bros., 73, 3515 S. Grand.
Helene W. Herscher, 56, 3823 Morgan.
A. King, 38, 4311 Lee.
Wm. Robertson, 47, 1313 S. 6th.
C. J. Keith, 8, 3536 Cleveland.
F. F. Hanneke, 80, 3531 Chouteau.
Thelma M. Swan, 22, 5813 Pennsylvania.
H. O. Fralick, 41, 3535 Cleveland.
Mary Lee Brown, 35, 612 N. Broadway.
Wm. Guilkey, 75, 3024 Market.
L. Batti, 51, 4325 Morgan.
R. Boyd, 17, 4431 Lafayette.
E. S. Yawitz, 33, 2848 California.
E. B. Simms, 38, 3323B Morgan.
M. Dalton, 82, 4018 Cottage.
Gladys Ramsey, 1805 Biddle.
C. J. Dickinson, 56, Municipal Lodging House.
Mildred Saddler, 6 mo., 3968 Cook.
Helen St. Genne, 10 mo., 2314 N. Jefferson.
Peter Giraffo, 18 days, 1402 N. Illinois.
D. Burton, 74, 7215 Dalcroy.
J. W. Tilenta, 56, 2742 Chouteau.
J. Moodey, 22, 2010 Franklin.
Wuanita Evans, 1 mo., 2603 Penrose.
Marion Frenzel, 84, 1438 E. Grand.

Woman Absolved of Murder Charge

By the Associated Press.

MINNEAPOLIS, Minn., April 2. —A no bill, together with a written report completely absolved Mrs. Mayme Hodge of LaCrosse, Wis., of a charge of murdering the Rev. Knute B. Birkeland, has been returned here by the Hennepin County Grand Jury. Mrs. Mayme Reynolds was said by police to be the name of the woman who rented a vacant apartment here, where Rev. Mr. Birkeland was found dead after he had been missing from his home for several days. Alve Birkland, the minister's son, charged that Mrs. Hodge was Mrs. Reynolds.



Exclusive Distributors for Buescher Band and Orchestra Instruments Ludwig Banjos and Drums Popular Sheet Music

Announcing the Improved

BUESCHER TRUE-TONE SAXOPHONE

The new improvements in the Buescher True-Tone Saxophone make it not only easier to play but enable the artist to produce clearer and more beautiful tone. The changes to the octave key, the bore and other parts make the Buescher True-Tone Saxophone the peer of Saxophones. You will find it a pleasure to play the new Buescher. Come in and let us demonstrate it to you. It places you under no obligation.

You Can Trade in Your Old Saxophone on the New Buescher. Liberal Allowance —Convenient Terms $85 and Up

On Display at Both Stores Beginning Saturday

Our GET Acquainted Offer Continues

Hawaiian Ukulele, including Pick and Instructor $1.65
Banjo Ukulele, very popular, including Pick and Instructor $2.15

Ludwig 821 Washington Av. MUSIC HOUSE

St. Louis' Leading Band and Orchestra House

The Same Fine Musical Instruments —The Same Low Prices at Both Stores

821 WASHINGTON 716 PINE

ital Statistics

—By VIC



y YOUNG

Robert Kortemeyer.....1902 Garden
Anna Coring.....2256 Montgomery
Henry D. Winkelmann..4027 N. Eleventh
Augusta Coring.....2256 Montgomery
Montie W. Turner.....East St. Louis
Mrs. Adda P. Isom.....1102 S. Eighth
Arthur M. Conrad.....700 Chouteau
Margaret Bondoll.....700 Chouteau
Lee Hatchett.....6636 Wells
Mrs. Kate Butler.....6170 Minerva

At Belleville.

Jesse J. Richards—Vera Sharp, St. Louis.

BIRTHS RECORDED.

BOYS.

J. and L. Love, 1019 Franklin.
J. and N. Lalumandier, 4100A Oliva.
R. and E. Sadler, 520 Hickory.
H. R. and L. Glassford, 4041 N. Newstead.
C. J. and M. Berman, 5408 S. Compton.
W. E. and H. Bullard, 6900 Michigan.
J. and G. Brandt, 2318A N. Broadway.
G. M. and H. Rell, 306 Bates.
O. and L. Floch, 8307 Pennsylvania.
J. and G. Howard, 2431 Morgan.
H. and M. Peters, 1428A Dolman.
L. and E. White, 4264 Delmar.
E. P. and E. Mayer, 7203 Minnesota.
O. and L. Floch, 6307 Pennsylvania.
J. E. and E. Sabourin, 7213A Minnesota.
E. and C. Carrin, 4151A Evans.
A. and A. Dean, 5734 Fyler.
L. and C. Cole, 6161 Gambleton pl.

GIRLS.

T. and M. Blocker, 2127 Randolph.
S. and M. Davis, 2627 N. Taylor.
C. W. and S. Lucke, 2340 Park.
G. W. and A. Johnson, 1711 S. 3d.
J. and L. Campbell, 4255 Swan.
P. W. and M. Davidson, 6029 Lucille.
O. E. and H. Heider, 3114 Oregon.
E. J. and J. Wolf, 4510 McPherson.
J. and N. Dietrich, 822A Angelica.
A. J. and H. Portmann, 2014A Cass.
J. A. and A. Bratchie, 5352 West.
J. and M. Sanders, 3729 N. 9th.
W. A. and E. Tipsword, 4123 Lee pl.
F. and M. Mosher, 4435 Easton.
J. and A. Keersemarker, 2731 S. 10th.
E. and V. Paris, 3917 N. 20th.
L. and N. Coyrarux, 3543 S. Jefferson.
H. J. and R. Mertens, 4872 San Francisco.
F. N. and R. Schmitt, 7505 Pennsylvania.
R. and G. Hartke, 2307 Pennsylvania.
G. and E. Germann, 5520 Baden.
J. and I. Long, 4519 Delmar.
D. and M. Baker, 4148 Lee.
E. B. and E. Bates, 4058 Delmar.

BURIAL PERMITS.

J. Crowder, 40, 3617 Cousins.
Fannie Smith, 56, 2718 N. Leffingwell.
Cordelia Cooper, 40, 2715 N. Leffingwell.
J. A. Warren, 61, 5156 Kensington.
Laura Rausberger, 73, 2718A Ann.
W. Belmker, 60, 2827 Aconas.
Adaline Vonnamen, 78, 3859A St. Louis.
J. Radford, 52, 1125 Chestnut.
Rebecca Blakes, 32, 103 S. 16th.
Anna M. Hennessy, 74, 5728 Hartmer.
Clara C. Ruenzi, 75, 1407 Temple.
A. H. Meuse, 3, 3026 N. 21st.
S. Grieseck, 44, 4406 Blair.
A. Wayne, 1, 6739 Hancock.
L. D. Sullivan, 29, 3899 Washington.
J. Brenk, 66, Municipal Lodging House.
E. Egan, 49, 8408 Pennsylvania.
Rose Hardeway, 38, 2300 Eugenia.
Lillie Ladue, 53, 319 O'Fallon.
L. E. Miller, 3, 2926 N. Union.
Pearl Hammer, 1, 3828 Eller.
Katherine Zendeck, 79, 6424 Vermont.
Ellen Schutter, 42, 1503A Park.
Stella M. Petterson, 47, 2901 Wisconsin.
Peter Bros, 73, 5515 S. Grand.
Helene W. Herscher, 56, 3823 Morganford.
A. King, 38, 211 S. 18th.
Wm. Robertson, 47, 1313 S. 6th.
A. S. Keith, 1 mo., 4536 Chouteau.
F. F. Hannicke, 80, 5531 Southwest.
Thelma M. Swan, 22, 5613 Pennsylvania.
H. O. Frahlaw, 41, 3505 N. Newstead.
Mary Grace Brown, 35, 612 N. Beaumont.
Wm. Gullkey, 75, 3024 Market.
A. Butti, 51, 2322 Morgan.
E. Boyd, 17, 4431 Lafayette.
D. S. Yawitz, 33, 3848 California.
E. B. Simmons, 58, 3523 Illinois.
M. Dalton, 4018 College.
Gladys Ramsey, 1, 1805 Biddle.
E. C. Dickinson, 50, Municipal Lodging House.
Mildred Saddler, 6 mo., 3968 Cook.
Helen St. Genne, 10 mo., 5314 N. 10th.
Peter Giraffe, 16 days, 1402 N. 11th.
D. Burton, 78, 7315 Talwer.
A. W. Tienta, 50, 2742 Chouteau.
J. Moodey, 22, 2010 Franklin.
Wuanita Evans, 1 mo., 2603 Penrose.
Marion Prengel, 84, 1438 E. Grand.

Licenses Recorded Permits

LICENSES.

....4067 Schiller pl.
....4606 Adkins
....4105 Delmar
....2741 Lafayette
....4338 Manchester
....4 Soul Green
....801 S. Eighteenth
....1709 Gratiot
....1309 Howard
....1334 Franklin
....3831 Marfitt
....3477 San Francisco
....Old Monroe, Mo.
....Wenzaville, Mo.
....3309 Morgan
....2320 Olive
....4413 Michigan
....1334A Wallon
....3900 W. Bell
....2732 Olive
....4360 Lindell
....2846 Shenandoah
....5063 Delmar
....4312 Delmar

Woman Absolved of Murder Charge

By the Associated Press.

MINNEAPOLIS, Minn., April 2. —A no bill, together with a written report completely absolving Mrs. Mayme Hodge of LaCrosse, Wis., of a charge of murdering the Rev. Knute B. Birkeland, has been returned here by the Hennepin County Grand Jury. Mrs. Mae Reynolds was said by police to be the name of the woman who rented a vacant apartment here, where Rev. Mr. Birkeland was found dead after he had been missing from his home for several days. Alve Birkland, the minister's son, charged that Mrs. Hodge was Mae Reynolds.



...ors for Band and ...nstruments ...anjos and ...ms ...ular ...Music

Announcing the Improved

BUESCHER
TRUE-TONE
SAXOPHONE

The new improvements in the Buescher True-Tone Saxophone make it not only easier to play, but enable the artist to produce clearer and more beautiful tone. The changes to the octave key, the bore and other parts make the Buescher True-Tone Saxophone the peer of Saxophones. You will find it a pleasure to play the new Buescher. Come in and let us demonstrate it to you. It places you under no obligation.

You Can Trade in Your Old Saxophone on the New Buescher. Liberal Allowance —Convenient Terms

$85 and Up

On Display at Both Stores Beginning Saturday

Our GET Acquainted Offer Continues

Hawaiian Ukulele, including Pick and Instructor $1.65
Banjo Ukulele, very popular, including Pick and Instructor $2.15

Dudwig
821 Washington Av.
MUSIC HOUSE
...ouis' Leading Band and Orchestra House
...ine Musical Instruments —The Same Low Prices at Both Stores
...INGTON 716 PINE

WEIGHTIER HOGS FAIL TO HOLD EARLY BASIS

Good Clearance of Swine Reported With Bulk of Desirable Offerings Selling Between $12.00 and $13.50.

NATIONAL STOCK YARDS, Ill., April 2.—Receipts today estimated: Cattle and calves 1500; hogs 8500; sheep 250; horses and mules 125.

CATTLE—Following an upward swing in prices previous days this week, the market today eased off slightly, with declines of some cases amounting to 15c to 25c. Receipts were comparatively light and trading was spotted. Beef steers sold at $7.90 to $9.15 per cwt., and light yearling steers and heifers brought $8.25 to $9.50. Choice shipping weight veal calves again centered at $12.75, the same as Thursday. Southern canner yearlings sold at $5.

Quotations—Beef steers, range, $6.50 to $9.50; steers and heifers, range $4.50 to $10.75; beef cows, range $3.50 to $8; canner cows, range $4.50 per cwt., $5.50; canner steers $3.25 to $4.50; bologna bulls, range $3.50 to $8.50; heavy beef bulls, $6.50 to $7; stocker and feeder steers, $6 to $8.75.

There was a reaction in prices from yesterday's close and the hog market opened on a basis generally steady with the close Thursday, modest receipts the most potent factor contributing to this feature. Arrivals were estimated at 8500 head, with 1000 through hogs reducing the supply of fresh offerings to 7500. Other markets received 58,200 head, decrease of 21,400 from last Friday and an increase of 4000 from a year ago today.

Only really graded good to choice 190 pounds weights were sold early in the day, but with the early movement of hogs could be termed active, there was a fair demand from shippers for the lighter weights and the top on this class reached $13.40, a new high point for the season. Bulk of the desirable lightweight hogs found a slow call from packers and the top on this class reached $13.40 to $13.60. Medium weight butcher hogs found a slow call from packers and the top on this class reached $13 to $13.40, this spread also catching the weights from 200 to 250 lbs. average. Heavyweight kinds from 250 lbs. average, sold in a wider range of $12.25 to $12.75, with heavy packing sows selling at the extreme decline of the day, with the bulk of the sales at $12.25 to $12.50. Pigs were in broad demand for pigs and sold strong to 10c higher than yesterday's close.

Best offerings sold upward to $13.75 in small lots, with the bulk of 100 to 175 lb. averages going at $13.25 to $13.50. Some lighter kinds ranged downward according to weight and quality, and included some vaccinated stock pigs at $13.

Packer sows while in good demand, were slightly under yesterday in point of cost, with the top way $10.75, with bulk of sales at $10.50 to $10.75. Stags sold at up to $10 mostly, although occasional lots of light fat kinds ranged upward to $10.50.

Packers exerted bearish pressure on the slaughter grades of lambs today and as a result, most late sales of these kinds were 40 cents under early top, with others not more than 25 cents lower. The lowest price reached for heavy lambs averaging around 100 pounds was mostly $260 to $280 pound, inches at $12.10 and 250-pound average at $12.25. Not enough light hogs were sold to furnish a true criterion of market for this kind. Clearance was fair. Bulk of available offerings sold between $12 and $13.50.

SHEEP—Receipts of sheep and lambs were estimated at 3500 head, but up to 1 hour this estimate had failed to materialize. Market nominally steady with yesterday.

Sales to choice wool lambs quotable at $12.75 to $13.25; medium to good, $12.25 to $12.75; plain to medium, $11.75 to $12; cull and common, $10 to $11.50; ewes, $5 to $9. Good to choice clipped lambs, $10.50 to $11; medium to good, $10 to $10.50; plain to medium, $9.50 to $10. Top heaviest kinds $9 to $9.25. Culls, $8 down. Good to choice mutton ewes, $8 to $9; medium to good, $7 to $8; plain to medium, $6 to $7. Choppers and canners, $4 to $5; bucks, $4 to $5. Fat goats, $3 to $4; milk and common goats, $1 to $2.50. Spring kids, $6 to $8; thin and common kinds, $4 to $5.

Quotations on feedlots contributed some clipped lambs late in day that sold steady to strong with Thursday. Top, $10.75 for 83-pound lots, with heavier lambs at $10.50. Others included a few mutton ewes at $8.50 down.

HORSES AND MULES—Markets maintained a good level here this week in most departments and the modest offering of early today found a good clearance. Wagon horses, farm horses and drivers of good stock were the best sellers in the routine department. Of mules, those centered in the better grades, and these bulked at $175 to $235.

Foreign Exchange

NEW YORK, April 2.—Following is a list of quotations in the Foreign Exchange market:

ENGLAND—Sterling, D $4.85 3-16; C $4.84¾; 60 day bills on banks, $4.81¾.
Quotations in cents; D demand; C cables.
FRANCE—Francs, D 3.44¼; C 3.44¾.
BELGIUM—Belga, D 4.02; C 4.02¾.
GERMANY—Francs, D 3.84.
HOLLAND—Florin, D 40.30.
DENMARK—Krone, D 21.41.
NORWAY—Krone, D 26.80.
SWEDEN—Krone, D 26.13.
FINLAND—Markka, D 2.51.
SPAIN—Pesetas, D 14.15.
ITALY—Lira, D 3.83.
GREECE—Drachma, D 1.33.
POLAND—Zloty, D 12.50.
CZECHO-SLOVAKIA—Crown, D 2.96.
JUGO-SLAVIA—Crown, D 1.70¼.
AUSTRIA—Crown, D 14⅛.
ROUMANIA—Leu, D 41⅝.
ARGENTINA—Peso, D 39.32.
BRAZIL—Milreis, D 14.12.
CANADA—Par, D 99 13-16.
MEXICO—Dollar, D 99 13-16.

Clearings, Money, Silver

The St. Louis Clearing House Association reported clearings for April 2, 1926, $20,000,000; corresponding day last year, $20,000,000; this year, $2,033,300,000; corresponding period last year, $1,965,700,000. Report of debits for April 1, 1926: Debits to individual accounts, $3,000,000; total to date, $2,323,200,000. Debits to bank and bankers' accounts, $10,000,000; total to date, $1,413,000,000. Total combined debits were $69,400,000; total to date, $4,100,000,000.

Debits to individual and bank and bankers' accounts, $3,736,200,000.

NEW YORK, April 2.—Bar silver 65¼; Mexican dollars 50.

Kansas City Hay Market.

KANSAS CITY, April 2.—Hay: receipts 200 tons; mostly 50c higher; No. 1 prairie $14.50; No. 1 alfalfa $22.50@24; No. 2 and No. 3 alfalfa $20.50@21; No. 1 clover-top $19@20.

Personal and Business Notes

The increase of $4,839,000 in total loans and discounted is shown in the weekly statement of the Federal Reserve Bank of St. Louis. Total reserves decreased $4,308,000, the ratio of total reserves to deposit and Federal reserve notes liabilities combined declined 1.9 per cent to 49.1 per cent.

R. G. Dun & Co. report 1894 commercial failures in the United States in March against 1801 in February and 1349 in March, 1925. The report elicited comment in view of the drastic reaction in stock prices this month.

The Westinghouse Electric & Manufacturing Co. has reorganized its sales department, involving departmental sales managers of the company in an effort to form a more flexible organization. E. H. Shiffler, formerly manager of the power department, has been made assistant to E. D. Kilburn, vice president and general sales manager. F. J. Pace, formerly manager of the supply department, has been appointed director of sales. Other changes of personnel have been put into effect.

LEADING EXCHANGES OF COUNTRY CLOSED TODAY

NEW YORK, April 2.—The New York Stock Exchange and all other securities and commodities markets were closed today, in observance of Good Friday. The banks were open, as it is not a legal holiday. The Stock Exchange will resume business for the usual two hour session on Saturday, but the Cotton Exchange, Coffee and Sugar Exchanges and Rubber Exchange will take a three-day recess until Monday. The Produce Exchange will be open on Saturday. European exchanges generally will suspend until after Easter.

CHICAGO, April 2.—The Board of Trade and Stock Exchange were closed today.

The St. Louis Stock Exchange and Merchants' Exchange were close dtoday. Both will resume business as usual tomorrow.

LOANS TO BROKERS SHOW DECREASE OF $113,750,000

By the Associated Press.

NEW YORK, April 2.—Loans to brokers and dealers made by New York City member banks of the Federal Reserve System amounted to $2,690,199,000 for the week ending March 24 or $113,750,000 less than the previous week.

St. Louis Reserve Bank.

Resources and liabilities of the Federal Reserve Bank of St. Louis (in thousands of dollars) at close of business March 31:

Resources: Gold with Federal Reserve agent, 14,092. Gold redemption fund with U. S. Treasury, 1,859. Gold held exclusively against F. R. notes, 15,951. Gold settlement fund with F. R. Board, 5102. Gold and gold certificates held, 17,957. Total gold reserves, 39,010. Reserves other than gold, 20,772. Total reserves, 59,782. Nongreserve cash, 3623. Bills discounted: Secured by U. S. Government obligations, 12,184. Other bills discounted, 21,463. Total bills discounted, 33,617. Bills bought in open market, 9183. U. S. Government securities: Bonds, 3199. Treasury notes, 10,335; certificates of indebtedness, 12,009. Total U. S. Government securities, 25,543. Foreign loans on gold, 386. Total bills and securities, 68,709. Uncollected items, 32,953. Bank premises, 4111. All other resources, 412. Total resources, 169,590.

Liabilities: F. R. notes in actual circulation, 36,723. Deposits: Member bank—reserve account, 78,960; Government, 5102; foreign bank, 272; other deposits, 770. Total deposits, 85,104. Deferred availability items, 22,353; capital paid in, 5147; surplus, 9870; all other liabilities, 793. Total liabilities, 169,590.

Ratio of total reserves to deposit and F. R. note liabilities combined, 49.1 per cent.

MEMORANDUM—Contingent liability on bills purchased for foreign correspondents, 3119.

POULTRY MARKET

Egg Prices Unchanged to Lower—Hens Higher.

ST. LOUIS BUTTER, EGG AND POULTRY EXCHANGE, April 2.—Egg prices were unchanged to 1c lower. Hens and leghorn hens were both 1c higher. Ducks and small and dark ducks were 1c better. Commission houses paid the following prices for round lots of the various articles:

EGGS—Fresh firsts in good cases, 27½c to 28c; cases returned 1c less. Goose eggs, 90c; duck eggs, 30c.

BUTTER—Creamery extras, 41c; standards, 39c; firsts, 38c; seconds, 35c; good roll butter 28c. No. 1 packing stock 27c; cheesy less according to condition.

CHEESE—Northern twins, 23c; single 22¼c; longhorns, 23c; daisies 23c; prints 24c; 1 to 2 per pound.

LIVE POULTRY—Fowls, heavy, 28¼c; fowls, light, 28½c; leghorn hens, 27c; cocks, 16c; 1926 turkeys, 1½ lbs. and over 56c; fall springs, 38c; undersized springs and leghorns, 46c; leghorns and black springs, 25c; staggy, 20c; turkey hens, 40c; turkeys, young and old toms, 40c; small turkeys (under 8 lbs.), 36c; No. 2 turkeys, 23c; ducks, 31c; ducks, small and dark, 28c; muscovy ducks, 15c; geese, 13@17c; guineas, round, 34; capons, 9 lbs. 40c; capons, 8 lbs., 38c; capons, 7 lbs., 36c; capons, 5@6 lbs., 33c; slips, 25c.

PIGEONS AND SQUABS—Live pigeons, $2 per dozen Dressed squabs 70c per lb. small and dark 60c.

VEALS—Choice 130 pounds and up, 13@13½c; 125 lbs. or less, 11½ to 12½c per lb.; rough, coarse underweight, etc. not wanted, and salable only at sharp reductions. Spring lambs,50@55 lbs., 19c. Sheep, 6@8c bucks 4@5c per lb.

FROGS—Jumbo $4.00; medium $4.00; small $3.00; babies $1.25 per dozen.

NEW YORK, April 2.—Butter steady; receipts 10,336.

Eggs firm; receipts 37,434. Fresh gathered, seconds, 29½@29¾c. Cheese easy; receipts 195,424 pounds.

NEW YORK, April 2.—Live poultry irregular. Broilers, express 50@60c; fowls, by express 30@32c. Dressed poultry steady; fowls, fresh, 27@38c.

CHICAGO, April 2.—Potatoes, trading light, market steady. Total United States shipments 608; 33 Canadian. Wisconsin sacked round whites $4.50@4.70; mostly $4.60@4.65. Minnesota sacked round whites $4.40@4.55; Idaho sacked russets $4.60@4.80; mostly around $4.70. Receipts 83 cars.

CHICAGO, April 2.—Poultry, alive firm; receipts 3 cars; fowls 33c; springs 35c; turkeys 35c; roosters 21c; ducks 30@32c; geese 19c.

CHICAGO, April 2.—Butter unchanged; receipts 7209 tubs.

Eggs lower; receipts 25,624 cases; firsts 28¼@28½c; ordinary firsts 27¼c; storage packed extras 30¼c; storage firsts 29¾c.

KANSAS CITY, Mo., April 2.—Eggs, butter, butter fat, poultry and potatoes unchanged.

VEGETABLE MARKET

Potato Supplies Liberal and Demand Slow.

ST. LOUIS PRODUCE ROW, April 2.—The potato market was dull, demand for the liberal supplies being slow. Sales were reported of 1 car Colorado russets, $4.80; 1 car Colorado russets, $4.75; 1 car Idaho russets, commercials, $4; 1 load Idaho russets, dirty, rough, $4.65; 1 car Texas bu hampers, bliss triumphs, new stock, field run, $6 per hamper; carlot track sales invoice weight, yesterday, 1 car Idaho russets, commercials, $4; 1 car Colorado russets, $4.75.

Sweet potatoes were steady, there being a moderate demand.

Potato price range: Colorado russet burbanks, $4.75 to $4.85; Idaho russet burbanks, $4 to $4.90; Minnesota rurals, $4.75 to 100 pounds.

Sweet potatoes, home-grown nancy hall, $1.10 to $1.35; red, 75c to 90c; yellow and Bermuda, 75c per box; Arkansas nancy hall, $2.15 per hamper; Tennessee nancy hall, $2.15 to $2.25 per hamper.

Cabbage was steady with demand moderate. Onions were steady and spinach also ruled steady.

QUOTATIONS:

ARTICHOKES — California boxes, $1 and half boxes, 50c.

ASPARAGUS — California louse green $4.50 to $4.75; bunched white, $4.75 for sunkist and $5.75 for del monte per crate.

BEETS—New Texas, $1.25 to $1.50 per bu basket, according to quality; home-grown beets 35c per box loose.

CABBAGE—Texas bulk, $70 to $75 per ton; California 80-lb. crates, $2.

CARROTS—New Texas, $1.65 to $2 per bu basket; home-grown 35c to 50c per bu box loose.

CAULIFLOWER — California, $1.25 to $2.50 per crate; Oregon, $1.75 per crate.

CELERY — California jumbo crates, 3 to 5s; Florida, $2.75 to $4 per crate; bunched washed celery, $1.25 per bunch for jumbo and $1 for sam.

CUCUMBERS—Indiana and Illinois two-dozen boxes; extra fancy, $5.35 to $5.75; xx, $5.50; Florida, $11 per bu crate.

EGGPLANT—Cuba, 1½-bu crates, fancy $8.

ENDIVE—California, $2.75 per crate.

GREENS—PEAS—California telephone $7 per 40-lb crate.

GREEN PEPPERS—Florida, 1½ bu. crates; fancy, $7 to $8; field run, $6.

HORSERADISH — home-grown, asparagus, $1.50 to $3 and No. 2 $1 per 100 pounds.

KALE—Alabama, $1.25 to $1.50 per hamper.

LETTUCE—California Imperial Valley $2.50 to $5.50; home-grown, 75c to $1 per bu box.

MUSHROOMS—½ pound baskets, $1.25.

MUSTARD GREENS—Alabama hampers, $1.75.

ONIONS—Red globes, $1.75 to $2.25 and white $3 to $3 per 100 lbs.

ONION SETS—Red and yellow $2 and white $3 to $3.25 per bu.

PARSNIPS—Home-grown 40c to 50c per box loose.

PARSLEY—Louisiana curly $4.50 to $5 per bbl; Texas $1.50 per bu basket.

RHUBARB—California boxes, $3 to $3.25; home-grown, 50c per doz bunches.

RADISHES—Louisiana, $1.25 to $1.75 per bu basket; Arkansas tips, 15c to 25c per dozen and $1.25 to $1.50 per bu basket; Alabama tips, 15c to 20c per dozen bunches.

SALSIFY—Home-grown 25c to 50c per dozen bunches.

SHALLOTS—Louisiana, 30c to 35c per dozen bunches. Home-grown green onions, 20c to 30c per dozen bunches.

SPANISH ONIONS—50s $2 per crate.

SPINACH—Texas bu baskets, 35c to 50c; home-grown, 40c to 50c per bu box.

TOMATOES—Mexican fancy repacked in 6-basket crates, $3 to $9.50 and choice, $7.50 to $8.50.

TURNIPS—Home-grown washed turnips, 50c to $1 per bu box loose; new Texas, 70c to 75c per dozen bunches.

LOCAL FRUIT MARKET

Apple Demand Slow and Trade Dull.

ST. LOUIS PRODUCE ROW, April 2.—Apple supplies were moderate, but the demand was slow and market dull. Sales were reported of 1 car Illinois ben davis at $2.85 to go out of city and mixed car Illinois ben davis, $3; Ingrams, $5 and willow twigs, $5.50 to go out.

Apple prices range, carlot stocks: Ben davis, $2.50 to $6; ganos, $2.75 to $3.25; willowtwigs, $2.50 to $5.50 per barrel. Idaho boxes roman beauty, $2 to $2.10; Arkansas black, $2; New York baldwins, $3.50 to $4.

Strawberries were in light supply and demand moderate. The market was firm.

QUOTATIONS:

STRAWBERRIES — Florida berries in refrigerator carrier 25c to 75c per quart for fancy.

ORANGES—California navels, $4.50 to $6 and Florida oranges, $5.50 to $6.75 per box, according to size.

LEMONS—California, 300s and 360s $4.25 to $6 per box in jobbing way.

GRAPEFRUIT—Florida, $4 to $5.25 per box, according to size.

COCOANUTS—In jobbing way, $5.50 per 100.

LIMES—Imported, $2.25 to $2.50 per 100.

PLANS FOR LABELING U. S. WHEAT SENT THROUGH CANADA

By the Associated Press.

MONTREAL, April 2.—Following a two-day conference at the Board of Trade rooms here under the chairmanship of Leslie H. Boyd, president of the Board of Grain Commissioners, a probable basis for an agreement as to the labeling of United States grain shipped out of Montreal and other Canadian ports has been arrived at. Announcement to this effect was made today by Mr. Boyd, but no particulars were given.

Canadian grading is entirely different from the American method.

When United States grain on its way from Chicago to Europe comes into Montreal in bond it is examined by a Standards Committee, which fixes the standards for such grain. The United States Department of Agriculture felt that this standard should be made to apply as nearly as possible to the standards which prevail in the United States.

United States wheat and other grains going through Montreal for export in bond have run as high as 90,000,000 bushels per year. Last year the figure was 40,000,000.

RATHER WIDE INTEREST IN WOOL IN WEST PAST WEEK

By the Associated Press.

BOSTON, April 2.—The Commercial Bulletin tomorrow will say:

"Rather wide interest in wool is reported both here and in the West this week, more especially in the West. Prices here are no better, but the declining tendency seems to have been fairly well halted for the time being, while rather better demand from some of the smaller mills is in evidence.

"In the West, buying has been more widespread, with good to choice fine and fine medium wools costing $1 to $1.05, and occasionally a bit more for a choice clip, clean basis, landed Boston. Grease prices for both fine and medium clips in the territory sections range from 30 to 35 cents, according to the wool, with some heavy shrinking clips in the range of 25 to 29 cents.

"The foreign markets are generally firm and occasionally a bit dearer, with consuming centers moving at a moderate pace.

"Mohair is steady in the local market. Kerrville, Tex., sold 400,000 pounds Tuesday at about 59 cents for goat hair and close to 69 cents for kid hair.

"The rail and water shipments of wool from Boston from Jan. 1, 1926, to April 1, 1926, inclusive, were 61,052,000 pounds, against 45,075,000 pounds for the same period last year. The receipts from Jan. 1, 1926, to April 1, 1926, inclusive, were 106,304,000 pounds, against 90,434,200 pounds for the same period last year.

"The Commercial Bulletin will publish the following wool quotations tomorrow:

Domestic—

Ohio and Pennsylvania fleeces—Delaine unwashed 47@48c; ½ blood combing, 46@47c; ¾ blood combing 48c; fine unwashed 42@43c.

Michigan and New York fleeces—Delaine unwashed 45c; ½ blood combing 45@46c; ¾ blood combing 45c; fine unwashed 40@41c.

Wisconsin, Missouri and average New England—½ blood 42@43c; ¾ blood 44@45c; ¼ blood 44c.

Buys 16,000 Acres of Oil Holdings in Texas.

By the Associated Press.

BARTLESVILLE, Okla., April 2.—Purchase of more than 16,000 acres of the Landreth Production Corporation's oil holdings in Texas by the Phillips Petroleum Co. of Bartlesville was announced today by Frank Phillips, president. Phillips did not confirm a report that the transaction involved more than $4,000,000.

This property is only partially developed, having 60 wells and 4800 barrels daily production of high gravity crude oil, Phillips said.

The announcement said that 3880 acres of this property comprise more than three-fourths of the new Landreth pool, which is halfway between and similar to the South Electra and South Vernon fields in Wilbarger County.

AMUSEMENTS

SHUBERT RIALTO Grand at Olive
NIGHTS AND SAT. MAT., 50c TO $2.00
LAST TIME SAT. EVE., APR. 3
Anne Nichols' Laughing Success.
ABIES IRISH ROSE
NEXT WEEK REG. MON. EVE. Mats. Wed. and Sat.
Mail Orders Accepted. Seats Now Selling.
DAVID BELASCO Presents
E. H. SOTHERN
in "ACCUSED" by Brieux
Evgs., $1 to $3. Wed. Mat., 50c to $2. Sat. Mat., $1 to $2.50.
Seats also at Aeolian, 1004 Olive.

Orpheum Theatre
GRAND AT OLIVE VAUDEVILLE
NATACHA RAMBOVA
(MRS. RUDOLPH VALENTINO)
with JOHN DAVIDSON
Harry Burns & Co. | Keller Sisters & Lynch
AL. K. HALL & CO.
Gerald Griffin | Joe Boganny & Co.
Val & Ernie Stanton | Big Comedy Afterpiece
Next Week: Big "N. V. A." Jubilee Show with Tom Patricola & McCarthy Sisters
You may buy choice Orpheum seats at branch box offices in your neighborhood at regular prices. Ask your druggist

GRAND OPERA HOUSE
11 A. M.—CONTINUOUS—11 P. M.
8—BIG ACTS—8
AND FEATURE PHOTOPLAY
TUESDAY—"CHARLESTON NIGHT"
Friday—"Future Stars Discovery Night"
PRICES, 25c and 40c

GAYETY—TWICE DAILY
LUCKY SAMBO
MIDNIGHT SHOW FRIDAY

NERVOUSNESS OVER START OF COTTON

Situation Reflected in Advances in Prices During the Past Week.

By the Associated Press.

NEW YORK, April 2.—Increasing nervousness over the start of the coming crop has been reflected by advances in the cotton market here during the past week. Further rains and unseasonably low temperatures over the South have been coupled with complaints of delayed farm work and while the bulk of the demand has been attributed to people who had sold during February or early in March, some little broadening of both trade and investment demand has been reported. The buying tapered off as prices reached the 18-cent level for October contracts, or after an advance of about 80 to 90 points from the low levels touched at the beginning of March. Moderate reactions followed under profit taking which was probably promoted by the approach of the Easter holidays and reports that the high prices were bringing out rather freer offerings of spot cotton in some of the Southern markets. A continuance of unsettled weather proved a check on selling otherwise, however, and the market showed a generally steady undertone toward the end of the week. The opinion most generally expressed by local traders is that delays to farm work during March may not prove of much consequence in the long run should weather conditions during April be favorable. A late start for the crop would be considered very unfortunate as increasing the risks of boll weevil damage during the summer, but the feeling appears to be that there is still plenty of time to plant and some operators think that with a week or two of really good spring weather, nervousness over any delays so far reported would soon disappear. This idea of the situation may have been partly responsible for checking the advance during the earlier part of the week, but prospects for renewed rains over the

PHOTOPLAY THEATERS PHOTOPLAY THEATERS

LOEW'S STATE
—11 A. M. TO 11 P. M.
Tomorrow!
GALA EASTER SHOW
"The Big Parade"
From the MARY ROBERTS RINEHART-AVERY HOPWOOD stage success—featuring a comedy cast, headed by JACK PICKFORD and LOUISE FAZENDA.
THE CRITICS
"Both entertaining and exciting."—New York Times.
"You'll enjoy it whether you saw the play or not."—New York Post.
ON THE STAGE
"THE NIGHT CLUB REVUE"
Featuring
IRVING AARONSON AND HIS COMMANDERS
and
CHRISTINE MARSON
"The Queen of Syncopation"
TOM TERRY at the Organ
DON ALBERT'S ORCHESTRA
LAST DAY SALLY O'NEILL IN RUPERT HUGHES' "DON'T I"—AND IRVING AARONSON AND HIS COMMANDERS

Missouri
ONLY THEATRE IN ST. LOUIS WITH NEW YORK PRODUCED STAGE SHOWS
Starting Saturday
Big Easter Program
GLORIA SWANSON
in a Paramount Picture—
The Untamed Lady
AND ON THE STAGE
DAFFIEST, LAFFIEST SHOW ON RECORD!
OUR OPERA SINGERS STAND ON THEIR HEADS!
BUGHOUSE CABARET
JOHN MURRAY ANDERSON'S NONSENSE KNOCKOUT.
With HERMAN and SEAMON— Two Nutty Nuts Loose in a Mad-House Night Club.
MILTON SLOSSER at the WURLITZER Featuring "IN YOUR GREEN HAT."
CHARLES PREVIN'S MUSIC THAT THRILLS!
LAST DAY TOM MEIGHAN in "THE NEW KLONDIKE"—"PARADISE ISLE"

New Securities

Special to the Post-Dispatch.

NEW YORK, April 2.—Great Western Coal Co. has been placed in receivership following announcement of its inability to meet interest requirements due April 1 on its $715,000 of outstanding first mortgage 6½ per cent bonds. Alan W. Mason, vice president of the Baltimore Trust Co., and R. P. Hobson have been named receivers.

Sanitary District of Chicago, through Halsey, Stuart & Co., and the National City Company, offers $5,000,000 of 4 per cent bonds. They mature serially from April 1, 1927, to April 1, 1946, inclusive, and are priced to yield from 4 per cent to 4.10 per cent.

S. W. Straus & Co. offer $600,000 of first mortgage bonds secured by the Oak Park Arms Hotel, Oak Park, Ill. They are priced to yield from 5.85 to 6.25 per cent.

Substantial interest in the business of E. Kahn Sons Co., beef and pork packers of Cincinnati, has been acquired by Westheimer & Co. of Cincinnati and Baltimore. They will offer the preferred and participating preference stock for sale, the first time that any Kahn stock has been offered publicly.

Exchange Seat $135,000.

NEW YORK, April 2.—George A. Muir of New York, bought the Stock Exchange seat of Fisher A. Buell, for $135,000 yesterday. The previous sale was $150,000.

Easter holidays had a sustaining effect on yesterday's market. Only one of the private reports on acreage prospects has been issued so far. It pointed to a prospective reduction of about 2.3 per cent in acreage, but an increase of 2 per cent in the use of fertilizer. These figures were without apparent effect on the market which would suggest that the trade is either waiting for later and more conclusive reports or that the percentage indicated were about in line with expectations.

PHOTOPLAY THEATERS PHOTOPLAY THEATERS

Grand Central West End Lyric Capitol Theatres
STARTING TOMORROW
Norma TALMADGE
as the
Mad Cap Parisian Waif made famous on the speaking stage by Lenore Ulric
"KIKI"
A First National Picture with
Ronald Colman
Note:
This is the first showing anywhere in the world of "KIKI" and Skouras Brothers are grateful to Joseph Schenck and Miss Talmadge for the honor bestowed on their theatres.

Grand Central Only
JACK SMITH
[The Whispering Baritone of Victor Records]
with
Gene Rodemich's Orchestra
LAST TIMES TODAY
Grand Central "The Flapper Wife" and Gene's Band with the Sixteen Missouri Rockers
West End Lyric "The Scarlet West" with an all-star cast and Allister Wylie's Orchestra
Capitol "The Flapper Wife" with Marie Prevost and an all-star cast

KINGS-RIVOLI
NOW 9 MORE DAYS
For Heavens Sake What a Show!
WITH THE 2 KINGS of LAUGHTER
HAROLD LLOYD in "Among Those Present" IT'S MOST AMUSING
REGINALD DENNY in "What Happened to Jones" GEORGE BROADHURST'S GREAT STAGE SUCCESS
YOU'LL LAUGH ROAR! SHRIEK!
KINGS ONLY—MISS EUGENE DENNIS

AMERICA'S MOST BEAUTIFUL THEATRE
THE NEW **ST. LOUIS** THEATRE
Orpheum Circuit
GRAND at MORGAN
1 P.M.-CONTINUOUS-11 P.M.
LAST TWO DAYS OF THIS GREAT QUADRUPLE HEADLINE BILL
MISS FRANKIE HEATH in "A Quartette of Song Stories"
JOE MORRIS & WINNIE BALDWIN "Call It What You Like"
Ferry Corwey
RIVA & ORR Sensational Dancers, with the RAMAJO PLAYERS
MERCER JAMES TEMPLETON in "Yes, We Have No Charleston"
PHOTOPLAY MONTE BLUE in "HOGAN'S ALLEY" with PATSY RUTH MILLER
MATINEE TODAY, 50c CHILDREN, 10c

SUICIDE VERDICT IN DEATH OF BOY, 13

Case That of George M. Gibb, Who Shot Himself at Home of His Aunt.

An inquest verdict of suicide was returned by a Coroner's jury today in the death of George M. Bibb, 13-year-old high school boy, who shot himself in the head with a revolver Wednesday at the home of his aunt, Mrs. Robert J. Gibson, 2541A St. Vincent avenue, with whom he lived.

Mrs. Gibson testified that the boy was in the bathroom when she came home from work, and that she called him from the kitchen. He replied, "All right, I'll be there in a minute." Then she heard a shot, and the boy's brother, Morrison, 11, crawling through the transom, found his brother on the floor unconscious.

Mrs. Gibson said she could give no reason for the boy's act. He had had two teeth removed last week and had remained at home this week because of the inclement weather. He took the revolver from a buffet drawer, where it had lain for several years. He was a first-year student at Roosevelt High School.

DR. CECIL R. WAYMAN NEW TUBERCULOSIS CONTROLLER

Appointed by Hospital Commissioner Shankland, Succeeding Dr. H. I. Spector.

Hospital Commissioner Shankland today announced the appointment of Dr. Cecil R. Wayman, 2305 South Grand boulevard, as Tuberculosis Controller for the city, to succeed Dr. H. I. Spector, who was requested to resign last month because of his unfavorable report concerning the physical condition of prisoners at the City Workhouse.

Dr. Wayman, who is 49 years old, is a member of the St. Louis, Missouri, and American Medical Associations and was a Major in the Medical Corps during the World War. Until recently he served at the United States Veterans' Bureau Clinic here. The salary is $3600 a year.

RUSSIANS TO EXPLORE JUNGLES

Party of Seven Scientists Depart for South America.

By the Associated Press.

PANAMA, April 2.—Seven Russians, comprising a scientific expedition, have sailed on board the liner Tivives to make an exploration of the jungles of South America and a study of the flora, in the hope of discovering new plants of commercial and industrial value. The party, headed by Prof. George Boronoff, intends to spend 18 months in exploring the wild country of Colombia, Peru, Bolivia, Argentina and Brazil. The party has been in Mexico five months scouring forest lands, studying and collecting specimens for Russian institutes.

Vassily Givago, a civil engineer, attached to the Soviet Supreme Council of National Economy of Moscow, and a member of the party, when asked whether the expedition had any political significance, countered with: "Why do foreigners picture Russians as bearded anarchists with a bomb in every pocket?"

FACES EDWARDSVILLE CHARGE

St. Louis Gets Rid of Much-Married E. J. Edwards.

In order that Eugene J. Edwards might be taken to Edwardsville, Ill., to be tried for bigamy, charges of obtaining money under false pretenses by passing worthless checks in St. Louis were dismissed in Court of Criminal Correction yesterday. He was immediately turned over to Madison County authorities and St. Louis police were relieved of keeping books on the many charges against him.

Edwards was arrested March 10 at a St. Louis hotel with an Evansville, Ind., woman. Subsequently two women who claimed him as a husband appeared, he was identified by two storekeepers and a hotel manager as a passer of bad checks, and another deserted wife was reported. It is understood that Mrs. Gertrude E. R. Earle of Collinsville, will prosecute him at Edwardsville.

AGED PAIR WED IN AIR

Georgian, 81, and Bride, 71, Married In an Airplane.

By the Associated Press.

ALBANY, Ga., April 2.—J. R. McCord, 81 years old, and Mrs. Kate Arrington, 71, were married here in an airplane thousands of feet above the city. The ceremony was performed by the Rev. W. W. McCord, evangelist, and a son of the bridegroom.

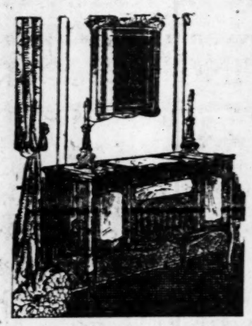
McCord determined on the aerial wedding after taking his first ride in an airplane a few days ago. His proposal met with immediate response from the bride-to-be. The bridegroom only recently recovered his sight after a long period of blindness.

Woman Thrown Through Auto Top.

By the Associated Press.

DANVILLE, Ill., April 2.—Mrs. Elias Pruitt of Champaign probably was fatally injured; her daughter, Mrs. Maude Bradford, also of Champaign, and her son, Forest Pruitt, of Pittsburg, Pa., escaped with slight injuries when their automobile plunged over a 15-foot embankment and landed upside-down in a small stream near Wellington, north of here, yesterday afternoon. Mrs. Pruitt was found about 30 feet downstream unconscious, having been thrown through the top of the car.

Sensational Saturday Savings!



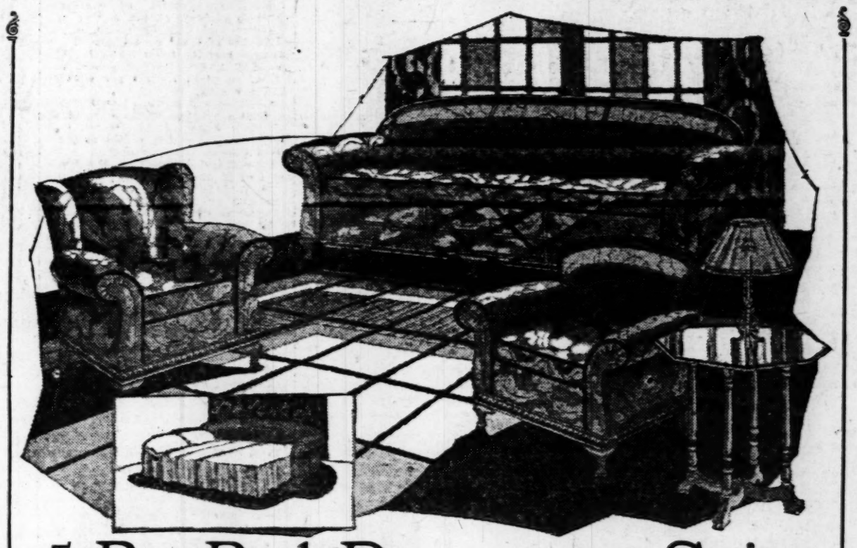
A Music Suggestion for Easter

Console Phonograph

Easter Delivery Guaranteed! With Polychrome Mirror, Pair of Candlesticks and Six Double-Face Records—All for $69.50

Here is a special offer you will not soon forget. The machine is a beautiful model and comes in a two-tone mahogany or walnut finish. The buy of the season.

Terms....$1.25 a Week! No Interest or Extra Charges

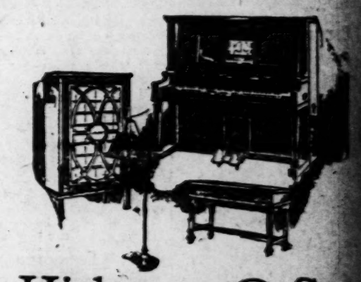


5-Pc. Bed-Davenport Suite

Bed-Davenport :: Winged Chair :: Armchair
Occasional Table :: Table Lamp

Five beautiful pieces...large roomy bed davenport, winged chair, armchair, occasional table and wrought iron table lamp. There are upholsterings of velour in a fine choice of patterns and colorings. The cushions are of the loose spring-filled variety. Each piece has a handsome wood frame finished in walnut. For the small home this Suite is ideal...a living room by day...a bedroom by night. $189.75

$9 a Month Pays for This Wonderful Group!



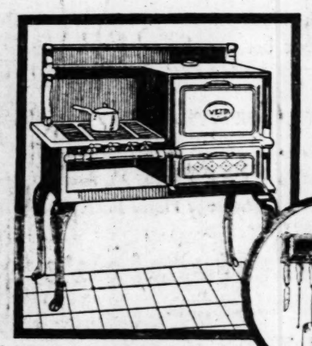
Hickman & Son Player-Piano

A Regular $495 Value

Including Bench, Bridge Lamp and Roll Cabinet. All for $345

Just imagine—a full 88-note Player-Piano containing the latest mechanical developments....for this price it is the well-known Hickman & Son make....fully guaranteed.

$10 Monthly! No Interest or Delivery Charge! No Extras!



May-Stern Special!

Cabinet Gas Range

Including This 8-Piece Kitchen Set

Paring Knife, Pancake Turner, Roasting Fork, Butcher Knife, Ice Pick, Cake Knife, Cleaver, Can Opener

$37.50

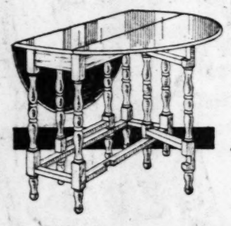
The Range as illustrated above has white enameled door panels, is nickel trimmed and has large oven and broiler. A good cooker and baker and as good as any stove offered at $45. May-Stern's special price is $37.50.

$3 Monthly Pays for It!

HOUSEWIVES! SPECIAL!

8-Piece Kitchen Set Free With Every Gas Range

Gateleg Table



A $24 Value Special at May-Stern

$15.95

The top of this eight-legged Table when closed measures 13x26 inches . . . when open, 36x42 inches. The finish is a rich brown mahogany.

$1 Cash and $1 Monthly

Special Tomorrow Only



Rayon Pillow

Easily Worth $3.50 $1.79

A large selection of fancy Pillows of lustrous rayon. Oblong and round shapes in a fine assortment of colors. Nicely made and ornamented. While they last Saturday they will be sold at this remarkable price.

4-Piece Bedroom Suite



$54.45

Dressing Table! Beautiful Four-Poster Bed! Roomy Chiffonier! Cane-Seat Bench!

We bought these Suites at a very special price and are selling them on a small margin of profit. One look at this attractive Bedroom Suite. will convince you of its tremendous value. Rich walnut finish! Nut-brown overlays!

$4 Cash...$3 Monthly!

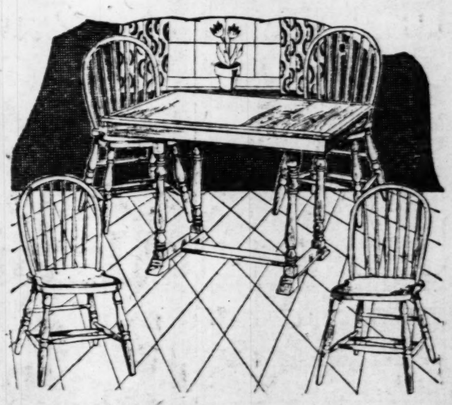
5-Pc. Gray Oak Breakfast Set

Extension Table and Four Chairs

A Tremendous Value at $42.50

Italian Suite as pictured includes an extension table and four chairs built of solid oak and finished in the new gray. The table extends to 6-foot size, and the leaves fit under the table.

$4.00 Monthly!



HOUSEWIVES! SPECIAL!

8-Piece Kitchen Set Free With Every Refrigerator



May-Stern Special!

Side-Icer Refrigerator

Including This 8-Piece Kitchen Set

Paring Knife, Pancake Turner, Roasting Fork, Butcher Knife, Ice Pick, Cake Knife, Can Opener, Cleaver

$18.95

A fine new Refrigerator with side icer with finest food saving insulation. Three-door style with large provision chambers. Durably constructed and attractively finished. This is a real value—to be found only at May-Stern.

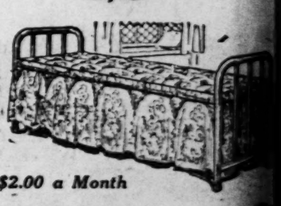
We also carry a complete line of other Refrigerators...side icers, top icers, front icers...oak, gray, white or blue enameled...prices, $9.75 to $165.

$2 Monthly Pays for It!

Day-Bed

With Mattress and Cretonne Cover

Real $32.50 Value $23.95



Made of metal throughout, finished a beautiful walnut. Comes complete with mattress and cretonne cover—a $32.50 value.

$2.50 Cash—$2.00 a Month

Special Purchase of **Chifforobes**

Walnut Finish A $57.50 Value

$24.95



A large, roomy Chifforobe, sturdily built and beautifully finished in walnut. Chifforobes of like quality would regularly sell at $57.50. A May-Stern special in this sale at the very low price of $24.95.

$2 Monthly Pays for It

Bettering St. Louis By Bettering St. Louis Homes

MAY-STERN & CO.

S. E. CORNER TWELFTH AND OLIVE STS.

Buy at May-Stern Pay While You Earn!



OST-DISPATCH

vings!



Hickman & Son
Player-Piano
A Regular $495 Value

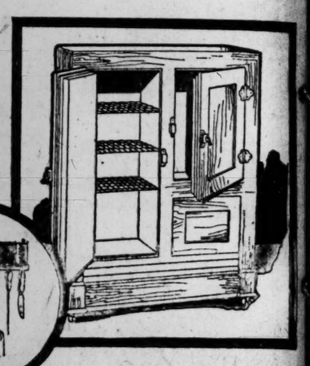
Including Bench, Bridge Lamp and Roll Cabinet. All for $345

nagine—a full 88-note Player-Piano containing all st mechanical developments....for this price! And e well-known Hickman & Son make....fully guar-

10 Monthly! No Interest or Delivery Charge! No Extras!

EWIVES!
CIAL!

Piece
hen Set
e With
very
igerator



May-Stern Special!

de-Icer Refrigerator

Including This 8-Piece Kitchen Set
ring Knife — Ice Pick
ake Turner — Cake Knife
asting Fork — Can Opener
Butcher Knife — Cleaver

$18.95

e new Refrigerator with side icer with finest ice- insulation. Three-door style with large provision ers. Durably constructed and attractively finished. s a real value—to be found only at May-Stern.

We also carry a complete line of other Refrigerators...side icers, top icers, front icers ..oak, gray, white or blue enameled..prices, $9.75 to $165.

$2 Monthly Pays for It!

Day-Bed
With Mattress and Cretonne Cover

Real Value $32.50 $23.95

of metal
ughout, fin-
d a beautiful
ut. Comes
plete with
tress and
onne cover—
.50 value.



50 Cash—$2.00 a Month

Special Purchase of Chifforobes
Walnut Finish
$57.50 Value

$24.95

ge, roomy Chifforobe, ly built and beauti- finished in walnut. orobes of like quality regularly sell at . A May-Stern spe- n this sale at the very rice of $24.95.

Monthly Pays for It



Buy at May-Stern
Pay While
You Earn!

A POLAR PLANE CRASH



One of the Wilkins' machines after it had crashed to the ground in a trial flight at Fairbanks, Alaska. —International Newsreel.

THE CHAMPION FASTER



Herr Jolly, the professional faster of Berlin, who has just completed a 44-day test without food, photographed in his "cage" on the tenth day. —© Henry Miller.

THE NEW EMPEROR OF ANNAM



Dai Dao, the boy ruler, arriving in Paris with his younger brother to finish his education. —International Newsreel.

A SPEED MARVEL



Strathcona Girl, the champion whippet of the U S., with some of the trophies she has won. The dog is owned by Freeman Ford, of Pasadena. —International Newsreel

A TRAVELING LIBRARY



How Evanston, Ill., gets books around to the youngsters of the town. —Underwood & Underwood

A GOLDEN KEY



Mary Lewis, newest star of the Metropolitan Opera Company of New York, with the key to the City of Little Rock, which was presented to her when she visited her home town. —Underwood & Underwood.

THEIR FIRST VISIT



E. S. Joseph, of New York, on the deck of the steamship Baltic, with four king penguins which he has brought from the far north. This is the first time that this rare species of penguin has been seen in America. —Wide World photo.

EXPLAIN RELIGIOUS SITUATION IN MEXICO TO CONGRESS



Prominent members of the Catholic Church who appeared before the House Foreign Relations Committee. In the group are, back row, left to right: John Guilfoyle of Washington, Representative Boylan, John H. Zabel. Front row: Charles W. Darr, Judge O'Brien, Mother Semple, Father M. J. Ripple of New York, and Judge Alfred Talley. —Underwood & Underwood.

The Trend in Fashions

Spring Dresses Will Be in Silks of Two Tones In Pastel Shades—Skirts to Feature Pleats.

BY MARGERY WELLS

BLACK is ultra-smart for evening wear. They say so in Paris and therefore the fad is bound to reach us, as it has done in a small and exclusive way even now. We have worn colors, bright and subdued, for so long that this rage for black comes as a sort of relief, and there is no denying the fact that black is intensely becoming to the majority of women for evening wear.

Many sleeves are wide and flowing. This is a new element of the fashion. There are big wide cuffs extending from the elbow and falling away in long lines that sometimes reach the hem of the gown. This is, of course, for lacy and chiffony evening gowns. Then there are the street and afternoon dresses which have cuffs of the same tendency—those that are shaded and fall away from the arms in graceful manner. They are lined often with bright colors and contrasting silks, giving that contribution to the general plan and design of the dress.

• • •

Use Two Materials

TWO materials—wool and silk—are often used in the newer dresses. They can be of exactly the same color and tone and the dress can be made in the simplest of manners, but the mere fact that contrast of fabric seems to supply enough interest makes the costume a living thing and entirely in harmony with all the mandates of modern style.

Printed silk and plain silk are combined, too, to make the most interesting frocks. There will be a blouse of one and a skirt of another, either of which may be printed or plain. And then you will find there is precious little trimming added. Perhaps there may be a few buttons, but, as a rule, they too are covered with one of the fabrics that is used in making up the dress.

SILKS of two tones are smartest for spring dresses. But the shading of color is always of a pastel tone. This idea cannot fail to be fashionable, and when the coat is lined with one tone of the color, the dress showing another tone, then the smartness is complete.

Linings for coats are frequently wider than the coats themselves this spring. That is, the lining will be continued on for a space of sometimes 10 or 12 inches and then folded over to make soft, pliable revers, or a scarf of a fichu sort of thing, or some other arrangement of that sort. This is one of the newer methods of making a coat or a wrap interesting according to spring standards.

• • •

Plenty of Pleats

THE fullness in skirts is seldom curved or rounded or cut in godets this spring season. There are pleats aplenty and there are accordion flutings of sorts, but these are usually confined at the fronts of dresses or at the sides, in order to give that look of smartness which is one of the hallmarks of the style of the day.

It is really funny to see how many dresses there are in the new collections which are so straight and uncompromising in line. After all, the straight dress is the popular one of the day, and designers seem to have realized the fact and to have indicated their willingness to fall into line with popular taste and to cater to it.

• • •

Not Going Backward

THERE are those who argue that a style does not last forever, that women will some day take to corsets, long hair and cumbersome dresses. But the modern generation does not seem to have any natural feeling in the retrogressive direction, if any of their comments and jeers can be taken seriously.

The bloused back is one of the latest features. It is very new and has not as yet become strongly popular, but there are indications that it will be a favorite later on. The waist line is still long, to be sure, but the bodice is bloused at the back, being held fast and straight in front. This is a line which is strangely becoming to some people and therefore it is bound to find some degree of popularity.

The little vest blouses that are made for tailored suits are really lovely, and are bound to strike a responsive note in any feminine breast. They are made of anything from satin to pique, and there are linens and broadcloths and crepes in between. They have little short sleeves, to make for their comfort under tightly or loosely fitting coats. Then the fronts where the vests show between the open fronts of the coats are made in tailored fashion with interesting buttons or series of tucks or nicely arranged bindings. These vests are one of the economical, practical inventions of the day, and the woman who discovers them, with their minimum laundry possibilities, is going to feel that something has been added to the convenience of her life.

• • •

Velvet Jackets for Sports

VELVET jackets or duvetyne jackets are very smart for sports wear, and these, worn with shirts of silk or flannel, are lovely things to make a new note in the realm of sports clothes. The jackets are bright in color, while the skirts are usually white or neutral in shade, and the combination is one that serves the purpose so adequately that it is bound to meet with an immediate response.

Capes are good, and in the making of coats you will find that the designers have used the cape idea with the utmost effect. The sleeves are often only cape portions, and under these flying wings there is no other notion of a sleeve. For dress coats the idea is 100 per cent. for in a wrap of this character one can find all the advantages coupled with those of a coat and all of the disagreeable features of each removed as though by magic.

Satin wraps are very good. They are mostly of black satin and have linings of crepe in some pale shade to match or to conform with the shade of the dress that is worn underneath. You can see that a wrap of this sort will allow of the assembling of several kinds of ensembles, for the dress can match the coat or its lining or it can be a sort of combinatfon of the two, and then you have obtained three separate costumes by using only one coat as the foundation.

(Copyright, 1926.)



Left—A two-piece sport suit of white; pleated crepe de chine skirt and coat of rayon and gold tinsel.

Top Center—A hat of blond kita, with large velvet flowers and wide band of velvet.

Middle Center—The tendency toward a wider brim is shown in this velvet and natural straw model.

Bottom Center—A tailored suit in fashionable checked material.

Right—The new ensemble is charmingly portrayed in this model of printed and plain crepe.

The Cornstarch Pudding

By HANNAH WING

WHY we ever fall into the habit of calling corn-starch pudding plain is another of those still-to-be answered questions in the history of cooking. Well-made corn-starch without a single trace of coloring, sauce or fruit, can be as beautiful in color as old ivory, as tender in texture as the most perfect jelly and as smooth as the richest mousse. But it must be well made, and this means long cooking, slow, even cooking and a double boiler.

If milk is used, rinse the cooker first in cold water before putting the cornstarch on to scald. This will keep the milk from sticking and make the dish easier to wash as well as preventing any taste of over-cooked milk.

While the milk shouldn't be overcooked, the cornstarch must be—at least it does no harm—and any undercooking gives the unpleasant taste of uncooked starch which has undoubtedly helped to give cornstarch its unenviable reputation.

Mix the cornstarch thoroughly with the sugar, salt, and add a little scalded milk, stirring until the mixture is a smooth paste. Dilute the paste with the scalded milk and then add it to the milk in the double boiler. This will give a mixture that is certain be to smooth.

Stir until the mixture thickens, keeping the heat low under the boiler and letting the cooking proceed slowly. Now comes the cooker and let the mixture proceed to cook and mellow for 15 or 20 minutes.

Three tablespoons of cornstarch, four tablespoons of sugar to two cups of scalded milk will give a pudding that is not too stiff and will chill well.

If chocolate is to be added, never use more than this amount, as most chocolate puddings are too stiff to be comfortable eating.

If fruit is to be added, or if a fruit juice is used with or instead of milk, use four tablespoons of cornstarch.

The flavor of cornstarch pudding is easily varied. For instance, a fine maple pudding can be made by simply using six tablespoons of shaved maple sugar or even brown sugar. To make this pudding into a truly rich dessert add a quarter of a cup of finely chopped pecans after the pudding has finished cooking, and if eggs are reasonable in price and the occasion warrants it, stir in at this time one slightly beaten egg.

Not all cornstarch puddings need be made of milk. A fruit flavor and color can easily be given by using fruit juice or the syrup from canned fruit in place of the milk.

Substitute one cup of syrup drained from canned apricots and one cup of boiling water or scalded milk flavored with one tablespoon of lemon juice for the milk in the standard recipe. Omit the sugar, but allow four tablespoons cornstarch.

When the mixture has finished cooking, fold in one cup of the canned apricots which have been cut very fine, or mashed to a smooth pulp. Put into dessert dishes and chill. Serve with cream and sugar or a fruit sauce.

Any fruit and fruit canned, or fresh fruit flavored with a tablespoon of lemon juice may be substituted for the apricots. Pineapple, raspberry and peaches give excellent results when used in this way. It is also a thrifty method of combining and utilizing small quantities of left-over fruits and fruit syrups.

FOR BEAUTIFUL ANKLES

By LUCREZIA BORI

"WHAT wouldn't I do to have thin ankles!"

How often I have heard girls and women make this statement.

Now, the point I want to make is that they make it with apparently all sincerity, yet I wonder. I wonder how many of them would do just what they think they would if this meant sticking to some apparently insignificant exercise day in and day out.

Now, one peculiar aspect I have noticed among beauty-seekers is that so many of them become enthusiastic over some suggested remedy when this remedy must be procured at the hands of a highly trained specialist and costs a bit of money into the bargain.

But the simple home treatments that one must carry on from day to day without the help and stimulation of another are the treatments that often prove too much for the woman who is enthusiastic at the beginning.

If I could only inpress on these women the necessity of an inflexible will in the carrying out of these little "home treatments!" It may be harder to keep your enthusiasm keen when you have to carry the work along all by yourself, especially when, perhaps, you meet with a certain amount of ridicule from other member of your family.

But don't let this bother you. Enthusiasm is worth all the more when it doesn't have to be fanned by the help of others.

To get back to ankles, which is really my subject in hand, I hope I have prepared the seekers after slim ankles to feel really determined to stick to this exercise below if they want results. It's a simple little exercise to be done at home, and it's easy, but it must be persevered in.

You must be barefooted or in your stocking feet.

Place your hands on your hips and stand erect.

Now raise slowly on your toes, then slowly lower your heels to the floor again.

Repeat this 30 times, counting the upward and downward movement together as one.

Go through this exercise three times a day. It is well to take it in the morning when you get up, then once during the day and the third time before you go to bed at night.

I advise you to measure your ankles before you begin. Keep it up steadily for a month or so, then measure again. The tape line should tell you a very encouraging story.

Smoked Halibut and Salmon.

Both smoked halibut and salmon may be flaked and allowed to stand for five minutes in hot water, then may be drained thoroughly and slipped into a good cream sauce. Serve on toast garnished with parsley. Or the fish may be very thinly sliced and used for sandwiches. Or the fish may be sliced in thick slices and after being brushed over with butter may be broiled delicately. The fish may also be escalloped for baking.

DO YOU KNOW ABOUT Darstdale!

NOTES ABOUT WOMEN

Nearly 5000 women nurses are employed regularly in the hospitals in New York City.

• • •

Recently compiled statistics show that there are 877,298 married women in London.

• • •

A Servian railroad has opened a school to teach women to become locomotive engineers.

• • •

More than 10,000 women attended the first women's exposition held recently in Cleveland, O.

• • •

At the age of 23 years, Miss Margaret Kidd is Scotland's first woman lawyer and has the distinction of being the first woman to appear before the British House of Lords in a wig and gown.

Down With Geometry.

French designers now are predicting the passing of the Cubist designs. They say the light dresses in printed voile or silk will be popular this summer but they indicate bright colored flower designs will supersede the cubes and triangles and say the backgrounds will be dark blue, brown or black. The skirts, they say, will frequently be formed of a series of flounces, the figures showing only in front.

Exchange Your Soap Tags

Exchange your soap tags for Eagle Stamps at counter in Famous-Barr Basement.

The M. Werk Co.
117 North 16th St.

Women Dispose

Of this new hygienic pad as easily as tissue —no laundry

COUNTLESS women have discarded old-time "sanitary" pads for a new and better way.

A way that offers far greater protection. A way, too, that banishes the old-time problem of disposal.

Eight in 10 better-class women now use "KOTEX."

Discards as easily as a piece of tissue. No laundry. No embarrassment.

Five times as absorbent as ordinary cotton pads.

Deodorizes, thus ending ALL danger of offending.

Obtainable at all drug and department stores simply by saying "KOTEX." You ask for it without hesitancy.

Package of 12 costs only a few cents Proves old ways a needless risk. In fairness to yourself, try it.

KOTEX
No laundry—discard like tissue

THE RHYMING OPTIMIST

By ALINE MICHAELIS

OH, LITTLE Child, with smile like spring, whence comes this joyousness you bring? This gladness sweet as April breeze among the budding apple trees? Why is it given you to lift the clouds that round our spirits drift, till dim eyes glimpse blue skies again and dull ears catch life's gay refrain? No answer comes and yet we know that men have ever found it so, when childhood's treble laughter rings care vanishes and woe takes wings. Age pauses, hearing that shrill strain which briefly lends it youth again, to vision, for a little space, its bygone days of carefree grace. Oh, little child, sweet magic lies within your guileless smile and eyes, and though the grim years march along, you heal their scars with treble song!



THEY accentuate the beauty of your hands.... they attract the world's admiration....

VAN RAALTE SILK GLOVES
—"because you love nice things"

MADE BY THE MAKERS OF VAN RAALTE SILK STOCKINGS, SILK UNDERWEAR

Philosophic Phrasings

A jest loses its point when the jester laughs himself.

Learn on how little life, and how small a portion of nature requires.—Lucan.

Our native land, with its inexpressible sweetness, allows us to forget it.—Ovid.

The merit of [illegible] wildest forms, still [illegible] truth—truth conveyed [illegible] understanding, not [illegible] words but circuitously [illegible] of imaginative associations serve as its conductors.

AMAZ[illegible] FREE OF[illegible] GOOD UNTIL APRI[illegible] Save the Coup[illegible]

$2.50 [illegible] IN EAGLE STAMPS GIVEN [illegible] can of Jack Frost Baking [illegible] This unusual offer is [illegible] many more people [illegible] value of Jack Frost Baking [illegible] highest quality baking [illegible] ket—16 oz. for twenty-[illegible] thousands who already [illegible] Frost may also take [illegible] offer. Only one offer to a [illegible]

GUARANTEE [illegible] der at any grocery. Try [illegible] coupon. "If you do not [illegible] better than the baking [illegible] using, return the unused [illegible] grocer and he will refund [illegible] Cut the coupon now.

JACK FR[illegible] BAKING PO[illegible]

April 10th Mail T[illegible] Limit

F. B. Chamberlain Co. [illegible] 194 Vine St., St. Louis [illegible]

I am enclosing one [illegible] of Jack Frost Baking [illegible] please send me $2.50 [illegible] I understand that I [illegible] once, and this new [illegible] Jack Frost coupon [illegible] gether.

Name .....

Address .....

Grocer's Name .....

Children

By Tho[illegible]

Some Smiling [illegible]

When gossips meet
They always And o[illegible]

THIS doesn't mean that what they find to say is worth saying. Very often it isn't. Sometimes it would be much better if it were left unsaid. But folk with easy running tongues do dearly love to gossip.

Over at the Smiling Pool, Peter Rabbit sat on the bank. Jerry Muskrat sat on the Big Rock, and on the Smiling Pool itself between them sat Mr. and Mrs. Quack, who had just arrived from the Sunny South, where they had spent the winter. Of course, Peter wanted to know all about the feathered folk who had been left in the Sunny South, and of course Mr. and Mrs. Quack wanted to hear all the news of the Green Meadows and the Green Forest.

"Did you see Honker the Goose down there?" asked Peter.

"No," replied Mrs. Quack. "The Sunny South is a very big place. Honker was not where we were at all."

"Did you find the Sunny South had changed much?" inquired Peter.

Mrs. Quack sighed. "I should say so," said she. "Do you remember that last year when I returned I told you how many of the ponds and lakes had disappeared, because those two-legged creatures called men had drawn the water out of them?"

Peter nodded. "I remember," said he. "Did you find that they had let the water back into some of them this year?"

Mrs. Quack shook her head sadly. "No," she said. "No, indeed. Instead, we found that there was less water than before. The place where we spent the winter before was wholly dry this time. We had to hunt up a new place. Once, Mr. Quack and I always knew just where we were going when we started South. But times have changed. Yes, indeed, times have changed. Now, when we go South

HERE[illegible] Cut [illegible]

PRESENT IT [illegible]

JOHNS[illegible] 7th [illegible] De Ba[illegible]

AND GET THIS R[illegible]

Henry NA[illegible] PE[illegible]

Only 3 Bott[illegible]

NARCISSE PERFUM[illegible] Comes in a very handson[illegible] is a regular $1.00 size bo[illegible]

Try this Bottle for[illegible]

This PERFUME is so[illegible] ductory offer. After date[illegible]

Cut this

Coupons

NOTICE—This Introdu[illegible]

DOUBLE PAGE FOR WOMEN

Children's Stories :: Household Hints

ST. LOUIS POST-DISPATCH, SUNDAY, APRIL 2, 1926.



Children's Bedtime Story

By Thornton W. Burgess

Some Smiling Pool Gossip

When gossips meet along the way,
They always find a lot to say.
—Old Mother Nature.

THIS doesn't mean that what they find to say is worth saying. Very often it isn't. Sometimes it would be much better if it were left unsaid. But talk with easy running tongues do dearly love to gossip.

Over at the Smiling Pool, Peter Nobbs sat on the bank. Jerry Muskrat sat on the Big Rock, and the Smiling Pool itself between them sat Mr. and Mrs. Quack, who had just arrived from the Sunny South, where they had spent the winter. Of course, Peter wanted to know all about the feathered folk who had been left in the Sunny South, and of course Mr. and Mrs. Quack wanted to hear all the news of the Green Meadows and the Green Forest.

"Did you see Honker the Goose down there?" asked Peter.

"No," replied Mrs. Quack. "The Sunny South is a very big place. Honker was not where we were at all."

"Did you find the Sunny South had changed much?" inquired Peter.

Mrs. Quack sighed. "I should say so," said she. "Do you remember that last year when I returned I told you how many of the ponds and lakes had disappeared, because those two-legged creatures called men had drawn the water out of them?"

Peter nodded. "I remember," said he. "Did you find that they had let the water back into some of them this year?"

Mrs. Quack shook her head sadly. "No," she said. "No, indeed. Instead, we found that there was less water than before. The place where we spent the winter before was wholly dry this time. We had to hunt up a new place. Once, Mr. Quack and I always knew just where we were going when we started South. But times have changed. Yes, indeed, times have changed. Now, when we go South



"Did you see Honker the Goose down there?" asked Peter.

we haven't the least idea where we are going. I begin to wonder if there will be any lakes and marshes left. Those that are left are so crowded that it is a wonder more don't starve to death than actually do. And as if all this were not bad enough, the hunters with terrible guns give us no peace before the middle of the winter. For weeks and weeks and weeks we never know that we shall be able to get a mouthful to eat without being in danger from those terrible guns. It's hard on one's nerves, Peter Rabbit."

"I should say so," said Peter. "If I were you, Mrs. Quack, I wouldn't go South."

"Quack, quack, Peter, talk sense," replied Mrs. Quack. "We must eat, and pray what would we eat up here when everything is frozen?"

Peter looked a little foolish and scratched his long ears with his long hindfeet. "That's so," said he. "But you might live at Farmer Brown's house. Farmer Brown's Boy has ducks every year. He had some all winter. Then you would have enough to eat." Peter looked as if he thought this really was a bright idea.

Mrs. Quack shook her head. "Why don't you live there yourself, Peter?" she demanded. "You know you want your freedom. Mr. Quack and I want our freedom just the same way. Farmer Brown's Boy has always treated us kindly, but after all, he is one of those two-legged creatures and it is those two-legged creatures who have made life so hard for Mr. Quack and myself and all our relatives."

(Copyright, 1926.)

BOYS' AND GIRLS' MAGAZINE

Are you reading it? Out every week with the Sunday Post-patch.

Pepper in Variety

A newly wed is puzzled about the "variety in pepper." Yes, every well-stocked pantry has white pepper, black pepper and paprika.

The white pepper is weaker in flavor than the black, but is more pleasing in appearance, hence used in mashed or any potatoes that are cooked, oyster stew, fish chowder and cream soups, boiled onions, eggs and white vegetables.

Housewives prefer the paprika on account of its delicate flavor and its bright color and they use it for nearly every food where the pepper flavor is desired, especially in salads; and it is often used as a garnish on potatoes.

Sardine Sandwiches.

To prepare the filling remove the bones from the sardines in a medium-sized can, add one tablespoon lemon juice, a cream cheese and a tablespoon of chili sauce, minced pimientos or green peppers. Make sandwiches of thinly sliced white bread and this filling. Cut in halves and fry in butter first on one side, then on the other. Serve hot.

TOM-BOY MALT EXTRACT

EVERY CAN GUARANTEED—OR MONEY REFUNDED
SAVE THE LABELS
One Can Free With 12 Labels

Household Suggestions

Quicker Baking.

Potatoes will require less time to bake if they are placed in hot water for 15 minutes before they are put into the oven.

• • •

Separating Eggs.

When separating eggs, if a little of the yolk slips into the white, it can be removed by touching it with the end of a clean cloth that has been wrung out of warm water. The yolk will cling to it at once.

• • •

Have It Ground.

When ordering meat for chopped meat loaf or cakes, order the cut you wish and then have it ground twice. It will have a much better flavor. Either top or bottom of the round or top of sirloin makes good hamburg steak.

• • •

The Outside Shows.

The neighbor who has not access to your home is very apt to judge what sort of a housekeeper you are by the outside appearance. Wash your windows, polish your brasswork, keep your yard clean and your porch tidy. It will not only be a credit to you but to the entire neighborhood.

Lentil Soup.

Soak one-half cup green lentils over night in cold water to cover. Wash, drain and simmer till soft—about two hours—in a quart and a half of boiling water, seasoned with one-half tablespoon sugar, a teaspoon salt and one-fourth teaspoon pepper. Fry one small chopped onion and one-third cup chopped celery or ground celery leaves in three tablespoons melted butter or bacon fat. Add to the lentils, cook thirty minutes more, add a pint of milk and thicken with three tablespoons flour blended with a little cold water. Rub through a sieve before serving.

A COLLEGE professor inherited an ancient country home from an uncle who had died there under circumstances that were mysterious. With his family the professor went to the country place to spend the summer and from the day they arrived strange things happened.

"The Red Lamp"

WILL BE PRINTED ON THIS PAGE DAILY BEGINNING

NEXT MONDAY

Mary Roberts Rinehart

is the Author of this fascinating Story of Mystery, Romance and Adventure.

The Sandman Jingle

by Lupton A. Wilkinson

The Voyager.

STARS are golden seashells
On the shore of night.
When a land where shells are
Made of light!

All the sky's an ocean,
All the dark's a sea
And the moon a dream boat
Made for me.

I shall go a-sailing
And the world will keep
Safe until tomorrow
While I sleep.

Only dolls and children
When they close their eyes
Straightway go a-sailing
In the skies.

(Copyright, 1926.)

The Rhyming Optimist

ALINE MICHAELIS

LITTLE Child, with smile
spring, whence comes this
usness you bring? This
sweet as April breeze
the budding apple trees?
it given you to lift the
hat round our spirits drift,
eyes glimpse blue skies
d dull ears catch life's gay
No answer comes and yet
that men have ever found
when childhood's treble
rings care vanishes and
es wings. Age pauses, hear-
shrill strain which briefly
youth again, to vision, for a
ace, its bygone days of
grace. Oh, little child,
agic lies within your guile-
e and eyes, and though tha
ars march along, you heal
ars with treble song!



THEY accentuate
he beauty of
our hands....
ney attract
he world's
dmiration....

N RAALTE
ILK GLOVES
—"because you love
nice things"
BY THE MAKERS OF VAN RAALTE
STOCKINGS, SILK UNDERWEAR

Philosophical Phrasings

A jest loses its point
jester laughs himself.—

Learn on how little
live, and how small a
ture requires.—Lucan.

Our native land charm
inexpressible sweetness
allows us to forget that
to it.—Ovid.

The merit of poetry
wildest forms, still con
truth—truth conveyed
demanding, not directly
words but circuitously
of imaginative associations
serve as its conductors.
—M

AMAZI FREE OF
GOOD UNTIL APRIL
Save the Coupon
$2.50
IN EAGLE STAMPS
GIVEN for coupon
to us before
with one
can of Jack Frost Baking
This unusual offer is made
many more people with
value of Jack Frost Baking
highest quality baking powder
ket—16 oz. for twenty-five
thousands who already are
Frost may also take advan
offer. Only one offer to a
GUARANTEE Get a
Frost
der at any grocery. Try it.
coupon. "If you do not like
better than the baking
using, return the unused
grocer and he will refund
Cut the coupon now.
JACK FR
BAKING POW
April 10th Limit **Mail This**
F. B. Chamberlain Co
194 Vine St., St. Louis,
I am enclosing one coupon
of Jack Frost Baking Powder.
please send me $2.50 in
I understand that I can
once, and this newspaper
Jack Frost coupon must
gether.
Name .....
Address .....
Grocer's Name .....

Narcisse

HERE IS THE PERFUME COUPON

Cut It Out Now

PRESENT IT AT ONCE WITH ONLY AT **39c** CASH

JOHNSON BROS. DRUG CO.
7th and St. Charles and
De Baliviere and McPherson

AND GET THIS REGULAR FULL SIZE $1.00 BOTTLE OF

Fleury **NARCISSE PERFUME**

Only 3 Bottles to Each Customer

NARCISSE PERFUME is known for its fragrance. Appeals to all American Women. Comes in a very handsome box—gold embossed. Can be carried in your purse. This is a regular $1.00 size bottle.

Try this Bottle for 39c During this Introductory Sale Only

This PERFUME is sold at this remarkable low price of 39c per bottle as an introductory offer. After date mentioned below, this Perfume will be sold at $1.00 per bottle.

This Coupon Is Worth TO YOU 61c

Notice to Authorized Distributors:
In accordance with our agreement you are authorized to deliver one bottle of NARCISSE PERFUME, our regular $1.00 size, on presentation of this Coupon, signed and 39 cents.
FLEURY, Inc.

PRESENT AT ONCE before supply is exhausted to
JOHNSON BROS. DRUG CO.
7th and St. Charles and De Baliviere and McPherson

Customer must sign here .....
Address .....

This Coupon is good until Saturday evening, April 3, unless the authorized distribution is exhausted before that date. No Coupons accepted after that date. Add 10c to each mail order for postage and Packing. P.

Toward the purchase of our regular $1.00 bottle of NARCISSE PERFUME as advertised.



This is the Exact Size of the Bottle and Box you get. It is our regular $1.00 size.

Cut out your Coupon, take same to Johnson Bros. Drug Co., and get this regular $1.00 Bottle—Coupon and 39c—before supply is exhausted.

Coupons Redeemed FRIDAY and SATURDAY ONLY, April 2 and 3, 1926

Introductory Sale Limited to 10,000 Bottles only.

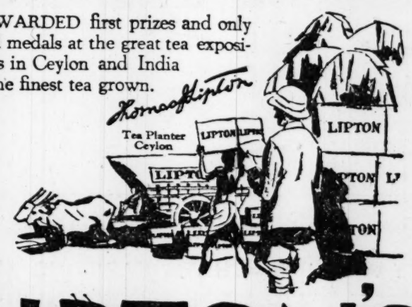
NOTICE—This Introductory Sale Expires Saturday Night, April 3, 1926

Positively No Coupons Accepted After This Date

Priority Rights Since 1910. Reg. and Copyright No. 7910—S. Schwartz, 1925

Fleury Co.

AWARDED first prizes and only gold medals at the great tea expositions in Ceylon and India as the finest tea grown.
Tomas Lipton



LIPTON'S TEA

LARGEST SALE IN THE WORLD



Finest Coffees

What rich, fragrant aroma when you open a package of Forbes Quality Brand Coffee! And what flavorsome, mellow goodness when you drink its brew!

For 73 years Forbes Coffee has been an outstanding favorite because of its high quality. It is a blend of the world's finest coffees, the choicest obtainable. Forbes' expert methods of blending and roasting bring out its flavor in the fullest.

And by packing it in economical foil-lined paper bags, you can enjoy this delicious quality blend at the cost of ordinary coffee.

"Always Fresh" at your Grocer's

JAS. H. FORBES TEA & COFFEE CO.
OMAHA ST. LOUIS KANSAS CITY



ALWAYS fresh
FORBES Quality Brand COFFEE
7B

SINCE 1853 — QUALITY AND SERVICE ENDURE

Household Hints
BY
Absorene Archie

THE bright, sunshiny Spring Days are just around the corner. We long to enjoy the cheerfulness of out-doors and the health-giving rays of Old Sol.

But what about the inside of your home? It should be just as cheerful, sunshiny and healthful as out-doors. Absorene helps to make it so. It cleans Wall Paper thoroughly. Just glides over the Paper and instantly absorbs all the grime, soot and germs. You can also use it on your Window Shades, Frescoing and Water Colors with wonderful results.

Approved by "Modern Priscilla" and "Good Housekeeping."

On the Woodwork, Painted Surfaces, Marble and Tile use H R H, the Master Cleaner. Finest thing ever to scour and whiten door steps.

Clever housewives have 100 uses for H R H from Cellar to Garret.



Keep it handy—It's a dandy!

Spring Cleaning calls for Absorene ABSORBS DIRT — *the disinfectant Wall Paper Cleaner*

A PATENTED cleaning and absorbing compound, containing a germicide of sufficient strength to remove disease germs that have lodged in the wall paper. At the same time it is perfectly harmless in the application.

ABSORENE cleans a room like magic with a few dozen sweeps of the hand and restores the newness of the original paper.

Cleans also Window Shades, Frescoing and Water Colors

Insist on getting the genuine patented and guaranteed Wall Paper Cleaner in the red varnished can—ABSORENE—as it will give you best results and has done so for 36 years.

See your Painter or Paper Hanger, or it will be an easy task for some member of your family.

AT WALLPAPER, PAINT, HARDWARE, DRUG AND GROCERY STORES.

MADE UNDER SOLE PATENT BY
ABSORENE MFG. CO., ST. LOUIS



ST. LOUIS POST-DISPATCH
DAILY MAGAZINE

COMIC PAGE
FRIDAY,
APRIL 2, 1926.

The Man on the Sandbox

by L. C. Davis



THE PASSING SHOW.

SIR THOMAS L. again will try
To take our trophy from us;
He is a most persistent guy—
More power to Sir Thomas!
He'll nail his pennant to the mast,
And never give up trying,
And hopes to finish first at last,
With colors proudly flying.

The fans will have a chance to hear
The famous Billy Sunday;
The old right-fielder will appear
For one performance Monday.
He was no marvel with the stick
At which we've often wondered,
For, when he goes against St. Nick
He always bats .300.

Relief appears to be in sight
For those whose thirst is chronic;
For, brewers now will have the right
To manufacture tonic.
While it may have a certain kick,
We're told by those who brew it
That it will be so bloomin' thick
You'll almost have to chew it.

ALL RIGHT, ANDRA.

Volstead says he will fight the sale of that 3.75 tonic on the ground that it is a little bit too tonic.

"Indictment Dismissed for Want of Comma."

And thereby hang all the law and the prophets.

QUITE SO.

In Knutsford, England, the patrons of the May festival think that a shingled poll doesn't harmonize with a May pole.

Of course, the bobbed haired girls could put on an opposition party and dance the Charleston around the May pole.

The Pretender to the French throne is dead. His passing may result in bringing to light other pretenders to the pretendership.

Thrones are so cheap now that it hardly pays a Pretender to keep up the pretense.

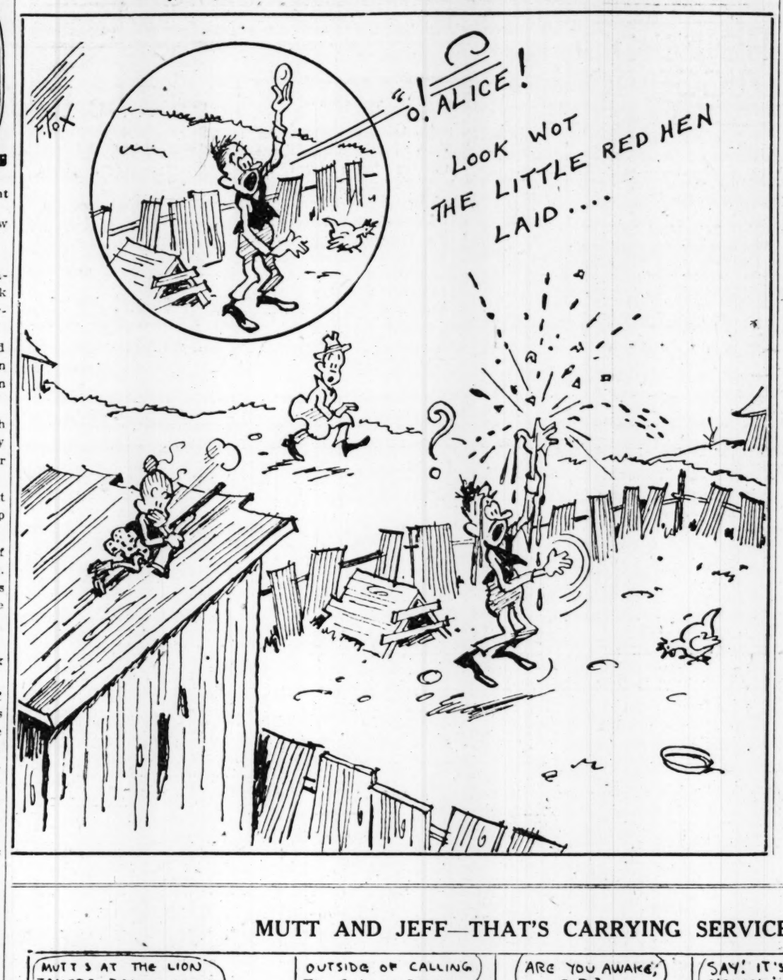
See where the legal standing of a flexible tariff is under question. Now, maybe, we'll learn what this flexible tariff has to do with the price of rubber.

"Skid Chains on Airplanes."

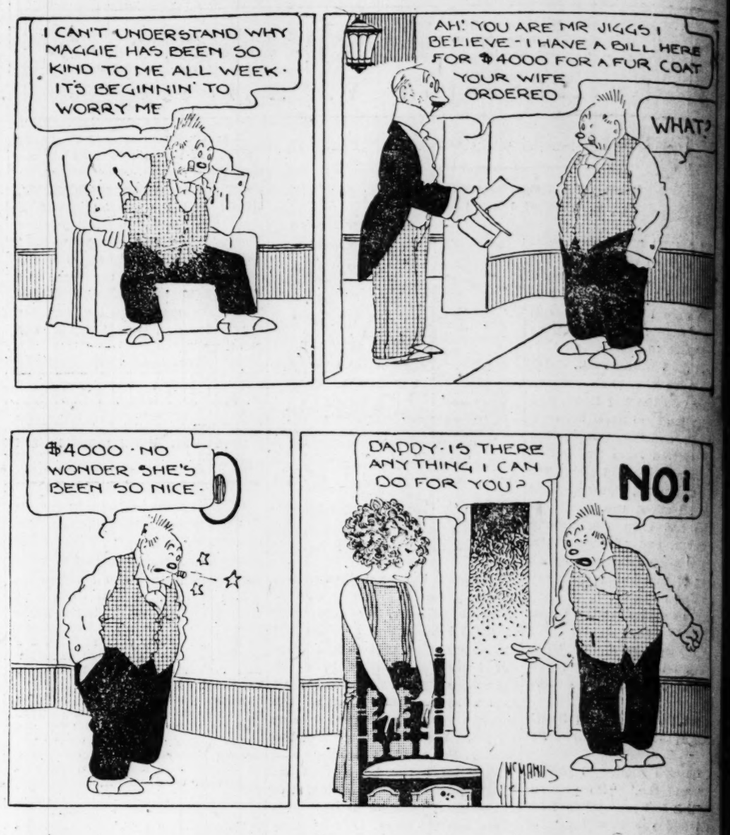
How about mud guards and fog horns?

A 91-year-old Deputy Sheriff named S. Foster Black, who has been camping on the trail of the man who stole a horse and wagon in 1880 claims he has at last landed his quarry, which leads us to hope that some day the man who struck Billy Patterson will be brought to book.

Tomboy Taylor Couldn't Resist That Shot—By Fontaine Fox



BRINGING UP FATHER—By GEORGE McMANUS



KRAZY KAT—By HERRIMAN



MUTT AND JEFF—THAT'S CARRYING SERVICE A LITTLE TOO FAR—By BUD FISHER

(Copyright, 1926, by H. C. Fisher. Trade Mark Reg. U. S. Pat. Office.)



LIFE'S LITTLE JOKES, NUMBER 791,834—By RUBE GOL DBERG

(Copyright, 192



JUDGE RUMMY —By TA



10,000 WANT Appeals and Offers

VOL. 78. NO. 208.

QUESTION OF LAW IN EXTRA SESSION TRIAL OF ENGLISH

Senate Appoints Committee to Look Up Authority for Impeachment at Special Meeting.

HOUSE LEADERS THINK IT LAWFUL

Tentative Agreement Reached on Plan to Increase Prosecution Managers to Nine.

By the Associated Press.

WASHINGTON, April 3.—A subcommittee of the Senate Judiciary Committee was appointed today to inquire whether the Senate can sit in special session for the impeachment trial of Federal Judge George W. English of East St. Louis.

President Coolidge has suggested a special session for this purpose and House leaders have advised him that this procedure is constitutional. Some members of the Senate Judiciary Committee, however, are in doubt, and the subcommittee will examine the law and precedents.

Chairman Cummins (Rep.) of Iowa, heads this subcommittee and the other members are Senator Deneen (Rep.) of Illinois and Walsh (Dem.) of Montana and Overman (Dem.) of North Carolina.

Nine managers may be named by the House to prosecute before the Senate the impeachment case against Judge English. The number, two more than originally contemplated, was tentatively agreed upon yesterday to satisfy Democratic leaders, who after the impeachment of the Judge Thursday, objected to a ratio of five Republicans to two Democrats, as has been proposed.

Chairman Graham of the House Judiciary Committee, which recommended impeachment, suggested the 5-2 ratio, although he said there was a precedent for selecting all of the prosecutors from the party in power, but Representative Garrett of Tennessee, Democratic floor leader, contended that if seven were named three should be Democrats.

The House is in adjournment until next week, but negotiations for a compromise went forward with the suggestion for nine managers finding favor.

If nine are selected the House prosecutors are expected to be Representatives Hersey of Maine, Stobbs of Massachusetts, Michener of Michigan, Moore of Ohio and Boies of Iowa, Republicans; and Sumners of Texas, Montague of Virginia, Tillman of Arkansas and Dominick of South Carolina, Democrats. The last two will serve if nine prosecutors are decided on.

Selection of the managers is scheduled for Tuesday.

U. S. TO CONTINUE DIRECT NEGOTIATIONS ON COURT

Note Declining Invitation of League to Conference Will Be Sent Next Week.

By the Associated Press.

WASHINGTON, April 3.—A note declining the League of Nations invitation to the World Court Conference at Geneva will be forwarded early next week by Secretary Kellogg.

Instead of meeting other nations in conference, to discuss the American reservations to the Court, the United States will continue negotiations on that subject directly with the signatories to the Court protocol.

TOWN CARES FOR TOURISTS

Eastbound Autos Held Up at Ellinwood, Kan., by Snowdrifts.

Special to the Post-Dispatch.

ELLINWOOD, Kan., April 3.—Ellinwood has been holding open house for the scores of motor tourists stranded here by the storm.

It is estimated more than 200 men, women and children, all of them eastbound, have been held up here for two days because of snowdrifts east of here.

Hotels are crowded and residents of the town have been sheltering the tourists.

Gas From Broken Main on Fire.

A large crowd was attracted to an excavation at Boyle and Vista avenues at 4 p. m. yesterday when an eight-inch gas main caught fire. Engine Company No. 29 responded to a fire alarm and put out the blaze. The gas main had been broken by a steam shovel which a construction company was using to lay a sewer. Men were repairing the main with an electric hammer and a spark from the hammer is believed to have ignited the escaping gas.